SYNCOM HEALTHCARE LIMITED

F44, 1st Floor Shagun Arcade CHS, A K Vaidya Marg, Opp HDFC Bank, Malad East, Mumbai 400097
CIN: L51397MH2002PLC136652 Email ID: complianceofficer@syncomhealthcare.in Contact no: 022 28813796/97

Under Corporate Insolvency Resolution Process (CIRP)

Date: 30.11.2020

To, **The Corporate Relationship Department,** **BSE Limited,** **Phiroze Jeejeebhoy Towers,** **Dalal Street, Mumbai – 400 001**	**To,** **The Secretary,** **National Stock Exchange of India Limited,** **Exchange Plaza, Bandra Kurla Complex,** **Bandra (East), Mumbai 400051**
BSE Scrip Code:533157	**NSE Scrip : SYNCOM** **ISIN No.: INE602K01014**

Sub:- Advertisement for the outcome of Board Meeting dated 13.11.2020 in the Newspaper- Financial Express and Nav Shakti.

Dear Sir,

In terms of Regulation 47 of the SEBI (Listing Obligations and Disclosure Requirements) Regulations, 2015 the Company has published the Un-Aaudited Financial Statement in Financial Express English Newspaper and Navshakti Marathi Newspaper dated 18.11.2020.

Further, pursuant of Regulation 30(4) read with schedule III (A) (12), please find the below enclosed the copy of Newspaper articles as published in above mentioned newspaper.

Kindly take the same on your record.

Thanking you,

For Syncom Healthcare Limited
Under Corporate Insolvency Resolution Process (CIRP)

Sd/-
Farida Bhatia
Company Secretary

Encl:-A/a

भिवंडी निजामपूर शहर महानगरपालिका, भिवंडी , जि. ठाणे

जाहिरात विभाग

ई – निविदा सुचना क्र. ०२ सन २०२०–२०२१

निविदा विक्री दि.१८/११/२०२० ते ०२/१२/२०२० सादरी करण दि.१८/१२/२०२०

खालील कामे करण्यासाठी सक्षम व अनुभवी ठेकेदार, खाजगी संस्था, इच्छुक जाहिरातदार किंवा नोंदणीकृत संस्थांकडून ई–निविदा मागवित आहे.

अ.क्र.	कामाचे स्वरुप/अंदाजित खर्च/निविदा फॉर्म
१	भिवंडी निजामपूर शहर महानगरपालिकेच्या कार्यक्षेत्रातील नियोजित जागेवर महापालिकेच्या रस्त्यालगत होर्डिंग (आकाशचिन्ह) आणि विद्युत खांबावर फलक युनिपोल इ. करिता ई–निविदेनुसार **"स्वारस्य देयक"** नुसार दर मागवुन जाहिरात प्रसिध्द करण्याकरिता जाहिरातीचे हक्क भाडयाने देण्याबाबत अनामत रक्कम रुपये १,००००००/ मात्र– कामाची मुदत १० वर्षाकरिता निविदाफॉर्म रक्कम रुपये १०,०००/– मात्र.

सदर निविदा बाबतची माहिती मनपा संकेतस्थळावर **https://.mahatenders.gov.in** वर दिनांक १८/११/२०२० पासुन उपलब्ध आहे.

सही/–
उप–आयुक्त (जा.)
भिवंडी नि. शहर महानगरपालिका, भिवंडी

जाहीर नोटीस

सर्व संबंधितांना या जाहीर नोटीसीने कळविण्यात येते की,
मिळकतीचे वर्णन :
गाव मौजे, पाली, तलाठी सजा वडवली, तालुका वसई, जिल्हा पालघर येथील सर्व्हे नं. 5, हिस्सा नं. पै/1, क्षेत्र 1.16.6 हे आर.प्रति, पोट खराबा 0.12.4 हे. आर.प्रति, आकार 37.69 (रु. पैसे) ह्या मिळकतीपैकी 12 गुंठे जमीन मिळकतीपैकी 4 गुंठे जमीन मिळकत. सदरची मिळकत ही श्रीमती जोस्पीन विन्सेंट डिसिल्वा यांच्या मालकी कब्जेवहिवाटीची आहे. सदर जमीन मिळकत विकत घेण्याबाबत श्रीमती जोस्पीन विन्सेंट डिसिल्वा यांच्या बरोबर आमच्या अशिलांचा व्यवहार झाला आहे व त्या पोटी वयाना देखील अदा केला आहे. व आता सदर जमीन मिळकतीबाबत मी दिवाणी न्यायालय वरिष्ठ स्तर वसई यांच्या न्यायालयात श्रीमती जोस्पीन विन्सेंट डिसिल्वा ह्यांचे विरुद्ध स्पे. दि. मु. नं. 164/2018 असा दावा दाखल केला आहे. तरी सदर मिळकतीबाबत कुणीही त्रयस्थ व्यक्तीने श्रीमती जोस्पीन विन्सेंट डिसिल्वा यांच्या बरोबर व्यवहार करू नये व केल्यास त्या व्यवहाराला व तद्नंतर होणाऱ्या कायदेशीर कारवाईस आमचे अशील जबाबदार राहणार नाही याची नोंद घेणे.
पत्ता : जे. आर. ए लॉ असोशिएट्स्, पहिला मजला, काफ्ट बेकरीच्यावरती, इंदिरा गांधी गार्डनच्या समोर, गुरुनानक नगर, नवघर, वसई रोड, (प.) ता. वसई, जि : पालघर.

दिनांक : 17.11.2020
जे. आर. ए. लॉ. असोशिएट्स् तर्फे पार्टनर
ॲड. अजय कोरिया
वकील

SBI

कॉर्पोरेट केंद्र, तनावग्रस्त आस्ति समाधान समूह,
2रा मजला, टॉवर "4", दि आर्केड बिल्डिंग, वर्ल्ड ट्रेड सेंटर,
कफ परेड, मुंबई - 400 005.

ई-लिलावाद्वारे आर्थिक मालमत्ता बँका/ ARCs/NBFCs/FIs यांना विकणे

भारतीय स्टेट बँक आर्थिक मालमत्ता ई-लिलावा मार्फत विकण्यासाठी बँका/ARCs/NBFCs/FIs यांच्याकडून बोली (बिड्स) मागविण्यात येतील. एसबीआयने वेळोवेळी प्रदर्शित केलेल्या अशा आर्थिक मालमत्ता विकत घेण्यासाठी बोली लावण्यास इच्छुक असलेल्या बँका/ARCs/ NBFCs/FIs, जर गोपनीयता करार आधी अस्तित्वात नसेल तर, बोली लावण्याच्या प्रक्रियेत सहभागी होऊ शकतात. बँकेबरोबर गोपनीयता करार करण्यासंबंधी आणि इतर प्रश्नांसाठी इच्छुक बँका/ARCs/ NBFCs/FIs बँकेशी पुढील ई-मेल वर संपर्क करू शकता **dgm.sr@sbi.co.in**

भारतीय स्टेट बँक, बँका/ARCs/NBFCs/FIs यांच्याकडून बँकेच्या एकुण ₹103.59 करोड असलेल्या बुडीत खात्यांच्या (NPAs) (01) मालमत्तांच्या प्रस्तावित विक्रीसाठी स्वारस्याची अभिव्यक्ती मागवीत आहे. पात्र संभाव्य बोली लावणाऱ्यांना विनंती आहे कि त्यांनी आपली ई-लिलावात भाग घेण्याची तयारी "स्वारस्याची अभिव्यक्ती" मार्फत बँकेला कळवावी. अधिक माहितीसाठी कृपया बँकेची **https://bank.sbi** ह्या वेबसाइटला भेट द्यावी. अधिक तपशीलासाठी SBI In the news > Auction Notice > ARC AND DRT या लिंक वर क्लिक करा.

स्थान: मुंबई
दिनांक: 18-11-2020

उप महाप्रबंधक
(एआरसी)
द्वारा

ANIK INDUSTRIES LIMITED

CIN: L24118MH1976PLC136836
Regd. Office: 610, Tulsiani Chambers, Nariman Point, Mumbai-MH-400021,
Contact No.: 022-22824851, Fax: 022-22042865 Email: anik@anikgroup.com, website: www.anikgroup.com

Extract of Unaudited Financial Results for the quarter and half year ended 30th September, 2020 (Rs In Lakhs)

Sr. No.	Particulars	CONSOLIDATED					
		Quarter ended			Year to date figures for six months ended		Year ended
		30.09.2020	30.06.2020	30.09.2019	30.09.2020	30.09.2019	31.03.2020
	(Refer Notes Below)	Unaudited	Unaudited	Unaudited	Unaudited	Unaudited	Audited
1.	Total Income from Operations	1938.29	869.54	15768.50	2807.84	27328.54	49873.08
2.	Net Profit/ (Loss) for the period (before Tax, Exceptional and/or Extraordinary items)	(159.17)	(509.29)	101.82	(668.46)	(422.16)	(5819.62)
3.	Net Profit/ (Loss) for the period before tax (after Exceptional and/or Extraordinary items)	(159.17)	(509.29)	101.82	(668.46)	(422.16)	(5819.62)
4.	Net Profit/ (Loss) for the period after tax (after Exceptional and/or Extraordinary items)	(94.75)	(342.48)	110.06	(437.22)	(242.06)	(3777.20)
5.	Total Comprehensive Income for the period [Comprising Profit/(Loss) for the period (after tax) and Other Comprehensive Income (after tax)]	(93.97)	(341.76)	112.67	(435.72)	(236.62)	(3774.32)
6.	Equity share capital	2775.35	2775.35	2775.35	2775.35	2775.35	2775.35
7.	Reserves (excluding Revaluation Reserve) as shown in the Audited Balance Sheet of the previous year	-	-	-	-	-	33634.70
8.	Earnings per share (of Rs. 10/- each) (for continuing and discontinued operations)-						
1.	Basic:	(0.41)	(1.23)	0.40	(1.64)	(0.87)	(13.60)
2.	Diluted	(0.41)	(1.23)	0.40	(1.64)	(0.87)	(13.60)

KEY STANDALONE FINANCIAL INFORMATION FOR THE QUARTER AND HALF YEAR ENDED 30TH SEPTEMBER, 2020

Sr. No.	Particulars	Quarter ended			Year to date figures for six months ended		Year ended
		30.09.2020	30.06.2020	30.09.2019	30.09.2020	30.09.2019	31.03.2020
	(Refer Notes Below)	Unaudited	Unaudited	Unaudited	Unaudited	Unaudited	Audited
1.	Total Income from Operations	1938.29	869.54	15768.50	2807.84	27328.54	49243.16
2.	Profit before Tax	(138.57)	(508.65)	96.13	(647.21)	(426.99)	(5701.50)
3.	Profit after Tax	(92.11)	(341.83)	104.37	(433.94)	(246.89)	(3773.06)

Note:
1. The above results for the quarter and half year ended 30th September, 2020 have been reviewed by the Audit Committee and taken on record by the Board of Directors of the Company at their meeting held on 13.11.2020 and have been subjected to Limited Review by the Statutory Auditors.
2. Letter of Credit amounting to ₹ 8920.23 lakhs devolved as on 30th September, 2020.
3. Previous period/year figures have been regrouped/recasted whichever necessary, to make them comparable with current period/year figures.
4. The above is an Extract of the detail format of consolidated Quarterly and Half Yearly financial results filed with the Stock Exchange under Regulation 33 of SEBI (Listing Obligations and Disclosure Requirements) Regulations, 2015. The full formats of the Standalone and Consolidated Quarterly financial results are available on company's website www.anikgroup.com and also on the website of Stock Exchanges i.e. www.nseindia.com and www.bseindia.com.

For and on behalf of the board of
Anik Industries Limited
MANISH SHAHRA
Managing Director
DIN: 00230392

Date: 13th November, 2020
Place: Indore

ICICI PRUDENTIAL MUTUAL FUND — TARAKKI KAREIN!

ICICI Prudential Asset Management Company Limited

Corporate Identity Number: U99999DL1993PLC054135

Registered Office: 12th Floor, Narain Manzil, 23, Barakhamba Road, New Delhi - 110 001.
Corporate Office: One BKC, 13th Floor, Bandra Kurla Complex, Mumbai - 400 051.
Tel.: +91 22 2652 5000, Fax: +91 22 2652 8100, Website: www.iciciprumf.com,
Email id: enquiry@icicipruamc.com
Central Service Office: 2nd Floor, Block B-2, Nirlon Knowledge Park, Western Express Highway, Goregaon (E), Mumbai - 400 063. Tel.: 022 2685 2000 Fax: 022 26868313

Notice to the Investors/Unit holders of ICICI Prudential Bond Fund (the Scheme)

Notice is hereby given that ICICI Prudential Trust Limited, Trustee to ICICI Prudential Mutual Fund has approved declaration of the following dividend under the dividend option of the Scheme, subject to availability of distributable surplus on the record date i.e on November 23, 2020*:

Name of the Scheme/Plans	Dividend (₹ per unit) (Face value of ₹ 10/- each)$#	NAV as on November 13, 2020 (₹ Per unit)
ICICI Prudential Bond Fund		
Quarterly Dividend	0.2390	11.2877
Direct Plan - Quarterly Dividend	0.2623	11.6522

$ The dividend payout will be subject to the availability of distributable surplus and may be lower depending upon the extent of distributable surplus available on the record date under the dividend option of the Scheme.
# Subject to deduction of applicable statutory levy.
* or the immediately following Business Day if that day is a Non - Business Day.

Dividend will be paid to all the unit holders/beneficial owners whose names appear in the register of unit holders/Statement of beneficial owners maintained by the Depositories, as applicable under the dividend option of the Scheme, at the close of business hours on the record date.

It should be noted that pursuant to payment of dividend, the NAV of the dividend option of the Scheme would fall to the extent of dividend payout and statutory levy (if applicable).

For ICICI Prudential Asset Management Company Limited
Place : Mumbai
Date : November 17, 2020
Sd/-
Authorised Signatory
No. 007/11/2020

To know more, call 1800 222 999/1800 200 6666 or visit www.iciciprumf.com

As part of the Go Green Initiative, investors are encouraged to register/update their e-mail id and mobile number to support paper-less communications.

To increase awareness about Mutual Funds, we regularly conduct Investor Awareness Programs across the country. To know more about it, please visit https://www.iciciprumf.com or visit AMFI's website https://www.amfiindia.com

Mutual Fund investments are subject to market risks, read all scheme related documents carefully.

जाहीर सूचना

मला आर्केड डेव्हलपर्स प्रा. लि. ज्यांचा पत्ता आहे, आर्केड हाऊस, २रा मजला, चिल्ड्रन्स ॲकॅडमी शाळा, ए.एस. मार्ग, अशोक नगर, कांदिवली (पूर्व), मुंबई ४००१०१ यांच्याद्वारे याखालील परिशिष्टामध्ये अधिक स्वरूपात वर्णन केलेल्या स्थावर मिळकतीच्या संदर्भामध्ये त्यांचे नामाधिकार तपासण्याची सूचना केली आहे. कोणत्याही व्यक्तीला सदर मिळकत किंवा त्यावरील कोणत्याही भागावर किंवा विरोधात कोणताही दावा जसे की, विक्री, अदलाबदल, विकास हक्क मंजुरी, गहाण, प्रभार, बक्षीस, विश्वस्त, निर्वाह, कब्जा, कुळवहिवाट, वारसाहक्क, भाडेपट्टा, लिव्ह ॲण्ड लायसन्स, धारणाधिकार किंवा अन्यकाही दावे असल्यास त्यांनी तसे सदर लिखित पूरक कागदपत्रासह निम्नस्वाक्षरीकारांना याखालील पत्त्यावर या सूचनेच्या प्रसिद्धीच्या तारखेपासून १० (दहा) दिवसांच्या आत कळविणे आवश्यक आहे, कसूर केल्यास, तेथे कोणतेही तसे दावे नसल्याचे ग्राह्य धरण्यात येईल आणि दावे जर असल्यास ते ह्यात नसल्याचे/त्यागित/परित्यागित समजण्यात येतील.

मिळकतीचे परिशिष्ट

मुंबई आणि मुंबई उपनगराच्या नोंदणीकृत जिल्हा आणि उप-जिल्ह्यामधील हनुमान रोड, विलेपार्ले (पूर्व), मुंबई ४०० ०५७ येथे स्थित विलेपार्लेच्या मिळकत धारक प्लॉट क्र. ७४ बी (भाग १) टी.पी.एस. I, मुळत: मोजमापित अंदाजे ७५० चौ. यार्डस संलग्नित ६२७.०७ चौ. मीटर्स आणि गाव विलेपार्लेच्या धारक सी.टी.एस. क्र. ७९२ए, ७९२ए/(९)१, ७९२ए/(१०)२, ७९२ए/(११)३, ७९२ए/(१२)४, ७९२ए/(१३)५ (मिळकत कार्ड प्रमाणे ६०३.६० चौ. मीटर्स क्षेत्र) आणि विलेपार्ले (पूर्व),आता धारक एफ.पी. क्र. ३१, टी.पी.एस. I, मोजमापित ४८८.३० चौ. मीटर्स.
दिनांक १७ नोव्हेंबर, २०२०.

कु. स्मिता सावंत,
वकील, उच्च न्यायालय मुंबई,
फ्लॅट क्र. १५, २रा मजला, चारकोप कुडाळ सीएचएस लि.,
प्लॉट क्र. ११६, सेक्टर क्र. ४, चारकोप,
कांदिवली (पश्चिम), मुंबई-४०० ०६७.

जाहीर सूचना

माझे अशील श्री. संजय अग्रवाल, मे. एसआरएस बिजनेस मशिन्स पी. लि. हे गाव गुंडावली, तालुका अंधेरी (पू.) च्या सी.टी.एस. क्र. १९८ धारक जमिनीच्या प्लॉटवर स्थित कमर्शियल युनिट असलेले दुकान क्र. २७, तळमजला, न्यु मुनलाईट प्रिमायसेस को-ऑपरेटिव्ह सोसायटी लि., अंधेरी-कुर्ला रोड, अंधेरी (पूर्व), मुंबई-४०००६९, यानंतर सदर कमर्शियल युनिट अशी उल्लेखित हे श्री. खेमराज सुथार आणि सौ. ज्योती खेमराज सुथार यांना विकण्यास इच्छुक आहेत.
सदर कमर्शियल परिसराच्या संदर्भामधील दिनांक २०.१२.१९९० रोजीचा १) बिल्डर आणि मे. ऑरगॅनिक कोटिंग्स प्रा. लि. आणि २) मे. ऑरगॅनिक कोटिंग्स प्रा. लि. आणि मे. चेतना सेल्स एजेन्सीज यांच्यामधील मुळ करार हा हरविला/गहाळ झाला आहे आणि शोधुन सापडण्यासारखा नाही. सदर कराराच्या गहाळा संदर्भामधील एफ.आय.आर. क्र. २५९१/२०२० अंतर्गत १२.११.२०२० रोजीस अंधेरी पोलिस स्टेशन येथे दाखल केली आहे.
माझ्या अशीलांच्या वतीने मी याद्वारे, वरीलसदर करार सापडल्यास परत करण्यासाठी बोलवित आहे आणि/किंवा तमाम जनता, कंपनी, वित्तीय संस्था आणि बँकेकडुन दावे किंवा आक्षेप जर असल्यास या सूचनेच्या प्रसिद्धीपासून ७ दिवसांच्या आत तशा कागदपत्रांच्या प्रती आणि सदर कमर्शियल युनिटच्या हस्तांतराकरीता त्याचे/तिचे/त्यांचे दावे/आक्षेपच्या पूरकमध्ये इतर पूराव्यांसह निम्नस्वाक्षरीकार येथे माझे कार्यालय ५०२, मिलन एनक्लेव्ह, तेलंग सोसायटी, सरस्वती बाग, जोगेश्वरी (पूर्व), मुंबई-४०००६० येथे कळविणे आवश्यक आहे. जर उपरोक्त वेळेत कोणतेही दावे/आक्षेप प्राप्त न झाल्यास, माझे अशील उपविधीमध्ये दिलेल्या तरतुदींप्रमाणे सदर कमर्शियल परिसरासह व्यवहार करण्यास मुक्त असतील आणि त्यानंतर प्राप्त झालेले कोणतेही दावे अवैध/शुन्य समजले जातील.
दिनांक १८ नोव्हेंबर, २०२०

सही/–
संगिता ए. मुसळे
वकील

PUBLIC NOTICE

Notice is hereby given on behalf of our clients Mr.Sonu Sood that the original agreement / declaration dated 19/01/2010 executed by Mr.Rajendra Ratan Jain along with the lodgement receipt no 1370 bearing registration BDR4-01365-2010 dated 8/2/2010 with regards the property being Shop. No.4 admeasuring about 127.50 sq.ft. on the Ground Floor of the building known as Shivsagar constructed on land bearing CTS No 360, 360/1 to 360/4 of Village Juhu situated at A.B.Nair Road, Juhu, Mumbai - 400049 have been lost / misplaced and is not traceable. A Compliant no.2661/2020 dated 13/11/2020 has been lodged with the Oshiwara Police Station in this regard
Any person who has found the same or having any claim in respect of the above referred premises or part thereof by way of sale, exchange, mortgage, charge, gift, maintenance, inheritance, possession, lease, tenancy, lien, license, hypothecation, transfer of title or beneficial interest under any trust, right of prescription, or pre-emption or under any Agreement or other disposition or under any decree, order or award or otherwise claiming howsoever are hereby requested to make the same known in writing together with supporting documents to the undersigned at their office at 310, Sai Chambers, Near Santacruz Railway Station East, Mumbai 400 055 within a period of 14 days of the publication hereof failing which the claim of such person(s) will be deemed to have been waived and/or abandoned.
Dated 18th day of November, 2020
M/s AK Legal Partners, Advocates

SYNCOM Healthcare Limited

Regd. Office: F-44 Shagun Arcade, A. K. Vaidya Marg, Opp HDFC Bank, Malad East, Mumbai- 400097
E-mail: complianceofficere@syncomhealthcare.in, Website: www.syncomhealthcare.in, **CIN : L51397MH2002PLC136652**

STATEMENT OF STANDALONE UNAUDITED RESULTS FOR THE QUARTER & HALF YEAR ENDED ON 30.09.2020

(Rs. in Lakhs)

Sr. No.	Particulars	3 Months end 30-09-2020 (Unaudited)	3 Months end 30-06-2020 (Unaudited)	3 Months end 30-09-2019 (Unaudited)	6 Months end 30.09.2020 (Unaudited)	6 Months end 30.09.2019 (Unaudited)	Year ended 31.03.2020 (Audited)
1)	Total income from operations (net)	68.23	33.50	473.37	101.73	1694.51	2022.68
2)	Net Profit/(Loss) for the period (before Tax, Exceptional and Extraordinary items)	(108.74)	(149.91)	(2.07)	(258.65)	(80.71)	(414.82)
3)	Net Profit/(Loss) for the period before Tax (after Exceptional and Extraordinary items)	(107.60)	(149.91)	(2.07)	(257.51)	(80.71)	(1171.89)
4)	Net Profit/(Loss) for the period after Tax (after Exceptional and Extraordinary items)	(107.60)	(149.91)	(2.07)	(257.51)	(80.71)	(1171.89)
5)	Total Comphrehesive Income for the period	(107.60)	(149.91)	(2.07)	(257.51)	(80.71)	(1151.22)
6)	Equity Share Capital (Face value of Rs. 10/- each)	4000.00	4000.00	4000.00	4000.00	4000.00	4000.00
7)	Reserves (excluding Revaluation Reserve as shown in the Audited Balance Sheet of previous year)	(5499.03)	(5391.43)	(4171.01)	(5499.03)	(4171.01)	(5241.52)
8.i	Earnings Per Share (before extraordinary items) (Face value of Rs.10/-each) :						
	(a) Basic in Rs.	(0.27)	(0.37)	(0.01)	(0.65)	(0.20)	(1.04)
	(b) Diluted in Rs.	(0.27)	(0.37)	(0.01)	(0.65)	(0.20)	(1.04)
8.ii	Earnings Per Share (after extraordinary items) (Face value of Rs.10/-each) :						
	(a) Basic in Rs.	(0.27)	(0.37)	(0.01)	(0.64)	(0.20)	(2.93)
	(b) Diluted in Rs.	(0.27)	(0.37)	(0.01)	(0.64)	(0.20)	(2.93)

NOTE 1) The above is an extract of the detailed format of Financial Results for the Quarter ended 30.09.2020 filed with the Stock Exchange under Regulation 33 of the SEBI (Listing and Other Disclosure Requirements) Regulations, 2015. The full format of the Financial Results are available on the web site of Stock Exchanges at www.bseindia.com and www.nseindia.com and also on Company's website at www.syncomhealthcare.in

For Syncom Healthcare Ltd.
Amit Satardekar
Chief Finance Officer

Place : Mumbai
Date : 13.11.2020

ANIL PUB.

PUBLIC NOTICE

TAKE NOTICE THAT we are investigating the title of **M/s. Mascot Capital And Marketing Private Limited** in respect of the property more particularly stated in the Schedule of Property hereunder ("said Property"). The Original title documents viz. (1) Deed of Assignment between Shri Manoj Shamdas Chandiramani, proprietor of M/s. Ramona International Company, therein as Assignor and M/s. Shree Ambika Knitting Mills Private Limited, therein as Assignee and (2) Lease Deed dated 27.04.1994 executed between Maharashtra Industrial Development Corporation, therein as "Lessor" and Shri Manoj Shamdas Chandiramani, proprietor of M/s. Ramona International Company, therein as Leasee, in respect of the said Property are lost/misplaced. Any person/s having any claim, right, title and interest in the said Property by way of sale, gift, exchange, mortgage, charge, lease, lien, succession or in any other manner whatsoever should intimate the same to the undersigned with documentary proof within **10 days** from the date of publication of this notice at the address provided hereunder. In case no objections are received within the aforesaid time, it shall be deemed to have waived or abandoned.

Schedule of Property

Plot No. W-89 and W-90 admeasuring **1600 sq. mtrs.** or thereabouts along with factory building admeasuring **1528.75 sq. mtrs.** Built-up area in the Additional Ambernath Industrial Area, within the Village limits of Jambivali and outside the Municipal limits in rural area, Taluka-Ambernath and Registration Sub-District Ulhasnagar District and Registration District Thane and bounded as under; **North:** by Plot No. W-88 & **South:** by Estate Road **East:** by Estate Road **West:** by Plot No. W-92 & Plot No. W-91. **Place: Mumbai / Date : 18/11/2020**

The Legalist Advocates
A/501-503, Jinal CHS Ltd., Bh. Palakhi Bunglow, Near Bhoomi Elegant, Thakur Complex, Kandivali East, Mumbai - 400 101.

MUTUALFUNDS Sahi Hai — uti UTI Mutual Fund

Haq, ek behtar zindagi ka.

NOTICE - CUM - ADDENDUM

Changes in provisions of Statement of Additional Information (SAI)

The following changes are incorporated in the SAI, in respect of the UTI Trustee Co. Pvt. Ltd.

Existing Provision	Revised Provision
a. With effect from January 20, 2010, the sponsors viz., State Bank of India, Bank of Baroda, Punjab National Bank and Life Insurance Corporation of India, which are also the shareholders of UTI AMC, have sold 26% of their respective share holdings in UTI Trustee Co P Ltd in equal proportion to T. Rowe Price International Ltd (Formerly known as T. Rowe Price Global Investment Services Limited), UK (TRP), a wholly owned subsidiary of T Rowe Price Group, Inc, as a strategic investor. b. The sponsors/shareholders, in equal proportion, are holding in the aggregate 74%, and TRP is holding 26%, of the equity share capital of the Trustee.	a No change Further, three sponsors viz., State Bank of India, Bank of Baroda & Life Insurance Corporation of India and T. Rowe price International Ltd. (TRP) and UTI Trustee Company Pvt. Ltd. have entered into a Share Purchase Agreement dated 11th November 2020 for further divestment of 8.51% equity stake by each of the three sponsors, in UTI Trustee Company Pvt. Limited in favor of TRP. b. On completion of the transaction/equity stake sale, equity shareholding of TRP in UTI Trustee Company Pvt. Ltd. will stand increased from 26% to 51.53% and the equity shareholding of each of the three Sponsors/Selling Shareholders (SBI, LIC and BoB) will stand reduced from 18.5% to 9.99%. Equity shareholding of the other Sponsor viz. Punjab national Bank continues to be at 18.5% in UTI Trustee Company Pvt. Ltd.

This addendum No. 18/2020-21 is an integral part of the Statement of Additional Information (SAI) and Scheme Information Document (SID)/Key Information Memorandum (KIM) of the schemes of UTI Mutual Fund and should be read in conjunction with SAI & SID/KIM.

For UTI Asset Management Company Limited
Sd/-
Authorised Signatory

In case any further information is required, the nearest UTI Financial Centre may please be contacted.

Mumbai
November 17, 2020 **Toll Free No.: 1800 266 1230** **Website: www.utimf.com**

REGISTERED OFFICE: UTI Tower, 'Gn' Block, Bandra Kurla Complex, Bandra (E), Mumbai - 400051. Phone: 022 – 66786666. UTI Asset Management Company Ltd. (Investment Manager for UTI Mutual Fund) E-mail: invest@uti.co.in, (CIN-U65991MH2002PLC137867).
For more information, please contact the nearest UTI Financial Centre or your AMFI/NISM certified UTI Mutual Fund Independent Financial Advisor, for a copy of Statement of Additional Information, Scheme Information Document and Key Information Memorandum cum Application Form.

ADD/eng 17.11.20

Mutual Fund investments are subject to market risks, read all scheme related documents carefully.

लदाम ॲफोर्डेबल हाऊसिंग लिमिटेड

सीआयएन क्र. : एल६५९९०एमएच१९७९पीएलसी०२१९२३
नोंदणी कार्यालय: लदाम हाऊस, सी-३३, आयटीआय समोर, वागळे इंडस्ट्रियल इस्टेट, ठाणे(पश्चिम)-४०० ६०४. दूर. क्र.: ०२२ ७१११९१०००
ईमेल आयडी: complainces@ladam.in वेबसाईट: www.ladamaffordablehousing.com

(सेबी (एलओडीआर) रेग्युलेशन्स २०१५ चे रेग्युलेशन ४०(१)(बी))

३० सप्टेंबर, २०२० रोजी संपलेल्या तिमाहीकरिता अलिप्त आणि एकत्रित अलेखापरिक्षित वित्तीय निष्कर्षाचे विवरण

अनु. क्र.	तपशील	अलिप्त			एकत्रित		रक्कम लाखात
		संपलेली तिमाहीकरिता ३० सप्टेंबर, २०२०	संपलेल्या मागील वर्षाची आकडेवारी ३१/०३/२०२०	मागील वर्षातील संपलेले संलग्न ३ महिने ३०/०९/२०१९	संपलेल्या तिमाहिकरिता ३० सप्टेंबर, २०२०	संपलेल्या मागील वर्षाची आकडेवारी ३१/०३/२०२०	मागील वर्षातील संपलेले संलग्न ३ महिने ३०/०९/२०१९
		(अलेखापरिक्षित)	(लेखापरिक्षित)	(अलेखापरिक्षित)	(अलेखापरिक्षित)	(लेखापरिक्षित)	(अलेखापरिक्षित)
१	प्रवर्तनातून एकूण उत्पन्न	१३.७३	१०.६१	२.३८	२४.६४	७,६४२.५४	२.३८
२	कालावधीकरिता निव्वळ नफा/तोटा (कर, अपवादात्मक आणि/ किंवा अनन्यसाधारण बाबी पश्चात #)	८.०१	(१५.८८)	(४.८७)	११.६४	१९८.९६	(५.१५)
३	करपूर्व कालावधीकरिता निव्वळ नफा/तोटा (अपवादात्मक आणि/किंवा अनन्यसाधारण बाबी पश्चात #)	८.०१	(१५.८८)	(४.८७)	११.६४	१९८.९६	(५.१५)
४	करपश्चात कालावधीकरिता निव्वळ नफा/(तोटा) (अपवादात्मक आणि/किंवा अनन्य साधारण बाबी पश्चात #)	८.०१	(१५.८८)	(४.८७)	११.६४	१४०.९२	(५.१५)
५	कालावधीकरिता एकूण सर्वसमावेशक उत्पन्न [कालावधीकरिता नफा/(तोटा) (करपश्चात) आणि इतर सर्वसमावेशक उत्पन्न (करपश्चात) समाविष्ट]	४१.२१	(२२६.९८)	(५२.०६)	४४.८४	(७०.१८)	(५२.३४)
६	समभाग भांडवल	९१५.२३	९१५.२३	९१५.२३	९१५.२३	९१५.२३	९१५.२३
७	राखीव (पुनर्मुल्यांकीत राखीव वगळून) मागील वर्षाच्या लेखापरिक्षित ताळेबंदात दर्शविल्यानुसार	१,४५२.४९	१,३७९.६१	१,५९५.१०	१,८७६.७८	१,८००.८३	१,९३२.३४
८	प्रति समभाग प्राप्ती (प्रत्येकी रु. ५/- च्या) (अखंडित आणि खंडीत परिचालनाकरिता)						
	मूलभूत :	०.०४	(०.०९)	(०.०३)	०.०६	०.७७	(०.०३)
	सौम्यिकृत :	०.०४	(०.०९)	(०.०३)	०.०६	०.७७	(०.०३)

टिपा :
ए) सेबी (लिस्टिंग ॲण्ड अदर डिस्क्लोजर) रिक्वायरमेंटस्) रेग्युलेशन्स २०१५ च्या रेग्युलेशन ३३ अंतर्गत स्टॉक एक्स्चेंजकडे दाखल केलेल्या तिमाही अलेखापरिक्षित वित्तीय निष्कर्षाच्या तपशिलवार विवरणाचा वरील एक उतारा आहे. तिमाही अलेखापरिक्षित वित्तीय निष्कर्षाचे संपुर्ण विवरण स्टॉक एक्स्चेंजचे वेबसाईट www.bseindia.com आणि कंपनीची वेबसाईट www.ladamaffordablehousing.com वर उलपब्ध आहे.
बी) लेखा धोरणातील बदलामुळे निव्वळ नफा/तोटा, एकूण सर्वसमावेशक उत्पन्न किंवा कोणत्याही अन्य संबंधित वित्तीय बाबीवरील परिणाम फूटनोटच्या माध्यमाने दर्शविण्यात येईल.
सी) # अपवादात्मक आणि/किंवा अनन्यसाधारण बाबी इंड-एस रुल्स/एएस रुल्स, जे लागू असेल त्यानुसार नफा आणि तोटयाच्या विवरणात समायोजित करण्यात आल्या आहेत.

लदाम ॲफोर्डेबल हाऊसिंग लिमिटेड करिता
सही/–
सुमेश अगरवाल
संचालक
डीआयएन: ००३२५०६३

दिनांक : १४/११/२०२०
ठिकाण : ठाणे

जाहिर नोटीस

सर्व लोकांस कळविण्यात येते की, गांव मौजे-वडवली, ता. वसई, जि. पालघर येथील स. नं. ४, हि. नं. ४/१, क्षेत्र-हे.आर.प्र.- ०.०२.० एवढी जमिन मिळकत, येथील ७/१२ उताऱ्यावर १) श्रीमती इजाबेल इनास बार व इतर १२ ह्यांच्या नावे अविभाज्य सामाईक हिश्श्याकरिता वर्णिलेली असून सदर मिळकतीवर १) श्री. क्रिस्टोफर एडविन बार व २) श्री. किंगस्ली एडविन बार, ह्याचे राहते घर (जुना मालमत्ता क्र. ६९१), नवीन मालमत्ता क्र. VD01/670, विभाग क्र. २, क्षेत्र-१११४ चौ. फूट, (वसई-विरार शहर महानगरपालिका असेसमेंअ प्रमाणे), रा. पाली, नायगांव (प.), येथे सदर घर मिळकत अस्तित्वात आहे. तरी सदर घर मालमत्ता मिळकत अगदी निर्विवाद बोजाविरहित आहे किंवा नाही या परिक्षणाकरिता सदर प्रकरण आमच्याकडे वित्तीय संस्था असलेल्या आमच्या अशिलांनी कर्ज पुरवठा करण्याच्या हेतुने सोपविलेले आहे, तरी सदर मिळकती संबंधाने कोणाहीकडे हितसंबंधाच्या दृष्टीने गहाण, दान, बक्षिसपत्र, वगैरेरित्या हस्तांतरणाच्या दृष्टीने विधीग्राह्य ठरेल असा लेखी हरकत घेण्यासारखा पुराक असेल तर त्यांनी सदरची नोटीस प्रसिध्द झाल्यापासून १४ दिवसांच्या आत लेखी कायदेशीर पुराव्यासकट आपली हरकत आमचे कार्यालय १२२/११७, सत्यम शिव्म शॉपींग सेंटर, पहिला माळा, नालासोपारा प., ता. वसई, जि. पालघर येथे सादर केली पाहिजे अनन्या कोणाची काहीच हरकत नाही व हरकत हक्क असल्यास तो सोडून देण्यात आला आहे असे समजून सदर मिळकत अगदी निर्विवाद बोजाविरहित आहे असा दाखला (Clear Title Certificate) देण्यात येईल ही नोंद घ्यावी.
दि. १८/११/२०२० सही/–
पेन वकील ॲन्ड सन्सकरिता
ॲड. बेन्सन विल्यम पेन

Niti Aayog proposes AI oversight body

PRESS TRUST OF INDIA
New Delhi, November 17

GOVERNMENT THINK-TANK Niti Aayog has proposed setting up an oversight body which will play an enabling role regarding technical, legal, policy and societal aspects of artificial intelligence (AI).

In its draft *'Working Document: Enforcement Mechanisms for Responsible #AIforAll'*, Niti Aayog said the oversight body must have industry representatives as well as experts from legal, humanities and social science fields. "A flexible risk-based approach must be adopted. In this regard, the National Strategy for Artificial Intelligence proposes an oversight body. "The oversight body must play an enabling role under the following broad areas:

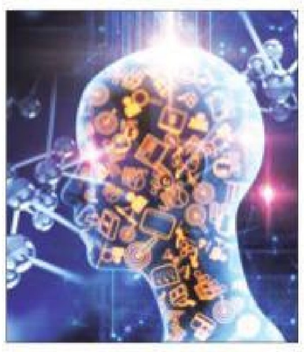

The oversight body is expected to play an enabling role regarding technical, legal, policy and societal aspects of AI

research, technical, legal, policy, societal issues of AI," the draft document said. The oversight mechanism may serve in an advisory capacity and it must interface with existing regulators across sectors. "Technology easily blends across other technologies and must not be viewed in silo. Ethics should be seen as not just limited to AI but also other emerging technologies such as AR (augmented reality), VR (virtual reality) etc," it said.

The draft document also noted that the government may support research on the impact of AI in the Indian context and fundamental research to advance 'Responsible AI' by prioritising funding opportunities and fellowship programmes.

"International alliances may be leveraged to facilitate exchange of multi-disciplinary talent, data, and consolidation of research efforts, especially in areas of social good," it said.

It also said an ethics committee may be constituted for the procurement, development, operations phase of AI systems and be made accountable for adherence to the responsible AI principles. The Aayog has invited comments on the draft document by stakeholders by December 15.

The Niti Aayog had in June 2020 released a draft paper titled *'Towards Responsible-#AIForAll'* and had said there was a potential of large scale adoption of AI in a variety of social sectors.

"The government may fund specific research projects in responsible AI and introduce ethics of AI into the university curriculum as the new-age technology is expected to boost India's annual growth rate by 1.3% by 2035," the draft document had said.

CBI source: BSF commandant held in cattle smuggling

PRESS TRUST OF INDIA
Kolkata, November 17

BSF COMMANDANT SATISH Kumar was arrested by the CBI on Tuesday for his alleged involvement in a cattle smuggling racket operating at the India-Bangladesh border in West Bengal, a source in the investigating agency said.

Kumar was summoned for questioning on Tuesday afternoon by the CBI.

After a marathon questioning, which went on for hours, the sleuths decided to arrest him. "Satish Kumar has been arrested. He will be produced before a court tomorrow," the CBI source said.

Chhattisgarh CM seeks central nod to convert surplus paddy into ethanol

PRESS TRUST OF INDIA
New Delhi, November 17

CHHATTISGARH CM BHUPESH Baghel called on Union petroleum and steel minister Dharmendra Pradhan on Tuesday, urging him to grant permission for the production of bio-ethanol from surplus paddy purchased from farmers in the state.

He also demanded increase in the quota of kerosene oil for dwellers in forest areas.

During the meeting, the CM said 80.38 lakh metric tonnes of paddy was purchased in the Kharif marketing year 2018-19 in Chhattisgarh and 83.94 lakh metric tonne of paddy in 2019-20, resulting in surplus production of rice, which exceeded the required quantity of central pool of rice and the state pool under the public distribution system. The state was forced to take additional quantity of rice by milling surplus paddy, he said. Baghel informed the Union minister that the state government has made necessary provisions in the Chhattisgarh's industrial policy 2019-24 for setting up ethanol plants.

Chhattisgarh has requested permission to produce ethanol from about 6 lakh metric tonnes of paddy, an official statement said.

Icra: Policy to set up ICD, CFS will help in balanced ports sector development

PRESS TRUST OF INDIA
Mumbai, November 17

THE ZONING AND distance rules in the revised guidelines for setting up of container freight stations, inland container depots and airfreight stations will aid in more balanced development in the ports sector, ratings agency Icra on Tuesday said. Besides, it will also prevent concentration of facilities, which will improve the viability of existing/upcoming facilities by reducing competitive pressure, according to Icra.

The Central Board of Indirect Taxes and Customs (CBIC) had recently issued the revised policy and guidelines for setting up of inland container depots (ICD), container freight stations (CFS) and airfreight stations (AFS) to address the issues of geographical disparity and concentration and aims to align future developments with projects like rail freight corridor and inland waterways. The revised policy aims to boost investment in the CFS/ICD sector in underdeveloped regions in the country, while the approvals in regions where already high concentration is there will be discouraged except in exceptional cases, Icra said.

The agency noted that the revised policy has factored in the developments in the sector in the last two decades, including growth in volumes during this period, geographical concentration of CFS/ICD, implementation of schemes like direct port delivery/direct port entry. Besides, it has also taken into consideration other automation and efficiency improvement measures; and also, the infrastructure developments like Direct Freight Corridor and inland waterways, the ratings agency said. As per the revised policy, the locations will be classified as green, blue or red with green indicating the areas where the ICD/CFS concentration are low, will be open for new proposals.

It will prevent concentration of facilities, which will improve the viability of existing/ upcoming facilities

Tablighi case: SC slams Centre's affidavit, seeks TV regulation details

EXPRESS NEWS SERVICE
New Delhi, November 17

THE SUPREME COURT on Tuesday expressed its displeasure over the Centre's affidavit in a case related to the media's reporting of the Tablighi Jamaat attendees testing positive for Covid-19, and asked it to evolve a mechanism to deal with complaints against the electronic media.

In its latest affidavit filed before the Supreme Court — it had filed an earlier one in October — the Centre submitted that the Ministry of Electronics and Information Technology had issued 734 advisories asking for false news concerning Covid-19, which were likely to create panic among the public and disturb public order, to be taken off. The government said it issued directions for blocking of content in the month of April to Facebook (113), Twitter (615), YouTube (3) and Instagram (12).

The bench headed by Chief Justice of India S A Bobde said the Centre's affidavit had not addressed two important questions: the applicability of the Cable Television Networks

Act upon electronic media and legal regime on this issue.

"We are not satisfied with your affidavit...We had asked you to specify how the Cable TV Act can be used to control the content. The affidavit is silent on this. What steps can you take to deal with such complaints?" the bench asked the Centre.

The CJI's observations came during the hearing of PILs filed by the Jamiat Ulema-e-Hind and Peace Party seeking directions to the Centre to stop certain sections of media from disseminating fake news.

"We want to know as to what is the mechanism to deal with these content on television. If there is no regulatory mechanism, then you create one," said the bench, also comprising of Justices A S Bopanna and V Ramasubramanian.

"Your affidavit is silent on the mechanism to regulate... It cannot be like we have to refer the matter to private bodies like NBSA (News Broadcasting Standards Authority)... Else we will hand it over to an outside agency," the bench noted while posting the matter for three weeks later.

During the hearing, Solicitor General Tushar Mehta told the bench that there is no regime for content regulation for electronic media. "Cable is only a medium for the transmission of various channels. The Cable TV Act deals with the medium of transmission. However, there is a power under the Act to prohibit transmission," Mehta said.

In October, the bench had slammed the government for its 'evasive' affidavit. The CJI had told the Centre, "We must tell you... you cannot treat the court the way you are treating it in this case. You have filed an affidavit by a junior officer. We find it extremely evasive. It mentions nothing about bad reporting. How can you say there's no incident?"

FRONTIER CAPITAL LIMITED

(CIN: L65990MH1984PLC033128)
1503, Lodha Supremus, Senapati Bapat Marg, Lower Parel (west), Mumbai - 400013

Statement of Financial Results for the Half Year ended 30th September, 2020

(Figures in ₹ Lakhs, unless otherwise stated)

	Particulars	Quarter Ended			Half Year Ended		Year Ended
		30-Sep-20 Unaudited	30-Jun-20 Unaudited	30-Sep-19 Unaudited	30-Sep-20 Unaudited	30-Sep-19 Unaudited	31-Mar-20 Audited
1	Income						
	Revenue from operations	8.48	9.35	3.18	17.83	3.18	21.99
	Other income	3.59	-	56.46	3.59	56.47	61.40
	Total income	**12.07**	**9.35**	**59.64**	**21.42**	**59.65**	**83.39**
2	Expenses						
	Finance costs	0.35	0.15	13.30	0.50	34.26	34.56
	Employees benefits expense	4.78	4.78	4.63	9.56	9.02	18.71
	Depreciation and amortisation expense	-	-	-	-	-	-
	Operating expenses	4.97	2.81	7.97	7.78	19.62	42.12
	Total expenses	**10.10**	**7.74**	**25.90**	**17.84**	**62.90**	**95.40**
3	**Profit before tax and exceptional items**	**1.98**	**1.61**	**33.74**	**3.58**	**-3.25**	**(12.01)**
4	Exceptional item	0	0	616.03	0	616.03	616.03
5	**Profit before tax**	**1.98**	**1.61**	**(582.29)**	**3.58**	**(619.28)**	**(628.04)**
6	Tax expense	-	-	-			-
7	**Profit for the year**	**1.98**	**1.61**	**(582.29)**	**3.58**	**(619.28)**	**(628.04)**
8	Other comprehensive income	-	-	-	-	-	-
9	Total comprehensive income	1.98	1.61	(582.29)	3.58	(619.28)	(628.04)
10	**Earnings per equity share**						
	Basic earnings per share (₹)	0.00	0.00	(45.49)	0.02	-	(6.28)
	Diluted earnings per shares (₹)	0.00	0.00	(45.49)	0.02	-	(6.28)

Notes:
1) The above financial results were reviewed by the Audit Committee and approved by the Board of Directors at their meeting held on 14th November, 2020 and subjected to limited review by the statutory auditors.
2) Investor Complaints: Pending as on July 1, 2020 - Nil, received during the quarter Nil, disposed off Nil, balance as on September 30, 2020 Nil.
3) The outbreak of corona virus (COVID-19) pandemic globally and in India is causing significant disturbance and slowdown of economic activity. The Company's operations and revenue during the current quarter were impacted due to COVID-19. The Company has taken into account the possible impact of COVID-19 in preparation of the unaudited financial results, including its assessment of recoverable value of its assets based on internal and external information upto the date of approval of these unaudited financial results and current indicators of future economic conditions.
4) Segment Information:
The Company is primarily engaged in the business of financing. All the activities of the company revolve around the main business. Further, the Company does not have any separate geographic segments other than India accordingly there is no other reportable segment in terms of Ind AS 108 'Operating Segments'.
5) The previous period figures have been regrouped/reclassified whereever necessary to make them Comparable.

For and on behalf of the Board of Directors
Frontier Capital Limited
Sd/-
Hemendranath Choudhary
Whole Time Director

Dated: 15/11/2020
Place: Mumbai

EDELWEISS ASSET RECONSTRUCTION COMPANY LIMITED

Edelweiss Asset Reconstruction

CIN: U67100MH2007PLC174759
Retail Central Office : 1st floor, Edelweiss House, Off CST Road, Kalina, Mumbai 400098
Regd.Office : Edelweiss House, Off CST Road, Kalina, Mumbai 400098

APPENDIX IV [Rule-8(1)] POSSESSION NOTICE (For Immovable property)

Whereas that, DHFL, has assigned the below financial assets to **Edelweiss Asset Reconstruction Company Limited** on its own/acting in its capacity as trustee of EARC TRUST SC 371 (hereinafter referred as **"EARC"**). Pursuant to the assignment agreement, under Sec.5 of SARFAESI Act, 2002, EARC has stepped into the shoes of the DHFL and all the rights, title and interests of DHFL with respect to the financial assets along with underlying security interests, guarantees, pledges have vested in **EARC** in respect of the financial assistance availed by the Borrower and **EARC** exercises all its rights as the secured creditor.
That the Authorized Officer of the **EARC** under the Securitisation and Reconstruction of Financial Assets and Enforcement of Security Interest (Act), 2002 and in exercise of powers conferred under Section 13(12) read with (Rule 3) of the Security Interest (Enforcement) Rules, 2002 issued a demand notice as mentioned below calling upon the borrower(s) to repay the amount mentioned in the notice within 60 days from-the date of receipt of the said notice.
The borrower having failed to repay the amount, notice is hereby given to the borrower and the public in general that the undersigned being the Authorised Officer of **Edelweiss Asset Reconstruction Company Limited** has taken possession of the property described herein below in exercise of powers conferred on him under sub-section (4) of section 13 of Act read with rule 8 of the Security Interest Enforcement) Rules, 2002 on the mentioned date against each property.
The borrower's attention is invited to provisions of sub-section (8) of section 13 of the Act, in respect of time available, to redeem the secured assets.
The borrower in particular and the public in general is hereby cautioned not to deal with the property and any dealings with the property will be subject to the charge of the **Edelweiss Asset Reconstruction Company Limited** for the amount mentioned below and interest thereon.

Loan Account Number	Borrower Name & Co-Borrower(s) Name	Amount & Date of Demand Notice	Date of Possession	Possession Status
855160 [250-0009126]	1. Arnav Pradeep Singh ("Borrower") 2. Tamalika Arnav Singh ("Co-Borrower")	Rs.62,18,474.42ps (Rupees Sixty Two Lakhs Eighteen Thousand and Four Hundred and Seventy Four and Forty Two Paisa Only) & 27-07-2020	12.11.2020	Physical Possession

Description of the property : All that Property bearing Property No.1 : ALL THAT PIECE AND PARCEL OF (1) Flat No. A-104, First Floor, Wing -A, Rishi Park Co. operative Housing Society Ltd; Survey No. 418, Hissa Number 1 (Part), Plot No. I to 3, 8 to 12, 17 to 36, Section - 3, Village - Bolinj, Virar (W), Dist.- Thane- 401303, built-up area of Flat admeasuring about 51.57 sq. mtrs; **Property No.2 :** Flat No. B-104, First Floor, Wing -B, Rishi Park Co-operative Housing Society Ltd; Survey No. 418, Hissa Number (Part), Plot No. I to 3, 8 to 12, 17 to 36, Section - 3, Village - Bo1inj, Virar (W), Dist.- Thane- 401303, built-up area of Flat admeasuring about 52.50 sq. mtrs, within the area of Sub-Registrar at Vasai No. II Virar.

955544 [250-0010316]	1. Mahesh Munilal Yadav ("Borrower") 2. Anilkumar Munilal Yadav ("Co-Borrower")	Rs.54,24,452.24ps (Rupees Fifty-Four Lakhs Twenty Four Thousand and Four Hundred and Fifty Two and Twenty Four Paisa Only) & 27-07-2020	12.11.2020	Physical Possession

Description of the Property: FLAT NO. 305, 3RD FLR, ADMEASURING 485 SQ.FT (Built up Area) , JIVDANI DARSHAN-II CHSL., CONSTRUCTED ON LAND ON SY.NO.92 HISSA NO.11 SITUATED AT VILLAGE : VIRAR, TAL: VASAI, DIST: Thane

Place: Mumbai **Sd/- Authorized Officer**
Date: 16-11-2020 **Edelweiss Asset Reconstruction Company Limited**

SUPRA PACIFIC MANAGEMENT CONSULTANCY LIMITED

CIN:L74140MH1986PLC039547
Regd. Office: 1/203, Vishal Complex, Narsing Lane, S.V. Road, Malad (West), Mumbai - 400 064
Tel: 022 28240444/ 28216736, **Email:** cs@suprapacific.com,
Website: www.suprapacific.com

Extract of Statement of Standalone Unaudited Financial Results for the Quarter ended 30th September, 2020

(Rs. In lakhs)

Sr. No.	Particulars	Quarter Ended			Year ended
		30.09.2020 (Unaudited)	30.06.2020 (unaudited)	30.09.2019 (Unaudited)	31.03.2020 (Audited)
1	Total Income from Operations	9.59	7.53	0.00	5.48
2	Net Profit / (Loss) for the period (before Exceptional Items and Tax)	(15.27)	4.56	(14.67)	(7.78)
3	Net Profit / (Loss) for the period before Tax (after Exceptional items)	(15.27)	4.56	(14.67)	(7.78)
4	Net Profit / (Loss) for the period after Tax (after Exceptional items)	(19.04)	3.52	(6.20)	(9.19)
5	Total Comprehensive Income for the period comprising profit / (loss) for the period (after tax) and Other Comprehensive Income (after Tax)	(19.04)	3.52	(6.20)	(9.19)
6	Equity Share Capital (face value of Rs. 10 each)	550.08	550.08	550.08	550.08
7	Other Equity (Excluding revaluation reserve)				(15.96)
8	Earnings Per Share (of Rs. 10/- each) (not annualized) (in Rs.)-				
	1. Basic	**(0.35)**	0.06	(0.11)	(0.17)
	2. Diluted	**(0.35)**	0.06	(0.11)	(0.17)

Notes:
1. The above is an extract of the detailed format of Quarterly results filed with the Stock Exchanges under Regulation 33 of the SEBI (Listing Obligations and Disclosure Requirements) Regulations, 2015. The full format of the Quarterly results available on the stock exchange website of bse (www.bseindia.com) and on Company's website (www.suprapacific.com)
2. The Unaudited financial results for the quarter ended 30th September, 2020 were reviewed by the Audit Committee of the Board and approved by the Board of Directors of the Company at their meeting held on 11th November, 2020
3. Previous year's figures have been rearranged / regrouped wherever considered necessary to confirm to the presentation for the current period.

For Supra Pacific Management Consultancy Limited
Sd/-
JOBY GEORGE
Chairman and Managing Director

Place: KOCHI
Date: 11.11.2020

MOHOTA INDUSTRIES LIMITED

Formerly known as - The Rai Saheb Rekhchand Mohota Spg.& Wvg. Mills Ltd.
Regd.Office: 409, 4th Floor; 174 Gold Mohur CHS Ltd., Shamaldas Gandhi Marg, Kalbadevi, MUMBAI-400 002
Corporate Office: Post Box No.1, HINGANGHAT - 442 301; Dist.Wardha(M.S.)
Ph.:07153244282/244039
CIN : L99999MH1946PLC005261 ; Website : www.mohotaindustries.com

EXTRACT OF UN-AUDITED FINANCIAL RESULTS FOR THE QUARTER ENDED 30TH SEPTEMBER, 2020

(Rs.in Lakhs)

	Particulars	For the Quarter ended			Year Ended
		30-09-2020 Un-Audited	30-06-2020 Un Audited	30-09-2019 Un-Audited	31-03-2020 Audited
1	Total Income from Operations	238.50	55.42	3,843.07	11,338.86
2	Net Profit/(Loss) for the period (before Tax, Exceptional and/or Extraordinary items)	(466.31)	(458.10)	(484.22)	(3,400.20)
3	Net Profit/(Loss) for the period before Tax (after Exeptional and/or Extraordinary Items)	(466.31)	(458.10)	(484.22)	(3,400.20)
4	Net Profit/(Loss) for the period after Tax (after Exeptional and/or Extraordinary Items)	(466.31)	(458.10)	(495.82)	(3,079.40)
5	Total Comprehensive Income for the period [Comprising Profit/(Loss) for the period (after tax) and Other Comprehensive Income (after Tax)]	(466.31)	(458.10)	(515.38)	(3,081.99)
6	Equity Share Capital	1,470.71	1,470.71	1,470.71	1,470.71
7	Earning Per Share (of Rs.10/-each) (for continuing and discontinued operations) -				
	i) Basic	(3.17)	(3.11)	(3.37)	(20.94)
	ii) Diluted	(3.17)	(3.11)	(3.37)	(20.94)

Notes :
1. The above is an extract of the details format of Quarterly/Annual Financial Results filed with the Stock Exchanges under Regulation 33 of the SEBI (Listing and Other Disclosure Requirements) Regulations, 2015.
2. The full format of the Quarterly/Annual Financial Results are available in the website of the Stock Exchanges i.e. www.bseindia.com and www.nseindia.com and also the Company's website i.e. www.mohotaindustries.com

By Order of the Board
For, Mohota Industries Limited
Sd/-
Vinod kumar Mohota
Chairman & Managing Director

PLACE : Hinganghat
D DATE : 17th November, 2020

Indian Bank — Information Technology Department, Corporate Office, Chennai

Indian Bank, a leading Public Sector Bank, is interested in Procurement, Installation, Commissioning and Maintenance of video conferencing equipment and display units for the administrative offices and staff training colleges under buyback option.

Interested parties may refer Bank's Website:
https://www.indianbank.in/tenders
for details.

SYNCOM Healthcare Limited

Regd. Office: F-44 Shagun Arcade, A. K. Vaidya Marg, Opp HDFC Bank, Malad East, Mumbai- 400097
E-mail: complianceofficere@syncomhealthcare.in, Website: www.syncomhealthcare.in, **CIN : L51397MH2002PLC136652**

STATEMENT OF STANDALONE UNAUDITED RESULTS FOR THE QUARTER & HALF YEAR ENDED ON 30.09.2020

(Rs. in Lakhs)

Sr. No.	Particulars	3 Months end 30-09-2020 (Unaudited)	3 Months end 30-06-2020 (Unaudited)	3 Months end 30-09-2019 (Unaudited)	6 Months end 30.09.2020 (Unaudited)	6 Months end 30.09.2019 (Unaudited)	Year ended 31.03.2020 (Audited)
1)	Total income from operations (net)	68.23	33.50	473.37	101.73	1694.51	2022.68
2)	Net Profit/(Loss) for the period (before Tax, Exceptional and Extraordinary items)	(108.74)	(149.91)	(2.07)	(258.65)	(80.71)	(414.82)
3)	Net Profit/(Loss) for the period before Tax (after Exceptional and Extraordinary items)	(107.60)	(149.91)	(2.07)	(257.51)	(80.71)	(1171.89)
4)	Net Profit/(Loss) for the period after Tax (after Exceptional and Extraordinary items)	(107.60)	(149.91)	(2.07)	(257.51)	(80.71)	(1171.89)
5)	Total Comphrehesive Income for the period	(107.60)	(149.91)	(2.07)	(257.51)	(80.71)	(1151.22)
6)	Equity Share Capital (Face value of Rs. 10/- each)	4000.00	4000.00	4000.00	4000.00	4000.00	4000.00
7)	Reserves (excluding Revaluation Reserve as shown in the Audited Balance Sheet of previous year)	(5499.03)	(5391.43)	(4171.01)	(5499.03)	(4171.01)	(5241.52)
8.i	Earnings Per Share (before extraordinary items) (Face value of Rs.10/-each) :						
	(a) Basic in Rs.	(0.27)	(0.37)	(0.01)	(0.65)	(0.20)	(1.04)
	(b) Diluted in Rs.	(0.27)	(0.37)	(0.01)	(0.65)	(0.20)	(1.04)
8.ii	Earnings Per Share (after extraordinary items) (Face value of Rs.10/-each) :						
	(a) Basic in Rs.	(0.27)	(0.37)	(0.01)	(0.64)	(0.20)	(2.93)
	(b) Diluted in Rs.	(0.27)	(0.37)	(0.01)	(0.64)	(0.20)	(2.93)

NOTE 1) The above is an extract of the detailed format of Financial Results for the Quarter ended 30.09.2020 filed with the Stock Exchange under Regulation 33 of the SEBI (Listing and Other Disclosure Requirements) Regulations, 2015. The full format of the Financial Results are available on the web site of Stock Exchanges at www.bseindia.com and www.nseindia.com and also on Company's website at www.syncomhealthcare.in

For Syncom Healthcare Ltd.
Amit Satardekar
Chief Finance Officer

Place : Mumbai
Date : 13.11.2020

ANIL PUB.

PROVOGUE (INDIA) LIMITED

Liquidator's Address - 702, Janki Centre, Dattaji Salvi Road, Off Veera Desai Road, Andheri West, Mumbai – 400 053
Contact: +91 6367099913; Email: cirp.provogue@gmail.com

E -AUCTION UNDER INSOLVENCY AND BANKRUPTCY CODE, 2016

Date and Time of Auction: 10th December 2020 (Thursday) at 11:00 A.M. to 05:00 P.M.
(with unlimited extension of 5 minutes each)

Sale of business of **PROVOGUE (INDIA) LIMITED** (In Liquidation) as a Going Concern or Sale of Assets of PROVOGUE (INDIA) LIMITED (In Liquidation) (in case no bids received during auction of business as a Going Concern) under section 35(f) of IBC, 2016 read with Regulation 33 of Liquidation Regulations. E-Auction will be conducted on **"AS IS WHERE IS, AS IS WHAT IS, WHATEVER THERE IS AND NO RECOURSE BASIS".**
The Sale will be done by undersigned through e-auction service provider M/s E-Procurement Technologies Limited – Auction Tiger via website https://ncltauction.auctiontiger.net.

[Amount in INR]

S. No.	Particulars	Area	Reserve price	EMD Amount	Incremental Bid Amount
1.	**Business of Provogue (India) Limited as a Going Concern**				
	Sale of the business of Provogue (India) Limited as a Going Concern		67,51,13,502	6,75,00,000	35,00,000
2.	**Assets of Provogue (India) Limited (in case no bids received for Auction under S. No. 1)**				
A.	Commercial Office Premises located at 105/106, Ground Floor, Dreamsquare Building, Off New Link Road, Andheri (West), Mumbai – 400 053	10080 sq. mtr.	18,06,84,000	1,80,00,000	10,00,000
B.	Commercial Office Premises along with Furniture & Fixtures and Office Equipments located at 105/106, First Floor, Dreamsquare Building, Off New Link Road, Andheri (West), Mumbai – 400 053	6720 sq. mtr.	9,96,67,106	1,00,00,000	5,00,000
C.	Land and Building along with plant and machinery located at Survey no. 753, 748, 749, 979/906/747 and 903/742 at Gullarwala Village, Baddi, Tehsil- Nalagarh, District- Solan, Himachal Pradesh	8365 sq. mtr.	4,53,68,255	45,00,000	2,50,000
D.	Land and Building along with plant and machinery located at Survey no. 98/8, Daman Industrial Area, Kadaiya Village, Nani Daman, District - Daman, Daman & Diu.	2070 sq. mtr.	2,16,56,781	21,65,000	1,00,000

Last date for submission of Eligibility Documents : 03rd December 2020 (Thursday)
Last date for information sharing, site visit, discussion meeting : 08th December 2020 (Tuesday)
Last date for EMD submission : 08th December 2020 (Tuesday)
Date and Time of E-auction for business as a Going Concern : 10th December 2020 at 11:00 A.M. to 01:00 P.M.
Date and Time of E-auction for individual assets : 10th December 2020 at 03:00 P.M. to 05:00 P.M.

Note : The detailed Terms & Conditions, E-Auction Bid Document, Declaration & other details of online auction sale are available on https://ncltauction.auctiontiger.net and company website http://corporate.provogue.com

In case Auction for sale of business as a Going Concern is successful then the EMD received for Auction of individual assets will be refunded within 15 days from the E-Auction date.

In case of any clarifications, please contact the undersigned at cirp.provogue@gmail.com

Sd/-
CA Amit Gupta
As Liquidator of Provogue (India) Limited
vide order dated 14th October 2019
IBBI Registration: IBBI/IPA-001/IP-P00016/2016-17/10040
Address : 702, Janki Center, Dattaji Salvi Road, Off Veera Desai Road, Andheri (West), Mumbai - 400 053
Email : cirp.provogue@gmail.com

Date : 18th November 2020
Place : Mumbai

CLASSIFIEDS

BUSINESS

FINANCE

PRIVATE Finance for Project Loan, Working Capital, Business Development, Funding 10 Cr & Above.
Contact: 7045006933

0070717870-1

"IMPORTANT"

Whilst care is taken prior to acceptance of advertising copy, it is not possible to verify its contents. The Indian Express (P.) Limited cannot be held responsible for such contents, nor for any loss or damage incurred as a result of transactions with companies, associations or individuals advertising in its newspapers or Publications. We therefore recommend that readers make necessary inquiries before sending any monies or entering into any agreements with advertisers or otherwise acting on an advertisement in any manner whatsoever.