



July 11, 2026

To,

The Listing Department  
National Stock Exchange of India Ltd.  
Exchange Plaza,  
Plot No. C/1, G- Block,  
Bandra Kurla Complex,  
Bandra (East), Mumbai- 400051.

The Listing Department  
BSE Limited  
Phiroze Jeejeebhoy Towers, Dalal Street,  
Mumbai- 400001

**Scrip Symbol “MINDSPACE” (Units)**

**Unit Scrip Code: “543217”**

**Scrip Codes “974075”, “975068”, “975537”, “975654”, “975763”, “976198”, “976691”, “977043”, “977120”, “977297”, “977350”, “977614” and “977771” (Non-Convertible Debentures) and Scrip Codes “731549”, “731581”, “731984” and “731985” (Commercial Papers)**

**Subject: Intimation regarding credit rating of Mindspace Business Parks REIT**

Dear Sir/Madam,

Pursuant to the provisions of Regulation 23(5) of the Securities and Exchange Board of India (Real Estate Investment Trusts) Regulations, 2014 read with SEBI Master Circular No. SEBI/HO/DDHS/DDHS-PoD/P/CIR/2025/0000000137 dated October 15, 2025, and Regulation 51(2) of the Securities and Exchange Board of India (Listing Obligations and Disclosure Requirements) Regulations, 2015, we wish to inform you that Mindspace Business Parks REIT has received the following credit ratings from CRISIL Limited:

Name of the Credit Rating Agency	Particulars	Size of the Issue (Crore)	Rating and Outlook
CRISIL Limited	Issuer Rating	-	CRISIL AAA/ Stable (reaffirmed)
	Non-convertible debentures	INR 30	CRISIL AAA/ Stable (reaffirmed)
	Non-convertible debentures	INR 40	CRISIL AAA/ Stable (reaffirmed)
	Non-convertible debentures	INR 50	CRISIL AAA/ Stable (reaffirmed)
	Non-convertible debentures	INR 100	CRISIL AAA/ Stable (reaffirmed)
	Non-convertible debentures	INR 100	CRISIL AAA/ Stable (reaffirmed)
	Non-convertible debentures	INR 100	CRISIL AAA/ Stable (reaffirmed)
	Non-convertible debentures	INR 100	CRISIL AAA/ Stable (reaffirmed)
	Non-convertible debentures	INR 150	CRISIL AAA/ Stable (reaffirmed)
	Non-convertible debentures	INR 175	CRISIL AAA/ Stable (reaffirmed)
	Non-convertible debentures	INR 225	CRISIL AAA/ Stable (reaffirmed)
	Non-convertible debentures	INR 450	CRISIL AAA/ Stable (reaffirmed)
	Non-convertible debentures	INR 500	CRISIL AAA/ Stable (assigned)
	Non-convertible debentures	INR 500	CRISIL AAA/ Stable (reaffirmed)
	Non-convertible debentures	INR 500	CRISIL AAA/ Stable (reaffirmed)
	Non-convertible debentures	INR 500	CRISIL AAA/ Stable (reaffirmed)
	Non-convertible debentures	INR 570	CRISIL AAA/ Stable (reaffirmed)
	Non-convertible debentures	INR 800	CRISIL AAA/ Stable (reaffirmed)
Non-convertible debentures	INR 1200	CRISIL AAA/ Stable (reaffirmed)	
Commercial Paper	INR 3000	CRISIL A1+ (reaffirmed)	

**K Raheja Corp Investment Managers Private Limited**

**(acting as the Manager to Mindspace Business Parks REIT)**

**Corporate Identification Number (CIN): U68200MH2023PTC406104**

**Regd. Office: Raheja Tower, C-30, Block ‘G’, Bandra Kurla Complex, Bandra (E), Mumbai – 400 051**

**Phone: +91 – 22- 2656 4000 | [www.mindspacereit.com](http://www.mindspacereit.com) | [reitcompliance@mindspacereit.com](mailto:reitcompliance@mindspacereit.com)**



We enclose herewith the rating letters and rating rationale of CRISIL Limited dated July 10, 2026, for your information and records.

Request you to take the same on record.

Thanking you.

Yours faithfully,

**For and on behalf of K Raheja Corp Investment Managers Private Limited  
(acting as the Manager to Mindspace Business Parks REIT)**

**Mridul Gupta  
Company Secretary and Compliance Officer**

Encl.: as above

RL/MIBPKR/399463/CCR/0726/152630/114887534  
July 10, 2026



**Ms. Preeti Chheda**  
Chief Financial Officer  
**MindSpace Business Parks REIT (MindSpace REIT)**  
Plot No C, 30, G Block Road, G Block, BKC,  
Mumbai City - 400051  
9920784726

Dear Ms. Preeti Chheda,

**Re: Review of Crisil Corporate Credit Rating for MindSpace Business Parks REIT (MindSpace REIT)**

All ratings assigned by Crisil Ratings are kept under continuous surveillance and review.

Crisil Ratings has, after due consideration, reaffirmed its Crisil AAA/Stable (pronounced as Crisil triple A rating with Stable outlook) rating to MindSpace Business Parks REIT (MindSpace REIT). Issuers with this rating are considered to have the highest degree of safety regarding timely servicing of debt obligations. Debt exposures to such issuers carry lowest credit risk.

As per our Rating Agreement, Crisil Ratings would disseminate the rating through its publications and other media, and keep the rating under surveillance. Crisil Ratings reserves the right to withdraw, or revise the rating at any time, on the basis of new information, or unavailability of information, or other circumstances which Crisil Ratings believes may have an impact on the rating. Please visit [www.Crisilratings.com](http://www.Crisilratings.com) and search with the name of the rated entity to access the latest rating/s.

Crisil Ratings' products / activities or ratings of instruments other than 'securities that are listed or proposed to be listed' may fall under the purview of financial sector regulators (FSRs) other than SEBI. In respect of such products / activities or ratings (under the purview of other FSRs such as Reserve Bank of India (RBI), Ministry of Corporate Affairs (MCA), Insurance Regulatory and Development Authority of India (IRDAI), among others), the grievance / dispute redressal and investor protection mechanisms available under SEBI regulations shall not be applicable. A list of products/activities or ratings of instruments falling under the purview of various FSRs along with the names of respective FSRs has been duly disclosed by Crisil Ratings on its website.

A link to the same has been provided below for ready reference:

<https://www.Crisilratings.com/en/home/our-business/ratings/regulatory-disclosures/list-of-activities-instruments-and-names-of-regulators.html>

Should you require any clarifications, please feel free to contact us.

With warm regards,

Yours sincerely,

PRANAV SHANDIL  
Associate Director - Crisil Ratings

Nivedita Shibu  
Director - Crisil Ratings



**Disclaimer:** A rating by Crisil Ratings reflects Crisil Ratings' current opinion on the likelihood of timely payment of the obligations under the rated instrument, and does not constitute an audit of the rated entity by Crisil Ratings. Our ratings are based on information provided by the issuer or obtained by Crisil Ratings from sources it considers reliable. Crisil Ratings does not guarantee the completeness or accuracy of the information on which the rating is based. A rating by Crisil Ratings is not a recommendation to buy / sell or hold the rated instrument; it does not comment on the market price or suitability for a particular investor. Crisil Ratings has a practice of keeping all its ratings under surveillance and ratings are revised as and when circumstances so warrant. Crisil Ratings is not responsible for any errors and especially states that it has no financial liability whatsoever to the subscribers / users / transmitters / distributors of its ratings. Crisil Ratings' criteria are available without charge to the public on the web site, [www.Crisilratings.com](http://www.Crisilratings.com). Crisil Ratings or its associates may have other commercial transactions with the company/entity. For the latest rating information on any instrument of any company rated by Crisil Ratings, please visit [www.Crisilratings.com](http://www.Crisilratings.com) or contact Customer Service Helpdesk at [Crisilratingdesk@Crisil.com](mailto:Crisilratingdesk@Crisil.com) or at 1800-267-3850.

**Annexure: List of instruments and names of regulators of the instruments**

As required by SEBI CRA Circular dated Feb 10, 2026, a list of activities or instruments falling under the purview of various FSRs, along with the names of respective FSRs, is being disclosed below:

**A. Rating activities**

Sr. No.	Instrument / activity Name	Regulator of the instruments
1	Listed/Proposed to be listed bonds/debentures/preference share (all securities)	SEBI
2	Unlisted/Proposed to be unlisted Bonds/Debentures/ Preference share (all securities)	MCA
3	Listed PTCs / Securitisation Notes (originated by entities regulated by RBI)*	SEBI
4	Listed PTCs / Securitisation Notes (originated by entities not regulated by RBI)*	SEBI
5	Unlisted PTCs / Securitisation Notes (originated by entities regulated by RBI)*	RBI
6	Listed Commercial Paper and NCDs with original maturity less than 1 year	RBI
7	Unlisted Commercial Paper and NCDs with original maturity less than 1 year	RBI
8	Loan Facilities (Fund/Non-Fund Based) from Bank/NBFCs/NHB/FIs ^	RBI
9	External Commercial Borrowings and other similar borrowings	RBI
10	Certificates of Deposit	RBI
11	Fixed Deposits raised by NBFC's, Banks, HFCs, Fis	RBI
12	Fixed Deposits raised by corporates other than NBFCs, Banks, HFCs, Fis	MCA
13	Inter Corporate Deposits/Loans extended by Corporates	MCA
14	Borrowing programme ~	-
15	Issuer Ratings #	-
16	Credit Ratings for Capital Protection Oriented Schemes (by Mutual Funds and AIFs)	SEBI
17	Credit quality ratings (CQRs) for Mutual Fund Schemes and Schemes of AIFs	SEBI
18	Listed Security Receipts	SEBI
19	Unlisted Security Receipts	RBI
20	Independent Credit Evaluation (ICE)	RBI
21	Expected Loss Ratings (for Loan Facilities (Fund/Non-Fund Based) from Bank/NBFCs/NHB/Fis)	RBI
22	Expected Loss Ratings (Listed/Proposed to be listed bonds/debentures/preference share (all securities))	SEBI
23	Expected Loss Ratings (Unlisted/Proposed to be unlisted Bonds/Debentures/ Preference share (all securities))	MCA
24	Unlisted PTCs / Securitisation Notes (originated by entities not regulated by RBI) *	Investor-side regulator such as IRDAI, PFRDA @

\* Includes securitisation transactions involving assignee payout, acquirer's payout.

~ The rated instrument may involve issuance of different instruments such as debt securities (listed or otherwise), bank loans, commercial paper (listed or otherwise), etc. The regulator of the instrument may accordingly be SEBI, RBI or MCA and can only be determined upon issuance. In PRs subsequent to issuance(s), Crisil Ratings Limited shall separately capture the rated quantum details along with names of respective regulators.

^ Includes bank facilities such as liquidity facility, second loss facility that are part of securitisation transactions.

# There is no instrument being rated and hence, Regulator of the Instrument is not applicable. The rating scale and definitions are being followed as stipulated in SEBI Master Circular for CRAs.

@ These ratings were assigned during regulatory regime prior to introduction of SEBI CRA Circular dated Feb 10, 2026 and the investor side regulators have accordingly been included.

Note: Kindly note that for activities or instruments falling under the purview of FSRs other than SEBI, the grievance/dispute redressal mechanisms and investor protection mechanisms provided by SEBI shall not be available.

**Disclaimer:** A rating by Crisil Ratings reflects Crisil Ratings' current opinion on the likelihood of timely payment of the obligations under the rated instrument, and does not constitute an audit of the rated entity by Crisil Ratings. Our ratings are based on information provided by the issuer or obtained by Crisil Ratings from sources it considers reliable. Crisil Ratings does not guarantee the completeness or accuracy of the information on which the rating is based. A rating by Crisil Ratings is not a recommendation to buy / sell or hold the rated instrument; it does not comment on the market price or suitability for a particular investor. Crisil Ratings has a practice of keeping all its ratings under surveillance and ratings are revised as and when circumstances so warrant. Crisil Ratings is not responsible for any errors and especially states that it has no financial liability whatsoever to the subscribers / users / transmitters / distributors of its ratings. Crisil Ratings' criteria are available without charge to the public on the web site, [www.Crisilratings.com](http://www.Crisilratings.com). Crisil Ratings or its associates may have other commercial transactions with the company/entity. For the latest rating information on any instrument of any company rated by Crisil Ratings, please visit [www.Crisilratings.com](http://www.Crisilratings.com) or contact Customer Service Helpdesk at [Crisilratingdesk@Crisil.com](mailto:Crisilratingdesk@Crisil.com) or at 1800-267-3850.

RL/MIBPKR/399463/CP/0726/152629

July 10, 2026

**Ms. Preeti Chheda**  
Chief Financial Officer  
**MindSpace Business Parks REIT (MindSpace REIT)**  
Plot No C, 30, G Block Road,  
G Block, BKC,  
Mumbai City - 400051  
9920784726



Dear Ms. Preeti Chheda,

**Re: Review of Crisil Rating on the Rs.3000 Crore Commercial Paper of MindSpace Business Parks REIT (MindSpace REIT)**

All ratings assigned by Crisil Ratings are kept under continuous surveillance and review.

Crisil Ratings has, after due consideration, reaffirmed its Crisil A1+ (pronounced as Crisil A one plus rating) rating on the captioned debt instrument. Securities with this rating are considered to have very strong degree of safety regarding timely payment of financial obligations. Such securities carry lowest credit risk.

For the purpose of issuance of captioned commercial paper programme, this letter is valid for 60 calendar days from the date of the letter. In the event of your company not placing the above programme within this period, or in the event of any change in the size/structure of your proposed issue, the rating shall have to be reviewed and a letter of revalidation shall have to be issued to you. Once the instrument is issued, the above rating is valid (unless revised) throughout the life of the captioned Commercial Paper Programme with a maximum maturity of one year.

As per our Rating Agreement, Crisil Ratings would disseminate the rating through its publications and other media, and keep the rating under surveillance for the life of the instrument. Crisil Ratings reserves the right to withdraw or revise the ratings assigned to the captioned instrument at any time, on the basis of new information, or unavailability of information or other circumstances, which Crisil Ratings believes, may have an impact on the rating. Please visit [www.crisilratings.com](http://www.crisilratings.com) and search with the name of the rated entity to access the latest rating/s.

Crisil Ratings' products / activities or ratings of instruments other than 'securities that are listed or proposed to be listed' may fall under the purview of financial sector regulators (FSRs) other than SEBI. In respect of such products / activities or ratings (under the purview of other FSRs such as Reserve Bank of India (RBI), Ministry of Corporate Affairs (MCA), Insurance Regulatory and Development Authority of India (IRDAI), among others), the grievance / dispute redressal and investor protection mechanisms available under SEBI regulations shall not be applicable. A list of products/activities or ratings of instruments falling under the purview of various FSRs along with the names of respective FSRs has been duly disclosed by Crisil Ratings on its website.

A link to the same has been provided below for ready reference:

<https://www.crisilratings.com/en/home/our-business/ratings/regulatory-disclosures/list-of-activities-instruments-and-names-of-regulators.html>

Should you require any clarification, please feel free to get in touch with us.

With warm regards,

Yours sincerely,

**PRANAV SHANDIL**  
Associate Director - Crisil Ratings

**Nivedita Shibu**  
Director - Crisil Ratings



**Disclaimer:** A rating by Crisil Ratings reflects Crisil Ratings' current opinion on the likelihood of timely payment of the obligations under the rated instrument, and does not constitute an audit of the rated entity by Crisil Ratings. Our ratings are based on information provided by the issuer or obtained by Crisil Ratings from sources it considers reliable. Crisil Ratings does not guarantee the completeness or accuracy of the information on which the rating is based. A rating by Crisil Ratings is not a recommendation to buy / sell or hold the rated instrument; it does not comment on the market price or suitability for a particular investor. Crisil Ratings has a practice of keeping all its ratings under surveillance and ratings are revised as and when circumstances so warrant. Crisil Ratings is not responsible for any errors and especially states that it has no financial liability whatsoever to the subscribers / users / transmitters / distributors of its ratings. Crisil Ratings' criteria are available without charge to the public on the web site, [www.crisilratings.com](http://www.crisilratings.com). Crisil Ratings or its associates may have other commercial transactions with the company/entity. For the latest rating information on any instrument of any company rated by Crisil Ratings, please visit [www.crisilratings.com](http://www.crisilratings.com) or contact Customer Service Helpdesk at [Crisilratingdesk@crisil.com](mailto:Crisilratingdesk@crisil.com) or at 1800-267-3850

**Annexure: List of instruments and names of regulators of the instruments**

As required by SEBI CRA Circular dated Feb 10, 2026, a list of activities or instruments falling under the purview of various FSRs, along with the names of respective FSRs, is being disclosed below:

A. Rating activities

Sr. No.	Instrument / activity Name	Regulator of the instruments
1	Listed/Proposed to be listed bonds/debentures/preference share (all securities)	SEBI
2	Unlisted/Proposed to be unlisted Bonds/Debentures/ Preference share (all securities)	MCA
3	Listed PTCs / Securitisation Notes (originated by entities regulated by RBI)*	SEBI
4	Listed PTCs / Securitisation Notes (originated by entities not regulated by RBI)*	SEBI
5	Unlisted PTCs / Securitisation Notes (originated by entities regulated by RBI)*	RBI
6	Listed Commercial Paper and NCDs with original maturity less than 1 year	RBI
7	Unlisted Commercial Paper and NCDs with original maturity less than 1 year	RBI
8	Loan Facilities (Fund/Non-Fund Based) from Bank/NBFCs/NHB/FIs ^	RBI
9	External Commercial Borrowings and other similar borrowings	RBI
10	Certificates of Deposit	RBI
11	Fixed Deposits raised by NBFC's, Banks, HFCs, Fis	RBI
12	Fixed Deposits raised by corporates other than NBFCs, Banks, HFCs, Fis	MCA
13	Inter Corporate Deposits/Loans extended by Corporates	MCA
14	Borrowing programme ~	-
15	Issuer Ratings #	-
16	Credit Ratings for Capital Protection Oriented Schemes (by Mutual Funds and AIFs)	SEBI
17	Credit quality ratings (CQRs) for Mutual Fund Schemes and Schemes of AIFs	SEBI
18	Listed Security Receipts	SEBI
19	Unlisted Security Receipts	RBI
20	Independent Credit Evaluation (ICE)	RBI
21	Expected Loss Ratings (for Loan Facilities (Fund/Non-Fund Based) from Bank/NBFCs/NHB/Fis)	RBI
22	Expected Loss Ratings (Listed/Proposed to be listed bonds/debentures/preference share (all securities))	SEBI
23	Expected Loss Ratings (Unlisted/Proposed to be unlisted Bonds/Debentures/ Preference share (all securities))	MCA
24	Unlisted PTCs / Securitisation Notes (originated by entities not regulated by RBI) *	Investor-side regulator such as IRDAI, PFRDA @

\* Includes securitisation transactions involving assignee payout, acquirer's payout.

~ The rated instrument may involve issuance of different instruments such as debt securities (listed or otherwise), bank loans, commercial paper (listed or otherwise), etc. The regulator of the instrument may accordingly be SEBI, RBI or MCA and can only be determined upon issuance. In PRs subsequent to issuance(s), Crisil Ratings Limited shall separately capture the rated quantum details along with names of respective regulators.

^ Includes bank facilities such as liquidity facility, second loss facility that are part of securitisation transactions.

# There is no instrument being rated and hence, Regulator of the Instrument is not applicable. The rating scale and definitions are being followed as stipulated in SEBI Master Circular for CRAs.

@ These ratings were assigned during regulatory regime prior to introduction of SEBI CRA Circular dated Feb 10, 2026 and the investor side regulators have accordingly been included.

Note: Kindly note that for activities or instruments falling under the purview of FSRs other than SEBI, the grievance/dispute redressal mechanisms and investor protection mechanisms provided by SEBI shall not be available.

**Disclaimer:** A rating by Crisil Ratings reflects Crisil Ratings' current opinion on the likelihood of timely payment of the obligations under the rated instrument, and does not constitute an audit of the rated entity by Crisil Ratings. Our ratings are based on information provided by the issuer or obtained by Crisil Ratings from sources it considers reliable. Crisil Ratings does not guarantee the completeness or accuracy of the information on which the rating is based. A rating by Crisil Ratings is not a recommendation to buy / sell or hold the rated instrument; it does not comment on the market price or suitability for a particular investor. Crisil Ratings has a practice of keeping all its ratings under surveillance and ratings are revised as and when circumstances so warrant. Crisil Ratings is not responsible for any errors and especially states that it has no financial liability whatsoever to the subscribers / users / transmitters / distributors of its ratings. Crisil Ratings' criteria are available without charge to the public on the web site, [www.crisilratings.com](http://www.crisilratings.com). Crisil Ratings or its associates may have other commercial transactions with the company/entity. For the latest rating information on any instrument of any company rated by Crisil Ratings, please visit [www.crisilratings.com](http://www.crisilratings.com) or contact Customer Service Helpdesk at [Crisilratingdesk@crisil.com](mailto:Crisilratingdesk@crisil.com) or at 1800-267-3850

RL/MIBPKR/399463/NCD/0726/152645/168550857  
July 10, 2026

**Ms. Preeti Chheda**  
Chief Financial Officer  
**Mindspace Business Parks REIT (Mindspace REIT)**  
Plot No C, 30, G Block Road, G Block, BKC,  
Mumbai City - 400051  
9920784726



Dear Ms. Preeti Chheda,

**Re: Review of Crisil Rating on the Rs.30 Crore Non Convertible Debentures of Mindspace Business Parks REIT (Mindspace REIT)**

All ratings assigned by Crisil Ratings are kept under continuous surveillance and review.

Crisil Ratings has, after due consideration, reaffirmed its Crisil AAA/Stable (pronounced as Crisil triple A rating with Stable outlook) rating on the captioned debt instrument. Securities with this rating are considered to have the highest degree of safety regarding timely servicing of financial obligations. Such securities carry lowest credit risk.

In the event of your company not making the issue within a period of 180 days from the above date, or in the event of any change in the size or structure of your proposed issue, a fresh letter of revalidation from Crisil Ratings will be necessary.

As per our Rating Agreement, Crisil Ratings would disseminate the rating along with outlook through its publications and other media, and keep the rating along with outlook under surveillance for the life of the instrument. Crisil Ratings reserves the right to withdraw, or revise the rating / outlook assigned to the captioned instrument at any time, on the basis of new information, or unavailability of information, or other circumstances which Crisil Ratings believes may have an impact on the rating. Please visit [www.crisilratings.com](http://www.crisilratings.com) and search with the name of the rated entity to access the latest rating/s.

As per SEBI circular (reference number: CIR/IMD/DF/17/2013; dated October 22, 2013) on centralized database for corporate bonds/debentures, you are required to provide international securities identification number (ISIN; along with the reference number and the date of the rating letter) of all bond/debenture issuances made against this rating letter to us. The circular also requires you to share this information with us within 2 days after the allotment of the ISIN. We request you to mail us all the necessary and relevant information at [debtissue@crisil.com](mailto:debtissue@crisil.com). This will enable Crisil Ratings to verify and confirm to the depositories, including NSDL and CDSL, the ISIN details of debt rated by us, as required by SEBI. Feel free to contact us at [debtissue@crisil.com](mailto:debtissue@crisil.com) for any clarification you may need.

Crisil Ratings' products / activities or ratings of instruments other than 'securities that are listed or proposed to be listed' may fall under the purview of financial sector regulators (FSRs) other than SEBI. In respect of such products / activities or ratings (under the purview of other FSRs such as Reserve Bank of India (RBI), Ministry of Corporate Affairs (MCA), Insurance Regulatory and Development Authority of India (IRDAI), among others), the grievance / dispute redressal and investor protection mechanisms available under SEBI regulations shall not be applicable. A list of products/activities or ratings of instruments falling under the purview of various FSRs along with the names of respective FSRs has been duly disclosed by Crisil Ratings on its website.

A link to the same has been provided below for ready reference:

<https://www.crisilratings.com/en/home/our-business/ratings/regulatory-disclosures/list-of-activities-instruments-and-names-of-regulators.html>

Should you require any clarification, please feel free to get in touch with us.

With warm regards,



**Disclaimer:** A rating by Crisil Ratings reflects Crisil Ratings' current opinion on the likelihood of timely payment of the obligations under the rated instrument, and does not constitute an audit of the rated entity by Crisil Ratings. Our ratings are based on information provided by the issuer or obtained by Crisil Ratings from sources it considers reliable. Crisil Ratings does not guarantee the completeness or accuracy of the information on which the rating is based. A rating by Crisil Ratings is not a recommendation to buy / sell or hold the rated instrument; it does not comment on the market price or suitability for a particular investor. Crisil Ratings has a practice of keeping all its ratings under surveillance and ratings are revised as and when circumstances so warrant. Crisil Ratings is not responsible for any errors and especially states that it has no financial liability whatsoever to the subscribers / users / transmitters / distributors of its ratings. Crisil Ratings' criteria are available without charge to the public on the web site, [www.crisilratings.com](http://www.crisilratings.com). Crisil Ratings or its associates may have other commercial transactions with the company/entity. For the latest rating information on any instrument of any company rated by Crisil Ratings, please visit [www.crisilratings.com](http://www.crisilratings.com) or contact Customer Service Helpdesk at [Crisilratingdesk@crisil.com](mailto:Crisilratingdesk@crisil.com) or at 1800-267-3850

Yours sincerely,



PRANAV SHANDIL  
Associate Director - Crisil Ratings



Nivedita Shibu  
Director - Crisil Ratings

**Annexure: List of instruments and names of regulators of the instruments**

As required by SEBI CRA Circular dated Feb 10, 2026, a list of activities or instruments falling under the purview of various FSRs, along with the names of respective FSRs, is being disclosed below:

A. Rating activities

Sr. No.	Instrument / activity Name	Regulator of the instruments
1	Listed/Proposed to be listed bonds/debentures/preference share (all securities)	SEBI
2	Unlisted/Proposed to be unlisted Bonds/Debentures/ Preference share (all securities)	MCA
3	Listed PTCs / Securitisation Notes (originated by entities regulated by RBI)*	SEBI
4	Listed PTCs / Securitisation Notes (originated by entities not regulated by RBI)*	SEBI
5	Unlisted PTCs / Securitisation Notes (originated by entities regulated by RBI)*	RBI
6	Listed Commercial Paper and NCDs with original maturity less than 1 year	RBI
7	Unlisted Commercial Paper and NCDs with original maturity less than 1 year	RBI
8	Loan Facilities (Fund/Non-Fund Based) from Bank/NBFCs/NHB/FIs ^	RBI
9	External Commercial Borrowings and other similar borrowings	RBI
10	Certificates of Deposit	RBI
11	Fixed Deposits raised by NBFC's, Banks, HFCs, Fis	RBI
12	Fixed Deposits raised by corporates other than NBFCs, Banks, HFCs, Fis	MCA
13	Inter Corporate Deposits/Loans extended by Corporates	MCA
14	Borrowing programme ~	-
15	Issuer Ratings #	-
16	Credit Ratings for Capital Protection Oriented Schemes (by Mutual Funds and AIFs)	SEBI
17	Credit quality ratings (CQRs) for Mutual Fund Schemes and Schemes of AIFs	SEBI
18	Listed Security Receipts	SEBI
19	Unlisted Security Receipts	RBI
20	Independent Credit Evaluation (ICE)	RBI
21	Expected Loss Ratings (for Loan Facilities (Fund/Non-Fund Based) from Bank/NBFCs/NHB/Fis)	RBI
22	Expected Loss Ratings (Listed/Proposed to be listed bonds/debentures/preference share (all securities))	SEBI
23	Expected Loss Ratings (Unlisted/Proposed to be unlisted Bonds/Debentures/ Preference share (all securities))	MCA
24	Unlisted PTCs / Securitisation Notes (originated by entities not regulated by RBI) *	Investor-side regulator such as IRDAI, PFRDA @

\* Includes securitisation transactions involving assignee payout, acquirer's payout

~ The rated instrument may involve issuance of different instruments such as debt securities (listed or otherwise), bank loans, commercial paper (listed or otherwise), etc. The regulator of the instrument may accordingly be SEBI, RBI or MCA and can only be determined upon issuance. In PRs subsequent to issuance(s), Crisil Ratings Limited shall separately capture the rated quantum details along with names of respective regulators.

^ Includes bank facilities such as liquidity facility, second loss facility that are part of securitisation transactions.

# There is no instrument being rated and hence, Regulator of the Instrument is not applicable. The rating scale and definitions are being followed as stipulated in SEBI Master Circular for CRAs.

@ These ratings were assigned during regulatory regime prior to introduction of SEBI CRA Circular dated Feb 10, 2026 and the investor side regulators have accordingly been included.

**Disclaimer:** A rating by Crisil Ratings reflects Crisil Ratings' current opinion on the likelihood of timely payment of the obligations under the rated instrument, and does not constitute an audit of the rated entity by Crisil Ratings. Our ratings are based on information provided by the issuer or obtained by Crisil Ratings from sources it considers reliable. Crisil Ratings does not guarantee the completeness or accuracy of the information on which the rating is based. A rating by Crisil Ratings is not a recommendation to buy / sell or hold the rated instrument; it does not comment on the market price or suitability for a particular investor. Crisil Ratings has a practice of keeping all its ratings under surveillance and ratings are revised as and when circumstances so warrant. Crisil Ratings is not responsible for any errors and especially states that it has no financial liability whatsoever to the subscribers / users / transmitters / distributors of its ratings. Crisil Ratings' criteria are available without charge to the public on the web site, [www.crisilratings.com](http://www.crisilratings.com). Crisil Ratings or its associates may have other commercial transactions with the company/entity. For the latest rating information on any instrument of any company rated by Crisil Ratings, please visit [www.crisilratings.com](http://www.crisilratings.com) or contact Customer Service Helpdesk at [Crisilratingdesk@crisil.com](mailto:Crisilratingdesk@crisil.com) or at 1800-267-3850

Note: Kindly note that for activities or instruments falling under the purview of FSRs other than SEBI, the grievance/dispute redressal mechanisms and investor protection mechanisms provided by SEBI shall not be available.

**Disclaimer:** A rating by Crisil Ratings reflects Crisil Ratings' current opinion on the likelihood of timely payment of the obligations under the rated instrument, and does not constitute an audit of the rated entity by Crisil Ratings. Our ratings are based on information provided by the issuer or obtained by Crisil Ratings from sources it considers reliable. Crisil Ratings does not guarantee the completeness or accuracy of the information on which the rating is based. A rating by Crisil Ratings is not a recommendation to buy / sell or hold the rated instrument; it does not comment on the market price or suitability for a particular investor. Crisil Ratings has a practice of keeping all its ratings under surveillance and ratings are revised as and when circumstances so warrant. Crisil Ratings is not responsible for any errors and especially states that it has no financial liability whatsoever to the subscribers / users / transmitters / distributors of its ratings. Crisil Ratings' criteria are available without charge to the public on the web site, [www.crisilratings.com](http://www.crisilratings.com). Crisil Ratings or its associates may have other commercial transactions with the company/entity. For the latest rating information on any instrument of any company rated by Crisil Ratings, please visit [www.crisilratings.com](http://www.crisilratings.com) or contact Customer Service Helpdesk at [Crisilratingdesk@crisil.com](mailto:Crisilratingdesk@crisil.com) or at 1800-267-3850

RL/MIBPKR/399463/NCD/0726/152647/89661367.1  
July 10, 2026

**Ms. Preeti Chheda**  
Chief Financial Officer  
**Mindspace Business Parks REIT (Mindspace REIT)**  
Plot No C, 30, G Block Road, G Block, BKC,  
Mumbai City - 400051  
9920784726



Dear Ms. Preeti Chheda,

**Re: Review of Crisil Rating on the Rs.50 Crore Non Convertible Debentures of Mindspace Business Parks REIT (Mindspace REIT)**

All ratings assigned by Crisil Ratings are kept under continuous surveillance and review.

Crisil Ratings has, after due consideration, reaffirmed its Crisil AAA/Stable (pronounced as Crisil triple A rating with Stable outlook) rating on the captioned debt instrument. Securities with this rating are considered to have the highest degree of safety regarding timely servicing of financial obligations. Such securities carry lowest credit risk.

In the event of your company not making the issue within a period of 180 days from the above date, or in the event of any change in the size or structure of your proposed issue, a fresh letter of revalidation from Crisil Ratings will be necessary.

As per our Rating Agreement, Crisil Ratings would disseminate the rating along with outlook through its publications and other media, and keep the rating along with outlook under surveillance for the life of the instrument. Crisil Ratings reserves the right to withdraw, or revise the rating / outlook assigned to the captioned instrument at any time, on the basis of new information, or unavailability of information, or other circumstances which Crisil Ratings believes may have an impact on the rating. Please visit [www.crisilratings.com](http://www.crisilratings.com) and search with the name of the rated entity to access the latest rating/s.

As per SEBI circular (reference number: CIR/IMD/DF/17/2013; dated October 22, 2013) on centralized database for corporate bonds/debentures, you are required to provide international securities identification number (ISIN; along with the reference number and the date of the rating letter) of all bond/debenture issuances made against this rating letter to us. The circular also requires you to share this information with us within 2 days after the allotment of the ISIN. We request you to mail us all the necessary and relevant information at [debtissue@crisil.com](mailto:debtissue@crisil.com). This will enable Crisil Ratings to verify and confirm to the depositories, including NSDL and CDSL, the ISIN details of debt rated by us, as required by SEBI. Feel free to contact us at [debtissue@crisil.com](mailto:debtissue@crisil.com) for any clarification you may need.

Crisil Ratings' products / activities or ratings of instruments other than 'securities that are listed or proposed to be listed' may fall under the purview of financial sector regulators (FSRs) other than SEBI. In respect of such products / activities or ratings (under the purview of other FSRs such as Reserve Bank of India (RBI), Ministry of Corporate Affairs (MCA), Insurance Regulatory and Development Authority of India (IRDAI), among others), the grievance / dispute redressal and investor protection mechanisms available under SEBI regulations shall not be applicable. A list of products/activities or ratings of instruments falling under the purview of various FSRs along with the names of respective FSRs has been duly disclosed by Crisil Ratings on its website.

A link to the same has been provided below for ready reference:

<https://www.crisilratings.com/en/home/our-business/ratings/regulatory-disclosures/list-of-activities-instruments-and-names-of-regulators.html>

Should you require any clarification, please feel free to get in touch with us.

With warm regards,



**Disclaimer:** A rating by Crisil Ratings reflects Crisil Ratings' current opinion on the likelihood of timely payment of the obligations under the rated instrument, and does not constitute an audit of the rated entity by Crisil Ratings. Our ratings are based on information provided by the issuer or obtained by Crisil Ratings from sources it considers reliable. Crisil Ratings does not guarantee the completeness or accuracy of the information on which the rating is based. A rating by Crisil Ratings is not a recommendation to buy / sell or hold the rated instrument; it does not comment on the market price or suitability for a particular investor. Crisil Ratings has a practice of keeping all its ratings under surveillance and ratings are revised as and when circumstances so warrant. Crisil Ratings is not responsible for any errors and especially states that it has no financial liability whatsoever to the subscribers / users / transmitters / distributors of its ratings. Crisil Ratings' criteria are available without charge to the public on the web site, [www.crisilratings.com](http://www.crisilratings.com). Crisil Ratings or its associates may have other commercial transactions with the company/entity. For the latest rating information on any instrument of any company rated by Crisil Ratings, please visit [www.crisilratings.com](http://www.crisilratings.com) or contact Customer Service Helpdesk at [Crisilratingdesk@crisil.com](mailto:Crisilratingdesk@crisil.com) or at 1800-267-3850

Yours sincerely,



PRANAV SHANDIL  
Associate Director - Crisil Ratings



Nivedita Shibu  
Director - Crisil Ratings

**Annexure: List of instruments and names of regulators of the instruments**

As required by SEBI CRA Circular dated Feb 10, 2026, a list of activities or instruments falling under the purview of various FSRs, along with the names of respective FSRs, is being disclosed below:

A. Rating activities

Sr. No.	Instrument / activity Name	Regulator of the instruments
1	Listed/Proposed to be listed bonds/debentures/preference share (all securities)	SEBI
2	Unlisted/Proposed to be unlisted Bonds/Debentures/ Preference share (all securities)	MCA
3	Listed PTCs / Securitisation Notes (originated by entities regulated by RBI)*	SEBI
4	Listed PTCs / Securitisation Notes (originated by entities not regulated by RBI)*	SEBI
5	Unlisted PTCs / Securitisation Notes (originated by entities regulated by RBI)*	RBI
6	Listed Commercial Paper and NCDs with original maturity less than 1 year	RBI
7	Unlisted Commercial Paper and NCDs with original maturity less than 1 year	RBI
8	Loan Facilities (Fund/Non-Fund Based) from Bank/NBFCs/NHB/FIs ^	RBI
9	External Commercial Borrowings and other similar borrowings	RBI
10	Certificates of Deposit	RBI
11	Fixed Deposits raised by NBFC's, Banks, HFCs, Fis	RBI
12	Fixed Deposits raised by corporates other than NBFCs, Banks, HFCs, Fis	MCA
13	Inter Corporate Deposits/Loans extended by Corporates	MCA
14	Borrowing programme ~	-
15	Issuer Ratings #	-
16	Credit Ratings for Capital Protection Oriented Schemes (by Mutual Funds and AIFs)	SEBI
17	Credit quality ratings (CQRs) for Mutual Fund Schemes and Schemes of AIFs	SEBI
18	Listed Security Receipts	SEBI
19	Unlisted Security Receipts	RBI
20	Independent Credit Evaluation (ICE)	RBI
21	Expected Loss Ratings (for Loan Facilities (Fund/Non-Fund Based) from Bank/NBFCs/NHB/Fis)	RBI
22	Expected Loss Ratings (Listed/Proposed to be listed bonds/debentures/preference share (all securities))	SEBI
23	Expected Loss Ratings (Unlisted/Proposed to be unlisted Bonds/Debentures/ Preference share (all securities))	MCA
24	Unlisted PTCs / Securitisation Notes (originated by entities not regulated by RBI) *	Investor-side regulator such as IRDAI, PFRDA @

\* Includes securitisation transactions involving assignee payout, acquirer's payout

~ The rated instrument may involve issuance of different instruments such as debt securities (listed or otherwise), bank loans, commercial paper (listed or otherwise), etc. The regulator of the instrument may accordingly be SEBI, RBI or MCA and can only be determined upon issuance. In PRs subsequent to issuance(s), Crisil Ratings Limited shall separately capture the rated quantum details along with names of respective regulators.

^ Includes bank facilities such as liquidity facility, second loss facility that are part of securitisation transactions.

# There is no instrument being rated and hence, Regulator of the Instrument is not applicable. The rating scale and definitions are being followed as stipulated in SEBI Master Circular for CRAs.

@ These ratings were assigned during regulatory regime prior to introduction of SEBI CRA Circular dated Feb 10, 2026 and the investor side regulators have accordingly been included.

**Disclaimer:** A rating by Crisil Ratings reflects Crisil Ratings' current opinion on the likelihood of timely payment of the obligations under the rated instrument, and does not constitute an audit of the rated entity by Crisil Ratings. Our ratings are based on information provided by the issuer or obtained by Crisil Ratings from sources it considers reliable. Crisil Ratings does not guarantee the completeness or accuracy of the information on which the rating is based. A rating by Crisil Ratings is not a recommendation to buy / sell or hold the rated instrument; it does not comment on the market price or suitability for a particular investor. Crisil Ratings has a practice of keeping all its ratings under surveillance and ratings are revised as and when circumstances so warrant. Crisil Ratings is not responsible for any errors and especially states that it has no financial liability whatsoever to the subscribers / users / transmitters / distributors of its ratings. Crisil Ratings' criteria are available without charge to the public on the web site, [www.crisilratings.com](http://www.crisilratings.com). Crisil Ratings or its associates may have other commercial transactions with the company/entity. For the latest rating information on any instrument of any company rated by Crisil Ratings, please visit [www.crisilratings.com](http://www.crisilratings.com) or contact Customer Service Helpdesk at [Crisilratingdesk@crisil.com](mailto:Crisilratingdesk@crisil.com) or at 1800-267-3850

Note: Kindly note that for activities or instruments falling under the purview of FSRs other than SEBI, the grievance/dispute redressal mechanisms and investor protection mechanisms provided by SEBI shall not be available.

**Disclaimer:** A rating by Crisil Ratings reflects Crisil Ratings' current opinion on the likelihood of timely payment of the obligations under the rated instrument, and does not constitute an audit of the rated entity by Crisil Ratings. Our ratings are based on information provided by the issuer or obtained by Crisil Ratings from sources it considers reliable. Crisil Ratings does not guarantee the completeness or accuracy of the information on which the rating is based. A rating by Crisil Ratings is not a recommendation to buy / sell or hold the rated instrument; it does not comment on the market price or suitability for a particular investor. Crisil Ratings has a practice of keeping all its ratings under surveillance and ratings are revised as and when circumstances so warrant. Crisil Ratings is not responsible for any errors and especially states that it has no financial liability whatsoever to the subscribers / users / transmitters / distributors of its ratings. Crisil Ratings' criteria are available without charge to the public on the web site, [www.crisilratings.com](http://www.crisilratings.com). Crisil Ratings or its associates may have other commercial transactions with the company/entity. For the latest rating information on any instrument of any company rated by Crisil Ratings, please visit [www.crisilratings.com](http://www.crisilratings.com) or contact Customer Service Helpdesk at [Crisilratingdesk@crisil.com](mailto:Crisilratingdesk@crisil.com) or at 1800-267-3850

RL/MIBPKR/399463/NCD/0726/152641/168558630  
July 10, 2026

**Ms. Preeti Chheda**  
Chief Financial Officer  
**Mindspace Business Parks REIT (Mindspace REIT)**  
Plot No C, 30, G Block Road, G Block, BKC,  
Mumbai City - 400051  
9920784726



Dear Ms. Preeti Chheda,

**Re: Review of Crisil Rating on the Rs.100 Crore Non Convertible Debentures of Mindspace Business Parks REIT (Mindspace REIT)**

All ratings assigned by Crisil Ratings are kept under continuous surveillance and review.

Crisil Ratings has, after due consideration, reaffirmed its Crisil AAA/Stable (pronounced as Crisil triple A rating with Stable outlook) rating on the captioned debt instrument. Securities with this rating are considered to have the highest degree of safety regarding timely servicing of financial obligations. Such securities carry lowest credit risk.

In the event of your company not making the issue within a period of 180 days from the above date, or in the event of any change in the size or structure of your proposed issue, a fresh letter of revalidation from Crisil Ratings will be necessary.

As per our Rating Agreement, Crisil Ratings would disseminate the rating along with outlook through its publications and other media, and keep the rating along with outlook under surveillance for the life of the instrument. Crisil Ratings reserves the right to withdraw, or revise the rating / outlook assigned to the captioned instrument at any time, on the basis of new information, or unavailability of information, or other circumstances which Crisil Ratings believes may have an impact on the rating. Please visit [www.crisilratings.com](http://www.crisilratings.com) and search with the name of the rated entity to access the latest rating/s.

As per SEBI circular (reference number: CIR/IMD/DF/17/2013; dated October 22, 2013) on centralized database for corporate bonds/debentures, you are required to provide international securities identification number (ISIN; along with the reference number and the date of the rating letter) of all bond/debenture issuances made against this rating letter to us. The circular also requires you to share this information with us within 2 days after the allotment of the ISIN. We request you to mail us all the necessary and relevant information at [debtissue@crisil.com](mailto:debtissue@crisil.com). This will enable Crisil Ratings to verify and confirm to the depositories, including NSDL and CDSL, the ISIN details of debt rated by us, as required by SEBI. Feel free to contact us at [debtissue@crisil.com](mailto:debtissue@crisil.com) for any clarification you may need.

Crisil Ratings' products / activities or ratings of instruments other than 'securities that are listed or proposed to be listed' may fall under the purview of financial sector regulators (FSRs) other than SEBI. In respect of such products / activities or ratings (under the purview of other FSRs such as Reserve Bank of India (RBI), Ministry of Corporate Affairs (MCA), Insurance Regulatory and Development Authority of India (IRDAI), among others), the grievance / dispute redressal and investor protection mechanisms available under SEBI regulations shall not be applicable. A list of products/activities or ratings of instruments falling under the purview of various FSRs along with the names of respective FSRs has been duly disclosed by Crisil Ratings on its website.

A link to the same has been provided below for ready reference:

<https://www.crisilratings.com/en/home/our-business/ratings/regulatory-disclosures/list-of-activities-instruments-and-names-of-regulators.html>

Should you require any clarification, please feel free to get in touch with us.

With warm regards,

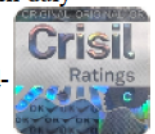

**Disclaimer:** A rating by Crisil Ratings reflects Crisil Ratings' current opinion on the likelihood of timely payment of the obligations under the rated instrument, and does not constitute an audit of the rated entity by Crisil Ratings. Our ratings are based on information provided by the issuer or obtained by Crisil Ratings from sources it considers reliable. Crisil Ratings does not guarantee the completeness or accuracy of the information on which the rating is based. A rating by Crisil Ratings is not a recommendation to buy / sell or hold the rated instrument; it does not comment on the market price or suitability for a particular investor. Crisil Ratings has a practice of keeping all its ratings under surveillance and ratings are revised as and when circumstances so warrant. Crisil Ratings is not responsible for any errors and especially states that it has no financial liability whatsoever to the subscribers / users / transmitters / distributors of its ratings. Crisil Ratings' criteria are available without charge to the public on the web site, [www.crisilratings.com](http://www.crisilratings.com). Crisil Ratings or its associates may have other commercial transactions with the company/entity. For the latest rating information on any instrument of any company rated by Crisil Ratings, please visit [www.crisilratings.com](http://www.crisilratings.com) or contact Customer Service Helpdesk at [Crisilratingdesk@crisil.com](mailto:Crisilratingdesk@crisil.com) or at 1800-267-3850

Yours sincerely,



PRANAV SHANDIL  
Associate Director - Crisil Ratings



Nivedita Shibu  
Director - Crisil Ratings

**Annexure: List of instruments and names of regulators of the instruments**

As required by SEBI CRA Circular dated Feb 10, 2026, a list of activities or instruments falling under the purview of various FSRs, along with the names of respective FSRs, is being disclosed below:

A. Rating activities

Sr. No.	Instrument / activity Name	Regulator of the instruments
1	Listed/Proposed to be listed bonds/debentures/preference share (all securities)	SEBI
2	Unlisted/Proposed to be unlisted Bonds/Debentures/ Preference share (all securities)	MCA
3	Listed PTCs / Securitisation Notes (originated by entities regulated by RBI)*	SEBI
4	Listed PTCs / Securitisation Notes (originated by entities not regulated by RBI)*	SEBI
5	Unlisted PTCs / Securitisation Notes (originated by entities regulated by RBI)*	RBI
6	Listed Commercial Paper and NCDs with original maturity less than 1 year	RBI
7	Unlisted Commercial Paper and NCDs with original maturity less than 1 year	RBI
8	Loan Facilities (Fund/Non-Fund Based) from Bank/NBFCs/NHB/FIs ^	RBI
9	External Commercial Borrowings and other similar borrowings	RBI
10	Certificates of Deposit	RBI
11	Fixed Deposits raised by NBFC's, Banks, HFCs, Fis	RBI
12	Fixed Deposits raised by corporates other than NBFCs, Banks, HFCs, Fis	MCA
13	Inter Corporate Deposits/Loans extended by Corporates	MCA
14	Borrowing programme ~	-
15	Issuer Ratings #	-
16	Credit Ratings for Capital Protection Oriented Schemes (by Mutual Funds and AIFs)	SEBI
17	Credit quality ratings (CQRs) for Mutual Fund Schemes and Schemes of AIFs	SEBI
18	Listed Security Receipts	SEBI
19	Unlisted Security Receipts	RBI
20	Independent Credit Evaluation (ICE)	RBI
21	Expected Loss Ratings (for Loan Facilities (Fund/Non-Fund Based) from Bank/NBFCs/NHB/Fis)	RBI
22	Expected Loss Ratings (Listed/Proposed to be listed bonds/debentures/preference share (all securities))	SEBI
23	Expected Loss Ratings (Unlisted/Proposed to be unlisted Bonds/Debentures/ Preference share (all securities))	MCA
24	Unlisted PTCs / Securitisation Notes (originated by entities not regulated by RBI) *	Investor-side regulator such as IRDAI, PFRDA @

\* Includes securitisation transactions involving assignee payout, acquirer's payout

~ The rated instrument may involve issuance of different instruments such as debt securities (listed or otherwise), bank loans, commercial paper (listed or otherwise), etc. The regulator of the instrument may accordingly be SEBI, RBI or MCA and can only be determined upon issuance. In PRs subsequent to issuance(s), Crisil Ratings Limited shall separately capture the rated quantum details along with names of respective regulators.

^ Includes bank facilities such as liquidity facility, second loss facility that are part of securitisation transactions.

# There is no instrument being rated and hence, Regulator of the Instrument is not applicable. The rating scale and definitions are being followed as stipulated in SEBI Master Circular for CRAs.

@ These ratings were assigned during regulatory regime prior to introduction of SEBI CRA Circular dated Feb 10, 2026 and the investor side regulators have accordingly been included.

**Disclaimer:** A rating by Crisil Ratings reflects Crisil Ratings' current opinion on the likelihood of timely payment of the obligations under the rated instrument, and does not constitute an audit of the rated entity by Crisil Ratings. Our ratings are based on information provided by the issuer or obtained by Crisil Ratings from sources it considers reliable. Crisil Ratings does not guarantee the completeness or accuracy of the information on which the rating is based. A rating by Crisil Ratings is not a recommendation to buy / sell or hold the rated instrument; it does not comment on the market price or suitability for a particular investor. Crisil Ratings has a practice of keeping all its ratings under surveillance and ratings are revised as and when circumstances so warrant. Crisil Ratings is not responsible for any errors and especially states that it has no financial liability whatsoever to the subscribers / users / transmitters / distributors of its ratings. Crisil Ratings' criteria are available without charge to the public on the web site, [www.crisilratings.com](http://www.crisilratings.com). Crisil Ratings or its associates may have other commercial transactions with the company/entity. For the latest rating information on any instrument of any company rated by Crisil Ratings, please visit [www.crisilratings.com](http://www.crisilratings.com) or contact Customer Service Helpdesk at [Crisilratingdesk@crisil.com](mailto:Crisilratingdesk@crisil.com) or at 1800-267-3850

Note: Kindly note that for activities or instruments falling under the purview of FSRs other than SEBI, the grievance/dispute redressal mechanisms and investor protection mechanisms provided by SEBI shall not be available.

**Disclaimer:** A rating by Crisil Ratings reflects Crisil Ratings' current opinion on the likelihood of timely payment of the obligations under the rated instrument, and does not constitute an audit of the rated entity by Crisil Ratings. Our ratings are based on information provided by the issuer or obtained by Crisil Ratings from sources it considers reliable. Crisil Ratings does not guarantee the completeness or accuracy of the information on which the rating is based. A rating by Crisil Ratings is not a recommendation to buy / sell or hold the rated instrument; it does not comment on the market price or suitability for a particular investor. Crisil Ratings has a practice of keeping all its ratings under surveillance and ratings are revised as and when circumstances so warrant. Crisil Ratings is not responsible for any errors and especially states that it has no financial liability whatsoever to the subscribers / users / transmitters / distributors of its ratings. Crisil Ratings' criteria are available without charge to the public on the web site, [www.crisilratings.com](http://www.crisilratings.com). Crisil Ratings or its associates may have other commercial transactions with the company/entity. For the latest rating information on any instrument of any company rated by Crisil Ratings, please visit [www.crisilratings.com](http://www.crisilratings.com) or contact Customer Service Helpdesk at [Crisilratingdesk@crisil.com](mailto:Crisilratingdesk@crisil.com) or at 1800-267-3850

RL/MIBPKR/399463/NCD/0726/152640/101488727  
July 10, 2026

**Ms. Preeti Chheda**  
Chief Financial Officer  
**MindSpace Business Parks REIT (MindSpace REIT)**  
Plot No C, 30, G Block Road, G Block, BKC,  
Mumbai City - 400051  
9920784726



Dear Ms. Preeti Chheda,

**Re: Review of Crisil Rating on the Rs.100 Crore Non Convertible Debentures of MindSpace Business Parks REIT (MindSpace REIT)**

All ratings assigned by Crisil Ratings are kept under continuous surveillance and review.

Crisil Ratings has, after due consideration, reaffirmed its Crisil AAA/Stable (pronounced as Crisil triple A rating with Stable outlook) rating on the captioned debt instrument. Securities with this rating are considered to have the highest degree of safety regarding timely servicing of financial obligations. Such securities carry lowest credit risk.

In the event of your company not making the issue within a period of 180 days from the above date, or in the event of any change in the size or structure of your proposed issue, a fresh letter of revalidation from Crisil Ratings will be necessary.

As per our Rating Agreement, Crisil Ratings would disseminate the rating along with outlook through its publications and other media, and keep the rating along with outlook under surveillance for the life of the instrument. Crisil Ratings reserves the right to withdraw, or revise the rating / outlook assigned to the captioned instrument at any time, on the basis of new information, or unavailability of information, or other circumstances which Crisil Ratings believes may have an impact on the rating. Please visit [www.crisilratings.com](http://www.crisilratings.com) and search with the name of the rated entity to access the latest rating/s.

As per SEBI circular (reference number: CIR/IMD/DF/17/2013; dated October 22, 2013) on centralized database for corporate bonds/debentures, you are required to provide international securities identification number (ISIN; along with the reference number and the date of the rating letter) of all bond/debenture issuances made against this rating letter to us. The circular also requires you to share this information with us within 2 days after the allotment of the ISIN. We request you to mail us all the necessary and relevant information at [debtissue@crisil.com](mailto:debtissue@crisil.com). This will enable Crisil Ratings to verify and confirm to the depositories, including NSDL and CDSL, the ISIN details of debt rated by us, as required by SEBI. Feel free to contact us at [debtissue@crisil.com](mailto:debtissue@crisil.com) for any clarification you may need.

Crisil Ratings' products / activities or ratings of instruments other than 'securities that are listed or proposed to be listed' may fall under the purview of financial sector regulators (FSRs) other than SEBI. In respect of such products / activities or ratings (under the purview of other FSRs such as Reserve Bank of India (RBI), Ministry of Corporate Affairs (MCA), Insurance Regulatory and Development Authority of India (IRDAI), among others), the grievance / dispute redressal and investor protection mechanisms available under SEBI regulations shall not be applicable. A list of products/activities or ratings of instruments falling under the purview of various FSRs along with the names of respective FSRs has been duly disclosed by Crisil Ratings on its website.

A link to the same has been provided below for ready reference:

<https://www.crisilratings.com/en/home/our-business/ratings/regulatory-disclosures/list-of-activities-instruments-and-names-of-regulators.html>

Should you require any clarification, please feel free to get in touch with us.

With warm regards,



**Disclaimer:** A rating by Crisil Ratings reflects Crisil Ratings' current opinion on the likelihood of timely payment of the obligations under the rated instrument, and does not constitute an audit of the rated entity by Crisil Ratings. Our ratings are based on information provided by the issuer or obtained by Crisil Ratings from sources it considers reliable. Crisil Ratings does not guarantee the completeness or accuracy of the information on which the rating is based. A rating by Crisil Ratings is not a recommendation to buy / sell or hold the rated instrument; it does not comment on the market price or suitability for a particular investor. Crisil Ratings has a practice of keeping all its ratings under surveillance and ratings are revised as and when circumstances so warrant. Crisil Ratings is not responsible for any errors and especially states that it has no financial liability whatsoever to the subscribers / users / transmitters / distributors of its ratings. Crisil Ratings' criteria are available without charge to the public on the web site, [www.crisilratings.com](http://www.crisilratings.com). Crisil Ratings or its associates may have other commercial transactions with the company/entity. For the latest rating information on any instrument of any company rated by Crisil Ratings, please visit [www.crisilratings.com](http://www.crisilratings.com) or contact Customer Service Helpdesk at [Crisilratingdesk@crisil.com](mailto:Crisilratingdesk@crisil.com) or at 1800-267-3850

Yours sincerely,



PRANAV SHANDIL  
Associate Director - Crisil Ratings



Nivedita Shibu  
Director - Crisil Ratings

**Annexure: List of instruments and names of regulators of the instruments**

As required by SEBI CRA Circular dated Feb 10, 2026, a list of activities or instruments falling under the purview of various FSRs, along with the names of respective FSRs, is being disclosed below:

A. Rating activities

Sr. No.	Instrument / activity Name	Regulator of the instruments
1	Listed/Proposed to be listed bonds/debentures/preference share (all securities)	SEBI
2	Unlisted/Proposed to be unlisted Bonds/Debentures/ Preference share (all securities)	MCA
3	Listed PTCs / Securitisation Notes (originated by entities regulated by RBI)*	SEBI
4	Listed PTCs / Securitisation Notes (originated by entities not regulated by RBI)*	SEBI
5	Unlisted PTCs / Securitisation Notes (originated by entities regulated by RBI)*	RBI
6	Listed Commercial Paper and NCDs with original maturity less than 1 year	RBI
7	Unlisted Commercial Paper and NCDs with original maturity less than 1 year	RBI
8	Loan Facilities (Fund/Non-Fund Based) from Bank/NBFCs/NHB/FIs ^	RBI
9	External Commercial Borrowings and other similar borrowings	RBI
10	Certificates of Deposit	RBI
11	Fixed Deposits raised by NBFC's, Banks, HFCs, Fis	RBI
12	Fixed Deposits raised by corporates other than NBFCs, Banks, HFCs, Fis	MCA
13	Inter Corporate Deposits/Loans extended by Corporates	MCA
14	Borrowing programme ~	-
15	Issuer Ratings #	-
16	Credit Ratings for Capital Protection Oriented Schemes (by Mutual Funds and AIFs)	SEBI
17	Credit quality ratings (CQRs) for Mutual Fund Schemes and Schemes of AIFs	SEBI
18	Listed Security Receipts	SEBI
19	Unlisted Security Receipts	RBI
20	Independent Credit Evaluation (ICE)	RBI
21	Expected Loss Ratings (for Loan Facilities (Fund/Non-Fund Based) from Bank/NBFCs/NHB/Fis)	RBI
22	Expected Loss Ratings (Listed/Proposed to be listed bonds/debentures/preference share (all securities))	SEBI
23	Expected Loss Ratings (Unlisted/Proposed to be unlisted Bonds/Debentures/ Preference share (all securities))	MCA
24	Unlisted PTCs / Securitisation Notes (originated by entities not regulated by RBI) *	Investor-side regulator such as IRDAI, PFRDA @

\* Includes securitisation transactions involving assignee payout, acquirer's payout

~ The rated instrument may involve issuance of different instruments such as debt securities (listed or otherwise), bank loans, commercial paper (listed or otherwise), etc. The regulator of the instrument may accordingly be SEBI, RBI or MCA and can only be determined upon issuance. In PRs subsequent to issuance(s), Crisil Ratings Limited shall separately capture the rated quantum details along with names of respective regulators.

^ Includes bank facilities such as liquidity facility, second loss facility that are part of securitisation transactions.

# There is no instrument being rated and hence, Regulator of the Instrument is not applicable. The rating scale and definitions are being followed as stipulated in SEBI Master Circular for CRAs.

@ These ratings were assigned during regulatory regime prior to introduction of SEBI CRA Circular dated Feb 10, 2026 and the investor side regulators have accordingly been included.

**Disclaimer:** A rating by Crisil Ratings reflects Crisil Ratings' current opinion on the likelihood of timely payment of the obligations under the rated instrument, and does not constitute an audit of the rated entity by Crisil Ratings. Our ratings are based on information provided by the issuer or obtained by Crisil Ratings from sources it considers reliable. Crisil Ratings does not guarantee the completeness or accuracy of the information on which the rating is based. A rating by Crisil Ratings is not a recommendation to buy / sell or hold the rated instrument; it does not comment on the market price or suitability for a particular investor. Crisil Ratings has a practice of keeping all its ratings under surveillance and ratings are revised as and when circumstances so warrant. Crisil Ratings is not responsible for any errors and especially states that it has no financial liability whatsoever to the subscribers / users / transmitters / distributors of its ratings. Crisil Ratings' criteria are available without charge to the public on the web site, [www.crisilratings.com](http://www.crisilratings.com). Crisil Ratings or its associates may have other commercial transactions with the company/entity. For the latest rating information on any instrument of any company rated by Crisil Ratings, please visit [www.crisilratings.com](http://www.crisilratings.com) or contact Customer Service Helpdesk at [Crisilratingdesk@crisil.com](mailto:Crisilratingdesk@crisil.com) or at 1800-267-3850

Note: Kindly note that for activities or instruments falling under the purview of FSRs other than SEBI, the grievance/dispute redressal mechanisms and investor protection mechanisms provided by SEBI shall not be available.

**Disclaimer:** A rating by Crisil Ratings reflects Crisil Ratings' current opinion on the likelihood of timely payment of the obligations under the rated instrument, and does not constitute an audit of the rated entity by Crisil Ratings. Our ratings are based on information provided by the issuer or obtained by Crisil Ratings from sources it considers reliable. Crisil Ratings does not guarantee the completeness or accuracy of the information on which the rating is based. A rating by Crisil Ratings is not a recommendation to buy / sell or hold the rated instrument; it does not comment on the market price or suitability for a particular investor. Crisil Ratings has a practice of keeping all its ratings under surveillance and ratings are revised as and when circumstances so warrant. Crisil Ratings is not responsible for any errors and especially states that it has no financial liability whatsoever to the subscribers / users / transmitters / distributors of its ratings. Crisil Ratings' criteria are available without charge to the public on the web site, [www.crisilratings.com](http://www.crisilratings.com). Crisil Ratings or its associates may have other commercial transactions with the company/entity. For the latest rating information on any instrument of any company rated by Crisil Ratings, please visit [www.crisilratings.com](http://www.crisilratings.com) or contact Customer Service Helpdesk at [Crisilratingdesk@crisil.com](mailto:Crisilratingdesk@crisil.com) or at 1800-267-3850

RL/MIBPKR/399463/NCD/0726/152640/101488727/01  
July 10, 2026

**Ms. Preeti Chheda**  
Chief Financial Officer  
**Mindspace Business Parks REIT (Mindspace REIT)**  
Plot No C, 30, G Block Road, G Block, BKC,  
Mumbai City - 400051  
9920784726



Dear Ms. Preeti Chheda,

**Re: Review of Crisil Rating on the Rs.100 Crore Non Convertible Debentures of Mindspace Business Parks REIT (Mindspace REIT)**

All ratings assigned by Crisil Ratings are kept under continuous surveillance and review.

Crisil Ratings has, after due consideration, reaffirmed its Crisil AAA/Stable (pronounced as Crisil triple A rating with Stable outlook) rating on the captioned debt instrument. Securities with this rating are considered to have the highest degree of safety regarding timely servicing of financial obligations. Such securities carry lowest credit risk.

In the event of your company not making the issue within a period of 180 days from the above date, or in the event of any change in the size or structure of your proposed issue, a fresh letter of revalidation from Crisil Ratings will be necessary.

As per our Rating Agreement, Crisil Ratings would disseminate the rating along with outlook through its publications and other media, and keep the rating along with outlook under surveillance for the life of the instrument. Crisil Ratings reserves the right to withdraw, or revise the rating / outlook assigned to the captioned instrument at any time, on the basis of new information, or unavailability of information, or other circumstances which Crisil Ratings believes may have an impact on the rating. Please visit [www.crisilratings.com](http://www.crisilratings.com) and search with the name of the rated entity to access the latest rating/s.

As per SEBI circular (reference number: CIR/IMD/DF/17/2013; dated October 22, 2013) on centralized database for corporate bonds/debentures, you are required to provide international securities identification number (ISIN; along with the reference number and the date of the rating letter) of all bond/debenture issuances made against this rating letter to us. The circular also requires you to share this information with us within 2 days after the allotment of the ISIN. We request you to mail us all the necessary and relevant information at [debtissue@crisil.com](mailto:debtissue@crisil.com). This will enable Crisil Ratings to verify and confirm to the depositories, including NSDL and CDSL, the ISIN details of debt rated by us, as required by SEBI. Feel free to contact us at [debtissue@crisil.com](mailto:debtissue@crisil.com) for any clarification you may need.

Crisil Ratings' products / activities or ratings of instruments other than 'securities that are listed or proposed to be listed' may fall under the purview of financial sector regulators (FSRs) other than SEBI. In respect of such products / activities or ratings (under the purview of other FSRs such as Reserve Bank of India (RBI), Ministry of Corporate Affairs (MCA), Insurance Regulatory and Development Authority of India (IRDAI), among others), the grievance / dispute redressal and investor protection mechanisms available under SEBI regulations shall not be applicable. A list of products/activities or ratings of instruments falling under the purview of various FSRs along with the names of respective FSRs has been duly disclosed by Crisil Ratings on its website.

A link to the same has been provided below for ready reference:

<https://www.crisilratings.com/en/home/our-business/ratings/regulatory-disclosures/list-of-activities-instruments-and-names-of-regulators.html>

Should you require any clarification, please feel free to get in touch with us.

With warm regards,



**Disclaimer:** A rating by Crisil Ratings reflects Crisil Ratings' current opinion on the likelihood of timely payment of the obligations under the rated instrument, and does not constitute an audit of the rated entity by Crisil Ratings. Our ratings are based on information provided by the issuer or obtained by Crisil Ratings from sources it considers reliable. Crisil Ratings does not guarantee the completeness or accuracy of the information on which the rating is based. A rating by Crisil Ratings is not a recommendation to buy / sell or hold the rated instrument; it does not comment on the market price or suitability for a particular investor. Crisil Ratings has a practice of keeping all its ratings under surveillance and ratings are revised as and when circumstances so warrant. Crisil Ratings is not responsible for any errors and especially states that it has no financial liability whatsoever to the subscribers / users / transmitters / distributors of its ratings. Crisil Ratings' criteria are available without charge to the public on the web site, [www.crisilratings.com](http://www.crisilratings.com). Crisil Ratings or its associates may have other commercial transactions with the company/entity. For the latest rating information on any instrument of any company rated by Crisil Ratings, please visit [www.crisilratings.com](http://www.crisilratings.com) or contact Customer Service Helpdesk at [Crisilratingdesk@crisil.com](mailto:Crisilratingdesk@crisil.com) or at 1800-267-3850

Yours sincerely,



PRANAV SHANDIL  
Associate Director - Crisil Ratings



Nivedita Shibu  
Director - Crisil Ratings

**Annexure: List of instruments and names of regulators of the instruments**

As required by SEBI CRA Circular dated Feb 10, 2026, a list of activities or instruments falling under the purview of various FSRs, along with the names of respective FSRs, is being disclosed below:

A. Rating activities

Sr. No.	Instrument / activity Name	Regulator of the instruments
1	Listed/Proposed to be listed bonds/debentures/preference share (all securities)	SEBI
2	Unlisted/Proposed to be unlisted Bonds/Debentures/ Preference share (all securities)	MCA
3	Listed PTCs / Securitisation Notes (originated by entities regulated by RBI)*	SEBI
4	Listed PTCs / Securitisation Notes (originated by entities not regulated by RBI)*	SEBI
5	Unlisted PTCs / Securitisation Notes (originated by entities regulated by RBI)*	RBI
6	Listed Commercial Paper and NCDs with original maturity less than 1 year	RBI
7	Unlisted Commercial Paper and NCDs with original maturity less than 1 year	RBI
8	Loan Facilities (Fund/Non-Fund Based) from Bank/NBFCs/NHB/FIs ^	RBI
9	External Commercial Borrowings and other similar borrowings	RBI
10	Certificates of Deposit	RBI
11	Fixed Deposits raised by NBFC's, Banks, HFCs, Fis	RBI
12	Fixed Deposits raised by corporates other than NBFCs, Banks, HFCs, FIs	MCA
13	Inter Corporate Deposits/Loans extended by Corporates	MCA
14	Borrowing programme ~	-
15	Issuer Ratings #	-
16	Credit Ratings for Capital Protection Oriented Schemes (by Mutual Funds and AIFs)	SEBI
17	Credit quality ratings (CQRs) for Mutual Fund Schemes and Schemes of AIFs	SEBI
18	Listed Security Receipts	SEBI
19	Unlisted Security Receipts	RBI
20	Independent Credit Evaluation (ICE)	RBI
21	Expected Loss Ratings (for Loan Facilities (Fund/Non-Fund Based) from Bank/NBFCs/NHB/Fis)	RBI
22	Expected Loss Ratings (Listed/Proposed to be listed bonds/debentures/preference share (all securities))	SEBI
23	Expected Loss Ratings (Unlisted/Proposed to be unlisted Bonds/Debentures/ Preference share (all securities))	MCA
24	Unlisted PTCs / Securitisation Notes (originated by entities not regulated by RBI) *	Investor-side regulator such as IRDAI, PFRDA @

\* Includes securitisation transactions involving assignee payout, acquirer's payout

~ The rated instrument may involve issuance of different instruments such as debt securities (listed or otherwise), bank loans, commercial paper (listed or otherwise), etc. The regulator of the instrument may accordingly be SEBI, RBI or MCA and can only be determined upon issuance. In PRs subsequent to issuance(s), Crisil Ratings Limited shall separately capture the rated quantum details along with names of respective regulators.

^ Includes bank facilities such as liquidity facility, second loss facility that are part of securitisation transactions.

# There is no instrument being rated and hence, Regulator of the Instrument is not applicable. The rating scale and definitions are being followed as stipulated in SEBI Master Circular for CRAs.

@ These ratings were assigned during regulatory regime prior to introduction of SEBI CRA Circular dated Feb 10, 2026 and the investor side regulators have accordingly been included.

**Disclaimer:** A rating by Crisil Ratings reflects Crisil Ratings' current opinion on the likelihood of timely payment of the obligations under the rated instrument, and does not constitute an audit of the rated entity by Crisil Ratings. Our ratings are based on information provided by the issuer or obtained by Crisil Ratings from sources it considers reliable. Crisil Ratings does not guarantee the completeness or accuracy of the information on which the rating is based. A rating by Crisil Ratings is not a recommendation to buy / sell or hold the rated instrument; it does not comment on the market price or suitability for a particular investor. Crisil Ratings has a practice of keeping all its ratings under surveillance and ratings are revised as and when circumstances so warrant. Crisil Ratings is not responsible for any errors and especially states that it has no financial liability whatsoever to the subscribers / users / transmitters / distributors of its ratings. Crisil Ratings' criteria are available without charge to the public on the web site, [www.crisilratings.com](http://www.crisilratings.com). Crisil Ratings or its associates may have other commercial transactions with the company/entity. For the latest rating information on any instrument of any company rated by Crisil Ratings, please visit [www.crisilratings.com](http://www.crisilratings.com) or contact Customer Service Helpdesk at [Crisilratingdesk@crisil.com](mailto:Crisilratingdesk@crisil.com) or at 1800-267-3850

Note: Kindly note that for activities or instruments falling under the purview of FSRs other than SEBI, the grievance/dispute redressal mechanisms and investor protection mechanisms provided by SEBI shall not be available

**Disclaimer:** A rating by Crisil Ratings reflects Crisil Ratings' current opinion on the likelihood of timely payment of the obligations under the rated instrument, and does not constitute an audit of the rated entity by Crisil Ratings. Our ratings are based on information provided by the issuer or obtained by Crisil Ratings from sources it considers reliable. Crisil Ratings does not guarantee the completeness or accuracy of the information on which the rating is based. A rating by Crisil Ratings is not a recommendation to buy / sell or hold the rated instrument; it does not comment on the market price or suitability for a particular investor. Crisil Ratings has a practice of keeping all its ratings under surveillance and ratings are revised as and when circumstances so warrant. Crisil Ratings is not responsible for any errors and especially states that it has no financial liability whatsoever to the subscribers / users / transmitters / distributors of its ratings. Crisil Ratings' criteria are available without charge to the public on the web site, [www.crisilratings.com](http://www.crisilratings.com). Crisil Ratings or its associates may have other commercial transactions with the company/entity. For the latest rating information on any instrument of any company rated by Crisil Ratings, please visit [www.crisilratings.com](http://www.crisilratings.com) or contact Customer Service Helpdesk at [Crisilratingdesk@crisil.com](mailto:Crisilratingdesk@crisil.com) or at 1800-267-3850

RL/MIBPKR/399463/NCD/0726/152637/168550107  
July 10, 2026

**Ms. Preeti Chheda**  
Chief Financial Officer  
**Mindspace Business Parks REIT (Mindspace REIT)**  
Plot No C, 30, G Block Road, G Block, BKC,  
Mumbai City - 400051  
9920784726



Dear Ms. Preeti Chheda,

**Re: Review of Crisil Rating on the Rs.100 Crore Non Convertible Debentures of Mindspace Business Parks REIT (Mindspace REIT)**

All ratings assigned by Crisil Ratings are kept under continuous surveillance and review.

Crisil Ratings has, after due consideration, reaffirmed its Crisil AAA/Stable (pronounced as Crisil triple A rating with Stable outlook) rating on the captioned debt instrument. Securities with this rating are considered to have the highest degree of safety regarding timely servicing of financial obligations. Such securities carry lowest credit risk.

In the event of your company not making the issue within a period of 180 days from the above date, or in the event of any change in the size or structure of your proposed issue, a fresh letter of revalidation from Crisil Ratings will be necessary.

As per our Rating Agreement, Crisil Ratings would disseminate the rating along with outlook through its publications and other media, and keep the rating along with outlook under surveillance for the life of the instrument. Crisil Ratings reserves the right to withdraw, or revise the rating / outlook assigned to the captioned instrument at any time, on the basis of new information, or unavailability of information, or other circumstances which Crisil Ratings believes may have an impact on the rating. Please visit [www.crisilratings.com](http://www.crisilratings.com) and search with the name of the rated entity to access the latest rating/s.

As per SEBI circular (reference number: CIR/IMD/DF/17/2013; dated October 22, 2013) on centralized database for corporate bonds/debentures, you are required to provide international securities identification number (ISIN; along with the reference number and the date of the rating letter) of all bond/debenture issuances made against this rating letter to us. The circular also requires you to share this information with us within 2 days after the allotment of the ISIN. We request you to mail us all the necessary and relevant information at [debtissue@crisil.com](mailto:debtissue@crisil.com). This will enable Crisil Ratings to verify and confirm to the depositories, including NSDL and CDSL, the ISIN details of debt rated by us, as required by SEBI. Feel free to contact us at [debtissue@crisil.com](mailto:debtissue@crisil.com) for any clarification you may need.

Crisil Ratings' products / activities or ratings of instruments other than 'securities that are listed or proposed to be listed' may fall under the purview of financial sector regulators (FSRs) other than SEBI. In respect of such products / activities or ratings (under the purview of other FSRs such as Reserve Bank of India (RBI), Ministry of Corporate Affairs (MCA), Insurance Regulatory and Development Authority of India (IRDAI), among others), the grievance / dispute redressal and investor protection mechanisms available under SEBI regulations shall not be applicable. A list of products/activities or ratings of instruments falling under the purview of various FSRs along with the names of respective FSRs has been duly disclosed by Crisil Ratings on its website.

A link to the same has been provided below for ready reference:

<https://www.crisilratings.com/en/home/our-business/ratings/regulatory-disclosures/list-of-activities-instruments-and-names-of-regulators.html>



Should you require any clarification, please feel free to get in touch with us.

With warm regards,

**Disclaimer:** A rating by Crisil Ratings reflects Crisil Ratings' current opinion on the likelihood of timely payment of the obligations under the rated instrument, and does not constitute an audit of the rated entity by Crisil Ratings. Our ratings are based on information provided by the issuer or obtained by Crisil Ratings from sources it considers reliable. Crisil Ratings does not guarantee the completeness or accuracy of the information on which the rating is based. A rating by Crisil Ratings is not a recommendation to buy / sell or hold the rated instrument; it does not comment on the market price or suitability for a particular investor. Crisil Ratings has a practice of keeping all its ratings under surveillance and ratings are revised as and when circumstances so warrant. Crisil Ratings is not responsible for any errors and especially states that it has no financial liability whatsoever to the subscribers / users / transmitters / distributors of its ratings. Crisil Ratings' criteria are available without charge to the public on the web site, [www.crisilratings.com](http://www.crisilratings.com). Crisil Ratings or its associates may have other commercial transactions with the company/entity. For the latest rating information on any instrument of any company rated by Crisil Ratings, please visit [www.crisilratings.com](http://www.crisilratings.com) or contact Customer Service Helpdesk at [Crisilratingdesk@crisil.com](mailto:Crisilratingdesk@crisil.com) or at 1800-267-3850

Yours sincerely,



PRANAV SHANDIL  
Associate Director - Crisil Ratings



Nivedita Shibu  
Director - Crisil Ratings

**Annexure: List of instruments and names of regulators of the instruments**

As required by SEBI CRA Circular dated Feb 10, 2026, a list of activities or instruments falling under the purview of various FSRs, along with the names of respective FSRs, is being disclosed below:

A. Rating activities

Sr. No.	Instrument / activity Name	Regulator of the instruments
1	Listed/Proposed to be listed bonds/debentures/preference share (all securities)	SEBI
2	Unlisted/Proposed to be unlisted Bonds/Debentures/ Preference share (all securities)	MCA
3	Listed PTCs / Securitisation Notes (originated by entities regulated by RBI)*	SEBI
4	Listed PTCs / Securitisation Notes (originated by entities not regulated by RBI)*	SEBI
5	Unlisted PTCs / Securitisation Notes (originated by entities regulated by RBI)*	RBI
6	Listed Commercial Paper and NCDs with original maturity less than 1 year	RBI
7	Unlisted Commercial Paper and NCDs with original maturity less than 1 year	RBI
8	Loan Facilities (Fund/Non-Fund Based) from Bank/NBFCs/NHB/FIs ^	RBI
9	External Commercial Borrowings and other similar borrowings	RBI
10	Certificates of Deposit	RBI
11	Fixed Deposits raised by NBFC's, Banks, HFCs, Fis	RBI
12	Fixed Deposits raised by corporates other than NBFCs, Banks, HFCs, FIs	MCA
13	Inter Corporate Deposits/Loans extended by Corporates	MCA
14	Borrowing programme ~	-
15	Issuer Ratings #	-
16	Credit Ratings for Capital Protection Oriented Schemes (by Mutual Funds and AIFs)	SEBI
17	Credit quality ratings (CQRs) for Mutual Fund Schemes and Schemes of AIFs	SEBI
18	Listed Security Receipts	SEBI
19	Unlisted Security Receipts	RBI
20	Independent Credit Evaluation (ICE)	RBI
21	Expected Loss Ratings (for Loan Facilities (Fund/Non-Fund Based) from Bank/NBFCs/NHB/Fis)	RBI
22	Expected Loss Ratings (Listed/Proposed to be listed bonds/debentures/preference share (all securities))	SEBI
23	Expected Loss Ratings (Unlisted/Proposed to be unlisted Bonds/Debentures/ Preference share (all securities))	MCA
24	Unlisted PTCs / Securitisation Notes (originated by entities not regulated by RBI) *	Investor-side regulator such as IRDAI, PFRDA @

\* Includes securitisation transactions involving assignee payout, acquirer's payout

~ The rated instrument may involve issuance of different instruments such as debt securities (listed or otherwise), bank loans, commercial paper (listed or otherwise), etc. The regulator of the instrument may accordingly be SEBI, RBI or MCA and can only be determined upon issuance. In PRs subsequent to issuance(s), Crisil Ratings Limited shall separately capture the rated quantum details along with names of respective regulators.

^ Includes bank facilities such as liquidity facility, second loss facility that are part of securitisation transactions.

# There is no instrument being rated and hence, Regulator of the Instrument is not applicable. The rating scale and definitions are being followed as stipulated in SEBI Master Circular for CRAs.

@ These ratings were assigned during regulatory regime prior to introduction of SEBI CRA Circular dated Feb 10, 2026 and the investor side regulators have accordingly been included.

**Disclaimer:** A rating by Crisil Ratings reflects Crisil Ratings' current opinion on the likelihood of timely payment of the obligations under the rated instrument, and does not constitute an audit of the rated entity by Crisil Ratings. Our ratings are based on information provided by the issuer or obtained by Crisil Ratings from sources it considers reliable. Crisil Ratings does not guarantee the completeness or accuracy of the information on which the rating is based. A rating by Crisil Ratings is not a recommendation to buy / sell or hold the rated instrument; it does not comment on the market price or suitability for a particular investor. Crisil Ratings has a practice of keeping all its ratings under surveillance and ratings are revised as and when circumstances so warrant. Crisil Ratings is not responsible for any errors and especially states that it has no financial liability whatsoever to the subscribers / users / transmitters / distributors of its ratings. Crisil Ratings' criteria are available without charge to the public on the web site, [www.crisilratings.com](http://www.crisilratings.com). Crisil Ratings or its associates may have other commercial transactions with the company/entity. For the latest rating information on any instrument of any company rated by Crisil Ratings, please visit [www.crisilratings.com](http://www.crisilratings.com) or contact Customer Service Helpdesk at [Crisilratingdesk@crisil.com](mailto:Crisilratingdesk@crisil.com) or at 1800-267-3850

Note: Kindly note that for activities or instruments falling under the purview of FSRs other than SEBI, the grievance/dispute redressal mechanisms and investor protection mechanisms provided by SEBI shall not be available.

**Disclaimer:** A rating by Crisil Ratings reflects Crisil Ratings' current opinion on the likelihood of timely payment of the obligations under the rated instrument, and does not constitute an audit of the rated entity by Crisil Ratings. Our ratings are based on information provided by the issuer or obtained by Crisil Ratings from sources it considers reliable. Crisil Ratings does not guarantee the completeness or accuracy of the information on which the rating is based. A rating by Crisil Ratings is not a recommendation to buy / sell or hold the rated instrument; it does not comment on the market price or suitability for a particular investor. Crisil Ratings has a practice of keeping all its ratings under surveillance and ratings are revised as and when circumstances so warrant. Crisil Ratings is not responsible for any errors and especially states that it has no financial liability whatsoever to the subscribers / users / transmitters / distributors of its ratings. Crisil Ratings' criteria are available without charge to the public on the web site, [www.crisilratings.com](http://www.crisilratings.com). Crisil Ratings or its associates may have other commercial transactions with the company/entity. For the latest rating information on any instrument of any company rated by Crisil Ratings, please visit [www.crisilratings.com](http://www.crisilratings.com) or contact Customer Service Helpdesk at [Crisilratingdesk@crisil.com](mailto:Crisilratingdesk@crisil.com) or at 1800-267-3850

RL/MIBPKR/399463/NCD/0726/152631/109501763  
July 10, 2026

**Ms. Preeti Chheda**  
Chief Financial Officer  
**Mindspace Business Parks REIT (Mindspace REIT)**  
Plot No C, 30, G Block Road, G Block, BKC,  
Mumbai City - 400051  
9920784726



Dear Ms. Preeti Chheda,

**Re: Review of Crisil Rating on the Rs.150 Crore Non Convertible Debentures of Mindspace Business Parks REIT (Mindspace REIT)**

All ratings assigned by Crisil Ratings are kept under continuous surveillance and review.

Crisil Ratings has, after due consideration, reaffirmed its Crisil AAA/Stable (pronounced as Crisil triple A rating with Stable outlook) rating on the captioned debt instrument. Securities with this rating are considered to have the highest degree of safety regarding timely servicing of financial obligations. Such securities carry lowest credit risk.

In the event of your company not making the issue within a period of 180 days from the above date, or in the event of any change in the size or structure of your proposed issue, a fresh letter of revalidation from Crisil Ratings will be necessary.

As per our Rating Agreement, Crisil Ratings would disseminate the rating along with outlook through its publications and other media, and keep the rating along with outlook under surveillance for the life of the instrument. Crisil Ratings reserves the right to withdraw, or revise the rating / outlook assigned to the captioned instrument at any time, on the basis of new information, or unavailability of information, or other circumstances which Crisil Ratings believes may have an impact on the rating. Please visit [www.crisilratings.com](http://www.crisilratings.com) and search with the name of the rated entity to access the latest rating/s.

As per SEBI circular (reference number: CIR/IMD/DF/17/2013; dated October 22, 2013) on centralized database for corporate bonds/debentures, you are required to provide international securities identification number (ISIN; along with the reference number and the date of the rating letter) of all bond/debenture issuances made against this rating letter to us. The circular also requires you to share this information with us within 2 days after the allotment of the ISIN. We request you to mail us all the necessary and relevant information at [debtissue@crisil.com](mailto:debtissue@crisil.com). This will enable Crisil Ratings to verify and confirm to the depositories, including NSDL and CDSL, the ISIN details of debt rated by us, as required by SEBI. Feel free to contact us at [debtissue@crisil.com](mailto:debtissue@crisil.com) for any clarification you may need.

Crisil Ratings' products / activities or ratings of instruments other than 'securities that are listed or proposed to be listed' may fall under the purview of financial sector regulators (FSRs) other than SEBI. In respect of such products / activities or ratings (under the purview of other FSRs such as Reserve Bank of India (RBI), Ministry of Corporate Affairs (MCA), Insurance Regulatory and Development Authority of India (IRDAI), among others), the grievance / dispute redressal and investor protection mechanisms available under SEBI regulations shall not be applicable. A list of products/activities or ratings of instruments falling under the purview of various FSRs along with the names of respective FSRs has been duly disclosed by Crisil Ratings on its website.

A link to the same has been provided below for ready reference:

<https://www.crisilratings.com/en/home/our-business/ratings/regulatory-disclosures/list-of-activities-instruments-and-names-of-regulators.html>

Should you require any clarification, please feel free to get in touch with us.

With warm regards,



**Disclaimer:** A rating by Crisil Ratings reflects Crisil Ratings' current opinion on the likelihood of timely payment of the obligations under the rated instrument, and does not constitute an audit of the rated entity by Crisil Ratings. Our ratings are based on information provided by the issuer or obtained by Crisil Ratings from sources it considers reliable. Crisil Ratings does not guarantee the completeness or accuracy of the information on which the rating is based. A rating by Crisil Ratings is not a recommendation to buy / sell or hold the rated instrument; it does not comment on the market price or suitability for a particular investor. Crisil Ratings has a practice of keeping all its ratings under surveillance and ratings are revised as and when circumstances so warrant. Crisil Ratings is not responsible for any errors and especially states that it has no financial liability whatsoever to the subscribers / users / transmitters / distributors of its ratings. Crisil Ratings' criteria are available without charge to the public on the web site, [www.crisilratings.com](http://www.crisilratings.com). Crisil Ratings or its associates may have other commercial transactions with the company/entity. For the latest rating information on any instrument of any company rated by Crisil Ratings, please visit [www.crisilratings.com](http://www.crisilratings.com) or contact Customer Service Helpdesk at [Crisilratingdesk@crisil.com](mailto:Crisilratingdesk@crisil.com) or at 1800-267-3850

Yours sincerely,



PRANAV SHANDIL  
Associate Director - Crisil Ratings



Nivedita Shibu  
Director - Crisil Ratings

**Annexure: List of instruments and names of regulators of the instruments**

As required by SEBI CRA Circular dated Feb 10, 2026, a list of activities or instruments falling under the purview of various FSRs, along with the names of respective FSRs, is being disclosed below:

A. Rating activities

Sr. No.	Instrument / activity Name	Regulator of the instruments
1	Listed/Proposed to be listed bonds/debentures/preference share (all securities)	SEBI
2	Unlisted/Proposed to be unlisted Bonds/Debentures/ Preference share (all securities)	MCA
3	Listed PTCs / Securitisation Notes (originated by entities regulated by RBI)*	SEBI
4	Listed PTCs / Securitisation Notes (originated by entities not regulated by RBI)*	SEBI
5	Unlisted PTCs / Securitisation Notes (originated by entities regulated by RBI)*	RBI
6	Listed Commercial Paper and NCDs with original maturity less than 1 year	RBI
7	Unlisted Commercial Paper and NCDs with original maturity less than 1 year	RBI
8	Loan Facilities (Fund/Non-Fund Based) from Bank/NBFCs/NHB/FIs ^	RBI
9	External Commercial Borrowings and other similar borrowings	RBI
10	Certificates of Deposit	RBI
11	Fixed Deposits raised by NBFC's, Banks, HFCs, Fis	RBI
12	Fixed Deposits raised by corporates other than NBFCs, Banks, HFCs, FIs	MCA
13	Inter Corporate Deposits/Loans extended by Corporates	MCA
14	Borrowing programme ~	-
15	Issuer Ratings #	-
16	Credit Ratings for Capital Protection Oriented Schemes (by Mutual Funds and AIFs)	SEBI
17	Credit quality ratings (CQRs) for Mutual Fund Schemes and Schemes of AIFs	SEBI
18	Listed Security Receipts	SEBI
19	Unlisted Security Receipts	RBI
20	Independent Credit Evaluation (ICE)	RBI
21	Expected Loss Ratings (for Loan Facilities (Fund/Non-Fund Based) from Bank/NBFCs/NHB/Fis)	RBI
22	Expected Loss Ratings (Listed/Proposed to be listed bonds/debentures/preference share (all securities))	SEBI
23	Expected Loss Ratings (Unlisted/Proposed to be unlisted Bonds/Debentures/ Preference share (all securities))	MCA
24	Unlisted PTCs / Securitisation Notes (originated by entities not regulated by RBI) *	Investor-side regulator such as IRDAI, PFRDA @

\* Includes securitisation transactions involving assignee payout, acquirer's payout

~ The rated instrument may involve issuance of different instruments such as debt securities (listed or otherwise), bank loans, commercial paper (listed or otherwise), etc. The regulator of the instrument may accordingly be SEBI, RBI or MCA and can only be determined upon issuance. In PRs subsequent to issuance(s), Crisil Ratings Limited shall separately capture the rated quantum details along with names of respective regulators.

^ Includes bank facilities such as liquidity facility, second loss facility that are part of securitisation transactions.

# There is no instrument being rated and hence, Regulator of the Instrument is not applicable. The rating scale and definitions are being followed as stipulated in SEBI Master Circular for CRAs.

@ These ratings were assigned during regulatory regime prior to introduction of SEBI CRA Circular dated Feb 10, 2026 and the investor side regulators have accordingly been included.

**Disclaimer:** A rating by Crisil Ratings reflects Crisil Ratings' current opinion on the likelihood of timely payment of the obligations under the rated instrument, and does not constitute an audit of the rated entity by Crisil Ratings. Our ratings are based on information provided by the issuer or obtained by Crisil Ratings from sources it considers reliable. Crisil Ratings does not guarantee the completeness or accuracy of the information on which the rating is based. A rating by Crisil Ratings is not a recommendation to buy / sell or hold the rated instrument; it does not comment on the market price or suitability for a particular investor. Crisil Ratings has a practice of keeping all its ratings under surveillance and ratings are revised as and when circumstances so warrant. Crisil Ratings is not responsible for any errors and especially states that it has no financial liability whatsoever to the subscribers / users / transmitters / distributors of its ratings. Crisil Ratings' criteria are available without charge to the public on the web site, [www.crisilratings.com](http://www.crisilratings.com). Crisil Ratings or its associates may have other commercial transactions with the company/entity. For the latest rating information on any instrument of any company rated by Crisil Ratings, please visit [www.crisilratings.com](http://www.crisilratings.com) or contact Customer Service Helpdesk at [Crisilratingdesk@crisil.com](mailto:Crisilratingdesk@crisil.com) or at 1800-267-3850

Note: Kindly note that for activities or instruments falling under the purview of FSRs other than SEBI, the grievance/dispute redressal mechanisms and investor protection mechanisms provided by SEBI shall not be available.

**Disclaimer:** A rating by Crisil Ratings reflects Crisil Ratings' current opinion on the likelihood of timely payment of the obligations under the rated instrument, and does not constitute an audit of the rated entity by Crisil Ratings. Our ratings are based on information provided by the issuer or obtained by Crisil Ratings from sources it considers reliable. Crisil Ratings does not guarantee the completeness or accuracy of the information on which the rating is based. A rating by Crisil Ratings is not a recommendation to buy / sell or hold the rated instrument; it does not comment on the market price or suitability for a particular investor. Crisil Ratings has a practice of keeping all its ratings under surveillance and ratings are revised as and when circumstances so warrant. Crisil Ratings is not responsible for any errors and especially states that it has no financial liability whatsoever to the subscribers / users / transmitters / distributors of its ratings. Crisil Ratings' criteria are available without charge to the public on the web site, [www.crisilratings.com](http://www.crisilratings.com). Crisil Ratings or its associates may have other commercial transactions with the company/entity. For the latest rating information on any instrument of any company rated by Crisil Ratings, please visit [www.crisilratings.com](http://www.crisilratings.com) or contact Customer Service Helpdesk at [Crisilratingdesk@crisil.com](mailto:Crisilratingdesk@crisil.com) or at 1800-267-3850

RL/MIBPKR/399463/NCD/0726/152632/155796636  
July 10, 2026

**Ms. Preeti Chheda**  
Chief Financial Officer  
**Mindspace Business Parks REIT (Mindspace REIT)**  
Plot No C, 30, G Block Road, G Block, BKC,  
Mumbai City - 400051  
9920784726



Dear Ms. Preeti Chheda,

**Re: Review of Crisil Rating on the Rs.175 Crore Non Convertible Debentures of Mindspace Business Parks REIT (Mindspace REIT)**

All ratings assigned by Crisil Ratings are kept under continuous surveillance and review.

Crisil Ratings has, after due consideration, reaffirmed its Crisil AAA/Stable (pronounced as Crisil triple A rating with Stable outlook) rating on the captioned debt instrument. Securities with this rating are considered to have the highest degree of safety regarding timely servicing of financial obligations. Such securities carry lowest credit risk.

In the event of your company not making the issue within a period of 180 days from the above date, or in the event of any change in the size or structure of your proposed issue, a fresh letter of revalidation from Crisil Ratings will be necessary.

As per our Rating Agreement, Crisil Ratings would disseminate the rating along with outlook through its publications and other media, and keep the rating along with outlook under surveillance for the life of the instrument. Crisil Ratings reserves the right to withdraw, or revise the rating / outlook assigned to the captioned instrument at any time, on the basis of new information, or unavailability of information, or other circumstances which Crisil Ratings believes may have an impact on the rating. Please visit [www.crisilratings.com](http://www.crisilratings.com) and search with the name of the rated entity to access the latest rating/s.

As per SEBI circular (reference number: CIR/IMD/DF/17/2013; dated October 22, 2013) on centralized database for corporate bonds/debentures, you are required to provide international securities identification number (ISIN; along with the reference number and the date of the rating letter) of all bond/debenture issuances made against this rating letter to us. The circular also requires you to share this information with us within 2 days after the allotment of the ISIN. We request you to mail us all the necessary and relevant information at [debtissue@crisil.com](mailto:debtissue@crisil.com). This will enable Crisil Ratings to verify and confirm to the depositories, including NSDL and CDSL, the ISIN details of debt rated by us, as required by SEBI. Feel free to contact us at [debtissue@crisil.com](mailto:debtissue@crisil.com) for any clarification you may need.

Crisil Ratings' products / activities or ratings of instruments other than 'securities that are listed or proposed to be listed' may fall under the purview of financial sector regulators (FSRs) other than SEBI. In respect of such products / activities or ratings (under the purview of other FSRs such as Reserve Bank of India (RBI), Ministry of Corporate Affairs (MCA), Insurance Regulatory and Development Authority of India (IRDAI), among others), the grievance / dispute redressal and investor protection mechanisms available under SEBI regulations shall not be applicable. A list of products/activities or ratings of instruments falling under the purview of various FSRs along with the names of respective FSRs has been duly disclosed by Crisil Ratings on its website.

A link to the same has been provided below for ready reference:

<https://www.crisilratings.com/en/home/our-business/ratings/regulatory-disclosures/list-of-activities-instruments-and-names-of-regulators.html>



Should you require any clarification, please feel free to get in touch with us.

With warm regards,

**Disclaimer:** A rating by Crisil Ratings reflects Crisil Ratings' current opinion on the likelihood of timely payment of the obligations under the rated instrument, and does not constitute an audit of the rated entity by Crisil Ratings. Our ratings are based on information provided by the issuer or obtained by Crisil Ratings from sources it considers reliable. Crisil Ratings does not guarantee the completeness or accuracy of the information on which the rating is based. A rating by Crisil Ratings is not a recommendation to buy / sell or hold the rated instrument; it does not comment on the market price or suitability for a particular investor. Crisil Ratings has a practice of keeping all its ratings under surveillance and ratings are revised as and when circumstances so warrant. Crisil Ratings is not responsible for any errors and especially states that it has no financial liability whatsoever to the subscribers / users / transmitters / distributors of its ratings. Crisil Ratings' criteria are available without charge to the public on the web site, [www.crisilratings.com](http://www.crisilratings.com). Crisil Ratings or its associates may have other commercial transactions with the company/entity. For the latest rating information on any instrument of any company rated by Crisil Ratings, please visit [www.crisilratings.com](http://www.crisilratings.com) or contact Customer Service Helpdesk at [Crisilratingdesk@crisil.com](mailto:Crisilratingdesk@crisil.com) or at 1800-267-3850

Yours sincerely,



PRANAV SHANDIL  
Associate Director - Crisil Ratings



Nivedita Shibu  
Director - Crisil Ratings

**Annexure: List of instruments and names of regulators of the instruments**

As required by SEBI CRA Circular dated Feb 10, 2026, a list of activities or instruments falling under the purview of various FSRs, along with the names of respective FSRs, is being disclosed below:

A. Rating activities

Sr. No.	Instrument / activity Name	Regulator of the instruments
1	Listed/Proposed to be listed bonds/debentures/preference share (all securities)	SEBI
2	Unlisted/Proposed to be unlisted Bonds/Debentures/ Preference share (all securities)	MCA
3	Listed PTCs / Securitisation Notes (originated by entities regulated by RBI)*	SEBI
4	Listed PTCs / Securitisation Notes (originated by entities not regulated by RBI)*	SEBI
5	Unlisted PTCs / Securitisation Notes (originated by entities regulated by RBI)*	RBI
6	Listed Commercial Paper and NCDs with original maturity less than 1 year	RBI
7	Unlisted Commercial Paper and NCDs with original maturity less than 1 year	RBI
8	Loan Facilities (Fund/Non-Fund Based) from Bank/NBFCs/NHB/FIs ^	RBI
9	External Commercial Borrowings and other similar borrowings	RBI
10	Certificates of Deposit	RBI
11	Fixed Deposits raised by NBFC's, Banks, HFCs, Fis	RBI
12	Fixed Deposits raised by corporates other than NBFCs, Banks, HFCs, FIs	MCA
13	Inter Corporate Deposits/Loans extended by Corporates	MCA
14	Borrowing programme ~	-
15	Issuer Ratings #	-
16	Credit Ratings for Capital Protection Oriented Schemes (by Mutual Funds and AIFs)	SEBI
17	Credit quality ratings (CQRs) for Mutual Fund Schemes and Schemes of AIFs	SEBI
18	Listed Security Receipts	SEBI
19	Unlisted Security Receipts	RBI
20	Independent Credit Evaluation (ICE)	RBI
21	Expected Loss Ratings (for Loan Facilities (Fund/Non-Fund Based) from Bank/NBFCs/NHB/Fis)	RBI
22	Expected Loss Ratings (Listed/Proposed to be listed bonds/debentures/preference share (all securities))	SEBI
23	Expected Loss Ratings (Unlisted/Proposed to be unlisted Bonds/Debentures/ Preference share (all securities))	MCA
24	Unlisted PTCs / Securitisation Notes (originated by entities not regulated by RBI) *	Investor-side regulator such as IRDAI, PFRDA @

\* Includes securitisation transactions involving assignee payout, acquirer's payout

~ The rated instrument may involve issuance of different instruments such as debt securities (listed or otherwise), bank loans, commercial paper (listed or otherwise), etc. The regulator of the instrument may accordingly be SEBI, RBI or MCA and can only be determined upon issuance. In PRs subsequent to issuance(s), Crisil Ratings Limited shall separately capture the rated quantum details along with names of respective regulators.

^ Includes bank facilities such as liquidity facility, second loss facility that are part of securitisation transactions.

# There is no instrument being rated and hence, Regulator of the Instrument is not applicable. The rating scale and definitions are being followed as stipulated in SEBI Master Circular for CRAs.

@ These ratings were assigned during regulatory regime prior to introduction of SEBI CRA Circular dated Feb 10, 2026 and the investor side regulators have accordingly been included.

**Disclaimer:** A rating by Crisil Ratings reflects Crisil Ratings' current opinion on the likelihood of timely payment of the obligations under the rated instrument, and does not constitute an audit of the rated entity by Crisil Ratings. Our ratings are based on information provided by the issuer or obtained by Crisil Ratings from sources it considers reliable. Crisil Ratings does not guarantee the completeness or accuracy of the information on which the rating is based. A rating by Crisil Ratings is not a recommendation to buy / sell or hold the rated instrument; it does not comment on the market price or suitability for a particular investor. Crisil Ratings has a practice of keeping all its ratings under surveillance and ratings are revised as and when circumstances so warrant. Crisil Ratings is not responsible for any errors and especially states that it has no financial liability whatsoever to the subscribers / users / transmitters / distributors of its ratings. Crisil Ratings' criteria are available without charge to the public on the web site, [www.crisilratings.com](http://www.crisilratings.com). Crisil Ratings or its associates may have other commercial transactions with the company/entity. For the latest rating information on any instrument of any company rated by Crisil Ratings, please visit [www.crisilratings.com](http://www.crisilratings.com) or contact Customer Service Helpdesk at [Crisilratingdesk@crisil.com](mailto:Crisilratingdesk@crisil.com) or at 1800-267-3850

Note: Kindly note that for activities or instruments falling under the purview of FSRs other than SEBI, the grievance/dispute redressal mechanisms and investor protection mechanisms provided by SEBI shall not be available.

**Disclaimer:** A rating by Crisil Ratings reflects Crisil Ratings' current opinion on the likelihood of timely payment of the obligations under the rated instrument, and does not constitute an audit of the rated entity by Crisil Ratings. Our ratings are based on information provided by the issuer or obtained by Crisil Ratings from sources it considers reliable. Crisil Ratings does not guarantee the completeness or accuracy of the information on which the rating is based. A rating by Crisil Ratings is not a recommendation to buy / sell or hold the rated instrument; it does not comment on the market price or suitability for a particular investor. Crisil Ratings has a practice of keeping all its ratings under surveillance and ratings are revised as and when circumstances so warrant. Crisil Ratings is not responsible for any errors and especially states that it has no financial liability whatsoever to the subscribers / users / transmitters / distributors of its ratings. Crisil Ratings' criteria are available without charge to the public on the web site, [www.crisilratings.com](http://www.crisilratings.com). Crisil Ratings or its associates may have other commercial transactions with the company/entity. For the latest rating information on any instrument of any company rated by Crisil Ratings, please visit [www.crisilratings.com](http://www.crisilratings.com) or contact Customer Service Helpdesk at [Crisilratingdesk@crisil.com](mailto:Crisilratingdesk@crisil.com) or at 1800-267-3850

RL/MIBPKR/399463/NCD/0726/152644/168559268  
July 10, 2026

**Ms. Preeti Chheda**  
Chief Financial Officer  
**Mindspace Business Parks REIT (Mindspace REIT)**  
Plot No C, 30, G Block Road, G Block, BKC,  
Mumbai City - 400051  
9920784726



Dear Ms. Preeti Chheda,

**Re: Review of Crisil Rating on the Rs.225 Crore Non Convertible Debentures of Mindspace Business Parks REIT (Mindspace REIT)**

All ratings assigned by Crisil Ratings are kept under continuous surveillance and review.

Crisil Ratings has, after due consideration, reaffirmed its Crisil AAA/Stable (pronounced as Crisil triple A rating with Stable outlook) rating on the captioned debt instrument. Securities with this rating are considered to have the highest degree of safety regarding timely servicing of financial obligations. Such securities carry lowest credit risk.

In the event of your company not making the issue within a period of 180 days from the above date, or in the event of any change in the size or structure of your proposed issue, a fresh letter of revalidation from Crisil Ratings will be necessary.

As per our Rating Agreement, Crisil Ratings would disseminate the rating along with outlook through its publications and other media, and keep the rating along with outlook under surveillance for the life of the instrument. Crisil Ratings reserves the right to withdraw, or revise the rating / outlook assigned to the captioned instrument at any time, on the basis of new information, or unavailability of information, or other circumstances which Crisil Ratings believes may have an impact on the rating. Please visit [www.crisilratings.com](http://www.crisilratings.com) and search with the name of the rated entity to access the latest rating/s.

As per SEBI circular (reference number: CIR/IMD/DF/17/2013; dated October 22, 2013) on centralized database for corporate bonds/debentures, you are required to provide international securities identification number (ISIN; along with the reference number and the date of the rating letter) of all bond/debenture issuances made against this rating letter to us. The circular also requires you to share this information with us within 2 days after the allotment of the ISIN. We request you to mail us all the necessary and relevant information at [debtissue@crisil.com](mailto:debtissue@crisil.com). This will enable Crisil Ratings to verify and confirm to the depositories, including NSDL and CDSL, the ISIN details of debt rated by us, as required by SEBI. Feel free to contact us at [debtissue@crisil.com](mailto:debtissue@crisil.com) for any clarification you may need.

Crisil Ratings' products / activities or ratings of instruments other than 'securities that are listed or proposed to be listed' may fall under the purview of financial sector regulators (FSRs) other than SEBI. In respect of such products / activities or ratings (under the purview of other FSRs such as Reserve Bank of India (RBI), Ministry of Corporate Affairs (MCA), Insurance Regulatory and Development Authority of India (IRDAI), among others), the grievance / dispute redressal and investor protection mechanisms available under SEBI regulations shall not be applicable. A list of products/activities or ratings of instruments falling under the purview of various FSRs along with the names of respective FSRs has been duly disclosed by Crisil Ratings on its website.

A link to the same has been provided below for ready reference:

<https://www.crisilratings.com/en/home/our-business/ratings/regulatory-disclosures/list-of-activities-instruments-and-names-of-regulators.html>



Should you require any clarification, please feel free to get in touch with us.

With warm regards,

**Disclaimer:** A rating by Crisil Ratings reflects Crisil Ratings' current opinion on the likelihood of timely payment of the obligations under the rated instrument, and does not constitute an audit of the rated entity by Crisil Ratings. Our ratings are based on information provided by the issuer or obtained by Crisil Ratings from sources it considers reliable. Crisil Ratings does not guarantee the completeness or accuracy of the information on which the rating is based. A rating by Crisil Ratings is not a recommendation to buy / sell or hold the rated instrument; it does not comment on the market price or suitability for a particular investor. Crisil Ratings has a practice of keeping all its ratings under surveillance and ratings are revised as and when circumstances so warrant. Crisil Ratings is not responsible for any errors and especially states that it has no financial liability whatsoever to the subscribers / users / transmitters / distributors of its ratings. Crisil Ratings' criteria are available without charge to the public on the web site, [www.crisilratings.com](http://www.crisilratings.com). Crisil Ratings or its associates may have other commercial transactions with the company/entity. For the latest rating information on any instrument of any company rated by Crisil Ratings, please visit [www.crisilratings.com](http://www.crisilratings.com) or contact Customer Service Helpdesk at [Crisilratingdesk@crisil.com](mailto:Crisilratingdesk@crisil.com) or at 1800-267-3850

Yours sincerely,



PRANAV SHANDIL  
Associate Director - Crisil Ratings



Nivedita Shibu  
Director - Crisil Ratings

**Annexure: List of instruments and names of regulators of the instruments**

As required by SEBI CRA Circular dated Feb 10, 2026, a list of activities or instruments falling under the purview of various FSRs, along with the names of respective FSRs, is being disclosed below:

A. Rating activities

Sr. No.	Instrument / activity Name	Regulator of the instruments
1	Listed/Proposed to be listed bonds/debentures/preference share (all securities)	SEBI
2	Unlisted/Proposed to be unlisted Bonds/Debentures/ Preference share (all securities)	MCA
3	Listed PTCs / Securitisation Notes (originated by entities regulated by RBI)*	SEBI
4	Listed PTCs / Securitisation Notes (originated by entities not regulated by RBI)*	SEBI
5	Unlisted PTCs / Securitisation Notes (originated by entities regulated by RBI)*	RBI
6	Listed Commercial Paper and NCDs with original maturity less than 1 year	RBI
7	Unlisted Commercial Paper and NCDs with original maturity less than 1 year	RBI
8	Loan Facilities (Fund/Non-Fund Based) from Bank/NBFCs/NHB/FIs ^	RBI
9	External Commercial Borrowings and other similar borrowings	RBI
10	Certificates of Deposit	RBI
11	Fixed Deposits raised by NBFC's, Banks, HFCs, Fis	RBI
12	Fixed Deposits raised by corporates other than NBFCs, Banks, HFCs, Fis	MCA
13	Inter Corporate Deposits/Loans extended by Corporates	MCA
14	Borrowing programme ~	-
15	Issuer Ratings #	-
16	Credit Ratings for Capital Protection Oriented Schemes (by Mutual Funds and AIFs)	SEBI
17	Credit quality ratings (CQRs) for Mutual Fund Schemes and Schemes of AIFs	SEBI
18	Listed Security Receipts	SEBI
19	Unlisted Security Receipts	RBI
20	Independent Credit Evaluation (ICE)	RBI
21	Expected Loss Ratings (for Loan Facilities (Fund/Non-Fund Based) from Bank/NBFCs/NHB/Fis)	RBI
22	Expected Loss Ratings (Listed/Proposed to be listed bonds/debentures/preference share (all securities))	SEBI
23	Expected Loss Ratings (Unlisted/Proposed to be unlisted Bonds/Debentures/ Preference share (all securities))	MCA
24	Unlisted PTCs / Securitisation Notes (originated by entities not regulated by RBI) *	Investor-side regulator such as IRDAI, PFRDA @

\* Includes securitisation transactions involving assignee payout, acquirer's payout

~ The rated instrument may involve issuance of different instruments such as debt securities (listed or otherwise), bank loans, commercial paper (listed or otherwise), etc. The regulator of the instrument may accordingly be SEBI, RBI or MCA and can only be determined upon issuance. In PRs subsequent to issuance(s), Crisil Ratings Limited shall separately capture the rated quantum details along with names of respective regulators.

^ Includes bank facilities such as liquidity facility, second loss facility that are part of securitisation transactions.

# There is no instrument being rated and hence, Regulator of the Instrument is not applicable. The rating scale and definitions are being followed as stipulated in SEBI Master Circular for CRAs.

@ These ratings were assigned during regulatory regime prior to introduction of SEBI CRA Circular dated Feb 10, 2026 and the investor side regulators have accordingly been included.

**Disclaimer:** A rating by Crisil Ratings reflects Crisil Ratings' current opinion on the likelihood of timely payment of the obligations under the rated instrument, and does not constitute an audit of the rated entity by Crisil Ratings. Our ratings are based on information provided by the issuer or obtained by Crisil Ratings from sources it considers reliable. Crisil Ratings does not guarantee the completeness or accuracy of the information on which the rating is based. A rating by Crisil Ratings is not a recommendation to buy / sell or hold the rated instrument; it does not comment on the market price or suitability for a particular investor. Crisil Ratings has a practice of keeping all its ratings under surveillance and ratings are revised as and when circumstances so warrant. Crisil Ratings is not responsible for any errors and especially states that it has no financial liability whatsoever to the subscribers / users / transmitters / distributors of its ratings. Crisil Ratings' criteria are available without charge to the public on the web site, [www.crisilratings.com](http://www.crisilratings.com). Crisil Ratings or its associates may have other commercial transactions with the company/entity. For the latest rating information on any instrument of any company rated by Crisil Ratings, please visit [www.crisilratings.com](http://www.crisilratings.com) or contact Customer Service Helpdesk at [Crisilratingdesk@crisil.com](mailto:Crisilratingdesk@crisil.com) or at 1800-267-3850

Note: Kindly note that for activities or instruments falling under the purview of FSRs other than SEBI, the grievance/dispute redressal mechanisms and investor protection mechanisms provided by SEBI shall not be available.

**Disclaimer:** A rating by Crisil Ratings reflects Crisil Ratings' current opinion on the likelihood of timely payment of the obligations under the rated instrument, and does not constitute an audit of the rated entity by Crisil Ratings. Our ratings are based on information provided by the issuer or obtained by Crisil Ratings from sources it considers reliable. Crisil Ratings does not guarantee the completeness or accuracy of the information on which the rating is based. A rating by Crisil Ratings is not a recommendation to buy / sell or hold the rated instrument; it does not comment on the market price or suitability for a particular investor. Crisil Ratings has a practice of keeping all its ratings under surveillance and ratings are revised as and when circumstances so warrant. Crisil Ratings is not responsible for any errors and especially states that it has no financial liability whatsoever to the subscribers / users / transmitters / distributors of its ratings. Crisil Ratings' criteria are available without charge to the public on the web site, [www.crisilratings.com](http://www.crisilratings.com). Crisil Ratings or its associates may have other commercial transactions with the company/entity. For the latest rating information on any instrument of any company rated by Crisil Ratings, please visit [www.crisilratings.com](http://www.crisilratings.com) or contact Customer Service Helpdesk at [Crisilratingdesk@crisil.com](mailto:Crisilratingdesk@crisil.com) or at 1800-267-3850

RL/MIBPKR/399463/NCD/0726/152633/168553440  
July 10, 2026

**Ms. Preeti Chheda**  
Chief Financial Officer  
**Mindspace Business Parks REIT (Mindspace REIT)**  
Plot No C, 30, G Block Road, G Block, BKC,  
Mumbai City - 400051  
9920784726



Dear Ms. Preeti Chheda,

**Re: Review of Crisil Rating on the Rs.450 Crore Non Convertible Debentures of Mindspace Business Parks REIT (Mindspace REIT)**

All ratings assigned by Crisil Ratings are kept under continuous surveillance and review.

Crisil Ratings has, after due consideration, reaffirmed its Crisil AAA/Stable (pronounced as Crisil triple A rating with Stable outlook) rating on the captioned debt instrument. Securities with this rating are considered to have the highest degree of safety regarding timely servicing of financial obligations. Such securities carry lowest credit risk.

In the event of your company not making the issue within a period of 180 days from the above date, or in the event of any change in the size or structure of your proposed issue, a fresh letter of revalidation from Crisil Ratings will be necessary.

As per our Rating Agreement, Crisil Ratings would disseminate the rating along with outlook through its publications and other media, and keep the rating along with outlook under surveillance for the life of the instrument. Crisil Ratings reserves the right to withdraw, or revise the rating / outlook assigned to the captioned instrument at any time, on the basis of new information, or unavailability of information, or other circumstances which Crisil Ratings believes may have an impact on the rating. Please visit [www.crisilratings.com](http://www.crisilratings.com) and search with the name of the rated entity to access the latest rating/s.

As per SEBI circular (reference number: CIR/IMD/DF/17/2013; dated October 22, 2013) on centralized database for corporate bonds/debentures, you are required to provide international securities identification number (ISIN; along with the reference number and the date of the rating letter) of all bond/debenture issuances made against this rating letter to us. The circular also requires you to share this information with us within 2 days after the allotment of the ISIN. We request you to mail us all the necessary and relevant information at [debtissue@crisil.com](mailto:debtissue@crisil.com). This will enable Crisil Ratings to verify and confirm to the depositories, including NSDL and CDSL, the ISIN details of debt rated by us, as required by SEBI. Feel free to contact us at [debtissue@crisil.com](mailto:debtissue@crisil.com) for any clarification you may need.

Crisil Ratings' products / activities or ratings of instruments other than 'securities that are listed or proposed to be listed' may fall under the purview of financial sector regulators (FSRs) other than SEBI. In respect of such products / activities or ratings (under the purview of other FSRs such as Reserve Bank of India (RBI), Ministry of Corporate Affairs (MCA), Insurance Regulatory and Development Authority of India (IRDAI), among others), the grievance / dispute redressal and investor protection mechanisms available under SEBI regulations shall not be applicable. A list of products/activities or ratings of instruments falling under the purview of various FSRs along with the names of respective FSRs has been duly disclosed by Crisil Ratings on its website.

A link to the same has been provided below for ready reference:

<https://www.crisilratings.com/en/home/our-business/ratings/regulatory-disclosures/list-of-activities-instruments-and-names-of-regulators.html>



Should you require any clarification, please feel free to get in touch with us.

With warm regards,

**Disclaimer:** A rating by Crisil Ratings reflects Crisil Ratings' current opinion on the likelihood of timely payment of the obligations under the rated instrument, and does not constitute an audit of the rated entity by Crisil Ratings. Our ratings are based on information provided by the issuer or obtained by Crisil Ratings from sources it considers reliable. Crisil Ratings does not guarantee the completeness or accuracy of the information on which the rating is based. A rating by Crisil Ratings is not a recommendation to buy / sell or hold the rated instrument; it does not comment on the market price or suitability for a particular investor. Crisil Ratings has a practice of keeping all its ratings under surveillance and ratings are revised as and when circumstances so warrant. Crisil Ratings is not responsible for any errors and especially states that it has no financial liability whatsoever to the subscribers / users / transmitters / distributors of its ratings. Crisil Ratings' criteria are available without charge to the public on the web site, [www.crisilratings.com](http://www.crisilratings.com). Crisil Ratings or its associates may have other commercial transactions with the company/entity. For the latest rating information on any instrument of any company rated by Crisil Ratings, please visit [www.crisilratings.com](http://www.crisilratings.com) or contact Customer Service Helpdesk at [Crisilratingdesk@crisil.com](mailto:Crisilratingdesk@crisil.com) or at 1800-267-3850

Yours sincerely,



PRANAV SHANDIL  
Associate Director - Crisil Ratings



Nivedita Shibu  
Director - Crisil Ratings

**Annexure: List of instruments and names of regulators of the instruments**

As required by SEBI CRA Circular dated Feb 10, 2026, a list of activities or instruments falling under the purview of various FSRs, along with the names of respective FSRs, is being disclosed below:

A. Rating activities

Sr. No.	Instrument / activity Name	Regulator of the instruments
1	Listed/Proposed to be listed bonds/debentures/preference share (all securities)	SEBI
2	Unlisted/Proposed to be unlisted Bonds/Debentures/ Preference share (all securities)	MCA
3	Listed PTCs / Securitisation Notes (originated by entities regulated by RBI)*	SEBI
4	Listed PTCs / Securitisation Notes (originated by entities not regulated by RBI)*	SEBI
5	Unlisted PTCs / Securitisation Notes (originated by entities regulated by RBI)*	RBI
6	Listed Commercial Paper and NCDs with original maturity less than 1 year	RBI
7	Unlisted Commercial Paper and NCDs with original maturity less than 1 year	RBI
8	Loan Facilities (Fund/Non-Fund Based) from Bank/NBFCs/NHB/FIs ^	RBI
9	External Commercial Borrowings and other similar borrowings	RBI
10	Certificates of Deposit	RBI
11	Fixed Deposits raised by NBFC's, Banks, HFCs, Fis	RBI
12	Fixed Deposits raised by corporates other than NBFCs, Banks, HFCs, FIs	MCA
13	Inter Corporate Deposits/Loans extended by Corporates	MCA
14	Borrowing programme ~	-
15	Issuer Ratings #	-
16	Credit Ratings for Capital Protection Oriented Schemes (by Mutual Funds and AIFs)	SEBI
17	Credit quality ratings (CQRs) for Mutual Fund Schemes and Schemes of AIFs	SEBI
18	Listed Security Receipts	SEBI
19	Unlisted Security Receipts	RBI
20	Independent Credit Evaluation (ICE)	RBI
21	Expected Loss Ratings (for Loan Facilities (Fund/Non-Fund Based) from Bank/NBFCs/NHB/Fis)	RBI
22	Expected Loss Ratings (Listed/Proposed to be listed bonds/debentures/preference share (all securities))	SEBI
23	Expected Loss Ratings (Unlisted/Proposed to be unlisted Bonds/Debentures/ Preference share (all securities))	MCA
24	Unlisted PTCs / Securitisation Notes (originated by entities not regulated by RBI) *	Investor-side regulator such as IRDAI, PFRDA @

\* Includes securitisation transactions involving assignee payout, acquirer's payout

~ The rated instrument may involve issuance of different instruments such as debt securities (listed or otherwise), bank loans, commercial paper (listed or otherwise), etc. The regulator of the instrument may accordingly be SEBI, RBI or MCA and can only be determined upon issuance. In PRs subsequent to issuance(s), Crisil Ratings Limited shall separately capture the rated quantum details along with names of respective regulators.

^ Includes bank facilities such as liquidity facility, second loss facility that are part of securitisation transactions.

# There is no instrument being rated and hence, Regulator of the Instrument is not applicable. The rating scale and definitions are being followed as stipulated in SEBI Master Circular for CRAs.

@ These ratings were assigned during regulatory regime prior to introduction of SEBI CRA Circular dated Feb 10, 2026 and the investor side regulators have accordingly been included.

**Disclaimer:** A rating by Crisil Ratings reflects Crisil Ratings' current opinion on the likelihood of timely payment of the obligations under the rated instrument, and does not constitute an audit of the rated entity by Crisil Ratings. Our ratings are based on information provided by the issuer or obtained by Crisil Ratings from sources it considers reliable. Crisil Ratings does not guarantee the completeness or accuracy of the information on which the rating is based. A rating by Crisil Ratings is not a recommendation to buy / sell or hold the rated instrument; it does not comment on the market price or suitability for a particular investor. Crisil Ratings has a practice of keeping all its ratings under surveillance and ratings are revised as and when circumstances so warrant. Crisil Ratings is not responsible for any errors and especially states that it has no financial liability whatsoever to the subscribers / users / transmitters / distributors of its ratings. Crisil Ratings' criteria are available without charge to the public on the web site, [www.crisilratings.com](http://www.crisilratings.com). Crisil Ratings or its associates may have other commercial transactions with the company/entity. For the latest rating information on any instrument of any company rated by Crisil Ratings, please visit [www.crisilratings.com](http://www.crisilratings.com) or contact Customer Service Helpdesk at [Crisilratingdesk@crisil.com](mailto:Crisilratingdesk@crisil.com) or at 1800-267-3850

Note: Kindly note that for activities or instruments falling under the purview of FSRs other than SEBI, the grievance/dispute redressal mechanisms and investor protection mechanisms provided by SEBI shall not be available.

**Disclaimer:** A rating by Crisil Ratings reflects Crisil Ratings' current opinion on the likelihood of timely payment of the obligations under the rated instrument, and does not constitute an audit of the rated entity by Crisil Ratings. Our ratings are based on information provided by the issuer or obtained by Crisil Ratings from sources it considers reliable. Crisil Ratings does not guarantee the completeness or accuracy of the information on which the rating is based. A rating by Crisil Ratings is not a recommendation to buy / sell or hold the rated instrument; it does not comment on the market price or suitability for a particular investor. Crisil Ratings has a practice of keeping all its ratings under surveillance and ratings are revised as and when circumstances so warrant. Crisil Ratings is not responsible for any errors and especially states that it has no financial liability whatsoever to the subscribers / users / transmitters / distributors of its ratings. Crisil Ratings' criteria are available without charge to the public on the web site, [www.crisilratings.com](http://www.crisilratings.com). Crisil Ratings or its associates may have other commercial transactions with the company/entity. For the latest rating information on any instrument of any company rated by Crisil Ratings, please visit [www.crisilratings.com](http://www.crisilratings.com) or contact Customer Service Helpdesk at [Crisilratingdesk@crisil.com](mailto:Crisilratingdesk@crisil.com) or at 1800-267-3850

RL/MIBPKR/399463/NCD/0726/152642/151019000  
July 10, 2026

**Ms. Preeti Chheda**  
Chief Financial Officer  
**Mindspace Business Parks REIT (Mindspace REIT)**  
Plot No C, 30, G Block Road, G Block, BKC,  
Mumbai City - 400051  
9920784726



Dear Ms. Preeti Chheda,

**Re: Review of Crisil Rating on the Rs.500 Crore Non Convertible Debentures of Mindspace Business Parks REIT (Mindspace REIT)**

All ratings assigned by Crisil Ratings are kept under continuous surveillance and review.

Crisil Ratings has, after due consideration, reaffirmed its Crisil AAA/Stable (pronounced as Crisil triple A rating with Stable outlook) rating on the captioned debt instrument. Securities with this rating are considered to have the highest degree of safety regarding timely servicing of financial obligations. Such securities carry lowest credit risk.

In the event of your company not making the issue within a period of 180 days from the above date, or in the event of any change in the size or structure of your proposed issue, a fresh letter of revalidation from Crisil Ratings will be necessary.

As per our Rating Agreement, Crisil Ratings would disseminate the rating along with outlook through its publications and other media, and keep the rating along with outlook under surveillance for the life of the instrument. Crisil Ratings reserves the right to withdraw, or revise the rating / outlook assigned to the captioned instrument at any time, on the basis of new information, or unavailability of information, or other circumstances which Crisil Ratings believes may have an impact on the rating. Please visit [www.crisilratings.com](http://www.crisilratings.com) and search with the name of the rated entity to access the latest rating/s.

As per SEBI circular (reference number: CIR/IMD/DF/17/2013; dated October 22, 2013) on centralized database for corporate bonds/debentures, you are required to provide international securities identification number (ISIN; along with the reference number and the date of the rating letter) of all bond/debenture issuances made against this rating letter to us. The circular also requires you to share this information with us within 2 days after the allotment of the ISIN. We request you to mail us all the necessary and relevant information at [debtissue@crisil.com](mailto:debtissue@crisil.com). This will enable Crisil Ratings to verify and confirm to the depositories, including NSDL and CDSL, the ISIN details of debt rated by us, as required by SEBI. Feel free to contact us at [debtissue@crisil.com](mailto:debtissue@crisil.com) for any clarification you may need.

Crisil Ratings' products / activities or ratings of instruments other than 'securities that are listed or proposed to be listed' may fall under the purview of financial sector regulators (FSRs) other than SEBI. In respect of such products / activities or ratings (under the purview of other FSRs such as Reserve Bank of India (RBI), Ministry of Corporate Affairs (MCA), Insurance Regulatory and Development Authority of India (IRDAI), among others), the grievance / dispute redressal and investor protection mechanisms available under SEBI regulations shall not be applicable. A list of products/activities or ratings of instruments falling under the purview of various FSRs along with the names of respective FSRs has been duly disclosed by Crisil Ratings on its website.

A link to the same has been provided below for ready reference:

<https://www.crisilratings.com/en/home/our-business/ratings/regulatory-disclosures/list-of-activities-instruments-and-names-of-regulators.html>



Should you require any clarification, please feel free to get in touch with us.

With warm regards,

**Disclaimer:** A rating by Crisil Ratings reflects Crisil Ratings' current opinion on the likelihood of timely payment of the obligations under the rated instrument, and does not constitute an audit of the rated entity by Crisil Ratings. Our ratings are based on information provided by the issuer or obtained by Crisil Ratings from sources it considers reliable. Crisil Ratings does not guarantee the completeness or accuracy of the information on which the rating is based. A rating by Crisil Ratings is not a recommendation to buy / sell or hold the rated instrument; it does not comment on the market price or suitability for a particular investor. Crisil Ratings has a practice of keeping all its ratings under surveillance and ratings are revised as and when circumstances so warrant. Crisil Ratings is not responsible for any errors and especially states that it has no financial liability whatsoever to the subscribers / users / transmitters / distributors of its ratings. Crisil Ratings' criteria are available without charge to the public on the web site, [www.crisilratings.com](http://www.crisilratings.com). Crisil Ratings or its associates may have other commercial transactions with the company/entity. For the latest rating information on any instrument of any company rated by Crisil Ratings, please visit [www.crisilratings.com](http://www.crisilratings.com) or contact Customer Service Helpdesk at [Crisilratingdesk@crisil.com](mailto:Crisilratingdesk@crisil.com) or at 1800-267-3850

Yours sincerely,



PRANAV SHANDIL  
Associate Director - Crisil Ratings



Nivedita Shibu  
Director - Crisil Ratings

**Annexure: List of instruments and names of regulators of the instruments**

As required by SEBI CRA Circular dated Feb 10, 2026, a list of activities or instruments falling under the purview of various FSRs, along with the names of respective FSRs, is being disclosed below:

A. Rating activities

Sr. No.	Instrument / activity Name	Regulator of the instruments
1	Listed/Proposed to be listed bonds/debentures/preference share (all securities)	SEBI
2	Unlisted/Proposed to be unlisted Bonds/Debentures/ Preference share (all securities)	MCA
3	Listed PTCs / Securitisation Notes (originated by entities regulated by RBI)*	SEBI
4	Listed PTCs / Securitisation Notes (originated by entities not regulated by RBI)*	SEBI
5	Unlisted PTCs / Securitisation Notes (originated by entities regulated by RBI)*	RBI
6	Listed Commercial Paper and NCDs with original maturity less than 1 year	RBI
7	Unlisted Commercial Paper and NCDs with original maturity less than 1 year	RBI
8	Loan Facilities (Fund/Non-Fund Based) from Bank/NBFCs/NHB/FIs ^	RBI
9	External Commercial Borrowings and other similar borrowings	RBI
10	Certificates of Deposit	RBI
11	Fixed Deposits raised by NBFC's, Banks, HFCs, Fis	RBI
12	Fixed Deposits raised by corporates other than NBFCs, Banks, HFCs, Fis	MCA
13	Inter Corporate Deposits/Loans extended by Corporates	MCA
14	Borrowing programme ~	-
15	Issuer Ratings #	-
16	Credit Ratings for Capital Protection Oriented Schemes (by Mutual Funds and AIFs)	SEBI
17	Credit quality ratings (CQRs) for Mutual Fund Schemes and Schemes of AIFs	SEBI
18	Listed Security Receipts	SEBI
19	Unlisted Security Receipts	RBI
20	Independent Credit Evaluation (ICE)	RBI
21	Expected Loss Ratings (for Loan Facilities (Fund/Non-Fund Based) from Bank/NBFCs/NHB/Fis)	RBI
22	Expected Loss Ratings (Listed/Proposed to be listed bonds/debentures/preference share (all securities))	SEBI
23	Expected Loss Ratings (Unlisted/Proposed to be unlisted Bonds/Debentures/ Preference share (all securities))	MCA
24	Unlisted PTCs / Securitisation Notes (originated by entities not regulated by RBI) *	Investor-side regulator such as IRDAI, PFRDA @

\* Includes securitisation transactions involving assignee payout, acquirer's payout

~ The rated instrument may involve issuance of different instruments such as debt securities (listed or otherwise), bank loans, commercial paper (listed or otherwise), etc. The regulator of the instrument may accordingly be SEBI, RBI or MCA and can only be determined upon issuance. In PRs subsequent to issuance(s), Crisil Ratings Limited shall separately capture the rated quantum details along with names of respective regulators.

^ Includes bank facilities such as liquidity facility, second loss facility that are part of securitisation transactions.

# There is no instrument being rated and hence, Regulator of the Instrument is not applicable. The rating scale and definitions are being followed as stipulated in SEBI Master Circular for CRAs.

@ These ratings were assigned during regulatory regime prior to introduction of SEBI CRA Circular dated Feb 10, 2026 and the investor side regulators have accordingly been included.

**Disclaimer:** A rating by Crisil Ratings reflects Crisil Ratings' current opinion on the likelihood of timely payment of the obligations under the rated instrument, and does not constitute an audit of the rated entity by Crisil Ratings. Our ratings are based on information provided by the issuer or obtained by Crisil Ratings from sources it considers reliable. Crisil Ratings does not guarantee the completeness or accuracy of the information on which the rating is based. A rating by Crisil Ratings is not a recommendation to buy / sell or hold the rated instrument; it does not comment on the market price or suitability for a particular investor. Crisil Ratings has a practice of keeping all its ratings under surveillance and ratings are revised as and when circumstances so warrant. Crisil Ratings is not responsible for any errors and especially states that it has no financial liability whatsoever to the subscribers / users / transmitters / distributors of its ratings. Crisil Ratings' criteria are available without charge to the public on the web site, [www.crisilratings.com](http://www.crisilratings.com). Crisil Ratings or its associates may have other commercial transactions with the company/entity. For the latest rating information on any instrument of any company rated by Crisil Ratings, please visit [www.crisilratings.com](http://www.crisilratings.com) or contact Customer Service Helpdesk at [Crisilratingdesk@crisil.com](mailto:Crisilratingdesk@crisil.com) or at 1800-267-3850

Note: Kindly note that for activities or instruments falling under the purview of FSRs other than SEBI, the grievance/dispute redressal mechanisms and investor protection mechanisms provided by SEBI shall not be available.

**Disclaimer:** A rating by Crisil Ratings reflects Crisil Ratings' current opinion on the likelihood of timely payment of the obligations under the rated instrument, and does not constitute an audit of the rated entity by Crisil Ratings. Our ratings are based on information provided by the issuer or obtained by Crisil Ratings from sources it considers reliable. Crisil Ratings does not guarantee the completeness or accuracy of the information on which the rating is based. A rating by Crisil Ratings is not a recommendation to buy / sell or hold the rated instrument; it does not comment on the market price or suitability for a particular investor. Crisil Ratings has a practice of keeping all its ratings under surveillance and ratings are revised as and when circumstances so warrant. Crisil Ratings is not responsible for any errors and especially states that it has no financial liability whatsoever to the subscribers / users / transmitters / distributors of its ratings. Crisil Ratings' criteria are available without charge to the public on the web site, [www.crisilratings.com](http://www.crisilratings.com). Crisil Ratings or its associates may have other commercial transactions with the company/entity. For the latest rating information on any instrument of any company rated by Crisil Ratings, please visit [www.crisilratings.com](http://www.crisilratings.com) or contact Customer Service Helpdesk at [Crisilratingdesk@crisil.com](mailto:Crisilratingdesk@crisil.com) or at 1800-267-3850

RL/MIBPKR/399463/NCD/0726/152646/168554637  
July 10, 2026

**Ms. Preeti Chheda**  
Chief Financial Officer  
**Mindspace Business Parks REIT (MindSpace REIT)**  
Plot No C, 30, G Block Road, G Block, BKC,  
Mumbai City - 400051  
9920784726



Dear Ms. Preeti Chheda,

**Re: Review of Crisil Rating on the Rs.500 Crore Non Convertible Debentures of Mindspace Business Parks REIT (MindSpace REIT)**

All ratings assigned by Crisil Ratings are kept under continuous surveillance and review.

Crisil Ratings has, after due consideration, reaffirmed its Crisil AAA/Stable (pronounced as Crisil triple A rating with Stable outlook) rating on the captioned debt instrument. Securities with this rating are considered to have the highest degree of safety regarding timely servicing of financial obligations. Such securities carry lowest credit risk.

In the event of your company not making the issue within a period of 180 days from the above date, or in the event of any change in the size or structure of your proposed issue, a fresh letter of revalidation from Crisil Ratings will be necessary.

As per our Rating Agreement, Crisil Ratings would disseminate the rating along with outlook through its publications and other media, and keep the rating along with outlook under surveillance for the life of the instrument. Crisil Ratings reserves the right to withdraw, or revise the rating / outlook assigned to the captioned instrument at any time, on the basis of new information, or unavailability of information, or other circumstances which Crisil Ratings believes may have an impact on the rating. Please visit [www.crisilratings.com](http://www.crisilratings.com) and search with the name of the rated entity to access the latest rating/s.

As per SEBI circular (reference number: CIR/IMD/DF/17/2013; dated October 22, 2013) on centralized database for corporate bonds/debentures, you are required to provide international securities identification number (ISIN; along with the reference number and the date of the rating letter) of all bond/debenture issuances made against this rating letter to us. The circular also requires you to share this information with us within 2 days after the allotment of the ISIN. We request you to mail us all the necessary and relevant information at [debtissue@crisil.com](mailto:debtissue@crisil.com). This will enable Crisil Ratings to verify and confirm to the depositories, including NSDL and CDSL, the ISIN details of debt rated by us, as required by SEBI. Feel free to contact us at [debtissue@crisil.com](mailto:debtissue@crisil.com) for any clarification you may need.

Crisil Ratings' products / activities or ratings of instruments other than 'securities that are listed or proposed to be listed' may fall under the purview of financial sector regulators (FSRs) other than SEBI. In respect of such products / activities or ratings (under the purview of other FSRs such as Reserve Bank of India (RBI), Ministry of Corporate Affairs (MCA), Insurance Regulatory and Development Authority of India (IRDAI), among others), the grievance / dispute redressal and investor protection mechanisms available under SEBI regulations shall not be applicable. A list of products/activities or ratings of instruments falling under the purview of various FSRs along with the names of respective FSRs has been duly disclosed by Crisil Ratings on its website.

A link to the same has been provided below for ready reference:

<https://www.crisilratings.com/en/home/our-business/ratings/regulatory-disclosures/list-of-activities-instruments-and-names-of-regulators.html>



Should you require any clarification, please feel free to get in touch with us.

With warm regards,

**Disclaimer:** A rating by Crisil Ratings reflects Crisil Ratings' current opinion on the likelihood of timely payment of the obligations under the rated instrument, and does not constitute an audit of the rated entity by Crisil Ratings. Our ratings are based on information provided by the issuer or obtained by Crisil Ratings from sources it considers reliable. Crisil Ratings does not guarantee the completeness or accuracy of the information on which the rating is based. A rating by Crisil Ratings is not a recommendation to buy / sell or hold the rated instrument; it does not comment on the market price or suitability for a particular investor. Crisil Ratings has a practice of keeping all its ratings under surveillance and ratings are revised as and when circumstances so warrant. Crisil Ratings is not responsible for any errors and especially states that it has no financial liability whatsoever to the subscribers / users / transmitters / distributors of its ratings. Crisil Ratings' criteria are available without charge to the public on the web site, [www.crisilratings.com](http://www.crisilratings.com). Crisil Ratings or its associates may have other commercial transactions with the company/entity. For the latest rating information on any instrument of any company rated by Crisil Ratings, please visit [www.crisilratings.com](http://www.crisilratings.com) or contact Customer Service Helpdesk at [Crisilratingdesk@crisil.com](mailto:Crisilratingdesk@crisil.com) or at 1800-267-3850

Yours sincerely,



PRANAV SHANDIL  
Associate Director - Crisil Ratings



Nivedita Shibu  
Director - Crisil Ratings

**Annexure: List of instruments and names of regulators of the instruments**

As required by SEBI CRA Circular dated Feb 10, 2026, a list of activities or instruments falling under the purview of various FSRs, along with the names of respective FSRs, is being disclosed below:

A. Rating activities

Sr. No.	Instrument / activity Name	Regulator of the instruments
1	Listed/Proposed to be listed bonds/debentures/preference share (all securities)	SEBI
2	Unlisted/Proposed to be unlisted Bonds/Debentures/ Preference share (all securities)	MCA
3	Listed PTCs / Securitisation Notes (originated by entities regulated by RBI)*	SEBI
4	Listed PTCs / Securitisation Notes (originated by entities not regulated by RBI)*	SEBI
5	Unlisted PTCs / Securitisation Notes (originated by entities regulated by RBI)*	RBI
6	Listed Commercial Paper and NCDs with original maturity less than 1 year	RBI
7	Unlisted Commercial Paper and NCDs with original maturity less than 1 year	RBI
8	Loan Facilities (Fund/Non-Fund Based) from Bank/NBFCs/NHB/FIs ^	RBI
9	External Commercial Borrowings and other similar borrowings	RBI
10	Certificates of Deposit	RBI
11	Fixed Deposits raised by NBFC's, Banks, HFCs, Fis	RBI
12	Fixed Deposits raised by corporates other than NBFCs, Banks, HFCs, Fis	MCA
13	Inter Corporate Deposits/Loans extended by Corporates	MCA
14	Borrowing programme ~	-
15	Issuer Ratings #	-
16	Credit Ratings for Capital Protection Oriented Schemes (by Mutual Funds and AIFs)	SEBI
17	Credit quality ratings (CQRs) for Mutual Fund Schemes and Schemes of AIFs	SEBI
18	Listed Security Receipts	SEBI
19	Unlisted Security Receipts	RBI
20	Independent Credit Evaluation (ICE)	RBI
21	Expected Loss Ratings (for Loan Facilities (Fund/Non-Fund Based) from Bank/NBFCs/NHB/Fis)	RBI
22	Expected Loss Ratings (Listed/Proposed to be listed bonds/debentures/preference share (all securities))	SEBI
23	Expected Loss Ratings (Unlisted/Proposed to be unlisted Bonds/Debentures/ Preference share (all securities))	MCA
24	Unlisted PTCs / Securitisation Notes (originated by entities not regulated by RBI) *	Investor-side regulator such as IRDAI, PFRDA @

\* Includes securitisation transactions involving assignee payout, acquirer's payout

~ The rated instrument may involve issuance of different instruments such as debt securities (listed or otherwise), bank loans, commercial paper (listed or otherwise), etc. The regulator of the instrument may accordingly be SEBI, RBI or MCA and can only be determined upon issuance. In PRs subsequent to issuance(s), Crisil Ratings Limited shall separately capture the rated quantum details along with names of respective regulators.

^ Includes bank facilities such as liquidity facility, second loss facility that are part of securitisation transactions.

# There is no instrument being rated and hence, Regulator of the Instrument is not applicable. The rating scale and definitions are being followed as stipulated in SEBI Master Circular for CRAs.

@ These ratings were assigned during regulatory regime prior to introduction of SEBI CRA Circular dated Feb 10, 2026 and the investor side regulators have accordingly been included.

**Disclaimer:** A rating by Crisil Ratings reflects Crisil Ratings' current opinion on the likelihood of timely payment of the obligations under the rated instrument, and does not constitute an audit of the rated entity by Crisil Ratings. Our ratings are based on information provided by the issuer or obtained by Crisil Ratings from sources it considers reliable. Crisil Ratings does not guarantee the completeness or accuracy of the information on which the rating is based. A rating by Crisil Ratings is not a recommendation to buy / sell or hold the rated instrument; it does not comment on the market price or suitability for a particular investor. Crisil Ratings has a practice of keeping all its ratings under surveillance and ratings are revised as and when circumstances so warrant. Crisil Ratings is not responsible for any errors and especially states that it has no financial liability whatsoever to the subscribers / users / transmitters / distributors of its ratings. Crisil Ratings' criteria are available without charge to the public on the web site, [www.crisilratings.com](http://www.crisilratings.com). Crisil Ratings or its associates may have other commercial transactions with the company/entity. For the latest rating information on any instrument of any company rated by Crisil Ratings, please visit [www.crisilratings.com](http://www.crisilratings.com) or contact Customer Service Helpdesk at [Crisilratingdesk@crisil.com](mailto:Crisilratingdesk@crisil.com) or at 1800-267-3850

Note: Kindly note that for activities or instruments falling under the purview of FSRs other than SEBI, the grievance/dispute redressal mechanisms and investor protection mechanisms provided by SEBI shall not be available.

**Disclaimer:** A rating by Crisil Ratings reflects Crisil Ratings' current opinion on the likelihood of timely payment of the obligations under the rated instrument, and does not constitute an audit of the rated entity by Crisil Ratings. Our ratings are based on information provided by the issuer or obtained by Crisil Ratings from sources it considers reliable. Crisil Ratings does not guarantee the completeness or accuracy of the information on which the rating is based. A rating by Crisil Ratings is not a recommendation to buy / sell or hold the rated instrument; it does not comment on the market price or suitability for a particular investor. Crisil Ratings has a practice of keeping all its ratings under surveillance and ratings are revised as and when circumstances so warrant. Crisil Ratings is not responsible for any errors and especially states that it has no financial liability whatsoever to the subscribers / users / transmitters / distributors of its ratings. Crisil Ratings' criteria are available without charge to the public on the web site, [www.crisilratings.com](http://www.crisilratings.com). Crisil Ratings or its associates may have other commercial transactions with the company/entity. For the latest rating information on any instrument of any company rated by Crisil Ratings, please visit [www.crisilratings.com](http://www.crisilratings.com) or contact Customer Service Helpdesk at [Crisilratingdesk@crisil.com](mailto:Crisilratingdesk@crisil.com) or at 1800-267-3850

RL/MIBPKR/399463/NCD/0726/152640/101488727/01  
July 10, 2026

**Ms. Preeti Chheda**  
Chief Financial Officer  
**Mindspace Business Parks REIT (Mindspace REIT)**  
Plot No C, 30, G Block Road, G Block, BKC,  
Mumbai City - 400051  
9920784726



Dear Ms. Preeti Chheda,

**Re: Review of Crisil Rating on the Rs.100 Crore Non Convertible Debentures of Mindspace Business Parks REIT (Mindspace REIT)**

All ratings assigned by Crisil Ratings are kept under continuous surveillance and review.

Crisil Ratings has, after due consideration, reaffirmed its Crisil AAA/Stable (pronounced as Crisil triple A rating with Stable outlook) rating on the captioned debt instrument. Securities with this rating are considered to have the highest degree of safety regarding timely servicing of financial obligations. Such securities carry lowest credit risk.

In the event of your company not making the issue within a period of 180 days from the above date, or in the event of any change in the size or structure of your proposed issue, a fresh letter of revalidation from Crisil Ratings will be necessary.

As per our Rating Agreement, Crisil Ratings would disseminate the rating along with outlook through its publications and other media, and keep the rating along with outlook under surveillance for the life of the instrument. Crisil Ratings reserves the right to withdraw, or revise the rating / outlook assigned to the captioned instrument at any time, on the basis of new information, or unavailability of information, or other circumstances which Crisil Ratings believes may have an impact on the rating. Please visit [www.crisilratings.com](http://www.crisilratings.com) and search with the name of the rated entity to access the latest rating/s.

As per SEBI circular (reference number: CIR/IMD/DF/17/2013; dated October 22, 2013) on centralized database for corporate bonds/debentures, you are required to provide international securities identification number (ISIN; along with the reference number and the date of the rating letter) of all bond/debenture issuances made against this rating letter to us. The circular also requires you to share this information with us within 2 days after the allotment of the ISIN. We request you to mail us all the necessary and relevant information at [debtissue@crisil.com](mailto:debtissue@crisil.com). This will enable Crisil Ratings to verify and confirm to the depositories, including NSDL and CDSL, the ISIN details of debt rated by us, as required by SEBI. Feel free to contact us at [debtissue@crisil.com](mailto:debtissue@crisil.com) for any clarification you may need.

Crisil Ratings' products / activities or ratings of instruments other than 'securities that are listed or proposed to be listed' may fall under the purview of financial sector regulators (FSRs) other than SEBI. In respect of such products / activities or ratings (under the purview of other FSRs such as Reserve Bank of India (RBI), Ministry of Corporate Affairs (MCA), Insurance Regulatory and Development Authority of India (IRDAI), among others), the grievance / dispute redressal and investor protection mechanisms available under SEBI regulations shall not be applicable. A list of products/activities or ratings of instruments falling under the purview of various FSRs along with the names of respective FSRs has been duly disclosed by Crisil Ratings on its website.

A link to the same has been provided below for ready reference:

<https://www.crisilratings.com/en/home/our-business/ratings/regulatory-disclosures/list-of-activities-instruments-and-names-of-regulators.html>

Should you require any clarification, please feel free to get in touch with us.

With warm regards,



**Disclaimer:** A rating by Crisil Ratings reflects Crisil Ratings' current opinion on the likelihood of timely payment of the obligations under the rated instrument, and does not constitute an audit of the rated entity by Crisil Ratings. Our ratings are based on information provided by the issuer or obtained by Crisil Ratings from sources it considers reliable. Crisil Ratings does not guarantee the completeness or accuracy of the information on which the rating is based. A rating by Crisil Ratings is not a recommendation to buy / sell or hold the rated instrument; it does not comment on the market price or suitability for a particular investor. Crisil Ratings has a practice of keeping all its ratings under surveillance and ratings are revised as and when circumstances so warrant. Crisil Ratings is not responsible for any errors and especially states that it has no financial liability whatsoever to the subscribers / users / transmitters / distributors of its ratings. Crisil Ratings' criteria are available without charge to the public on the web site, [www.crisilratings.com](http://www.crisilratings.com). Crisil Ratings or its associates may have other commercial transactions with the company/entity. For the latest rating information on any instrument of any company rated by Crisil Ratings, please visit [www.crisilratings.com](http://www.crisilratings.com) or contact Customer Service Helpdesk at [Crisilratingdesk@crisil.com](mailto:Crisilratingdesk@crisil.com) or at 1800-267-3850

Yours sincerely,



PRANAV SHANDIL  
Associate Director - Crisil Ratings



Nivedita Shibu  
Director - Crisil Ratings

**Annexure: List of instruments and names of regulators of the instruments**

As required by SEBI CRA Circular dated Feb 10, 2026, a list of activities or instruments falling under the purview of various FSRs, along with the names of respective FSRs, is being disclosed below:

A. Rating activities

Sr. No.	Instrument / activity Name	Regulator of the instruments
1	Listed/Proposed to be listed bonds/debentures/preference share (all securities)	SEBI
2	Unlisted/Proposed to be unlisted Bonds/Debentures/ Preference share (all securities)	MCA
3	Listed PTCs / Securitisation Notes (originated by entities regulated by RBI)*	SEBI
4	Listed PTCs / Securitisation Notes (originated by entities not regulated by RBI)*	SEBI
5	Unlisted PTCs / Securitisation Notes (originated by entities regulated by RBI)*	RBI
6	Listed Commercial Paper and NCDs with original maturity less than 1 year	RBI
7	Unlisted Commercial Paper and NCDs with original maturity less than 1 year	RBI
8	Loan Facilities (Fund/Non-Fund Based) from Bank/NBFCs/NHB/FIs ^	RBI
9	External Commercial Borrowings and other similar borrowings	RBI
10	Certificates of Deposit	RBI
11	Fixed Deposits raised by NBFC's, Banks, HFCs, Fis	RBI
12	Fixed Deposits raised by corporates other than NBFCs, Banks, HFCs, FIs	MCA
13	Inter Corporate Deposits/Loans extended by Corporates	MCA
14	Borrowing programme ~	-
15	Issuer Ratings #	-
16	Credit Ratings for Capital Protection Oriented Schemes (by Mutual Funds and AIFs)	SEBI
17	Credit quality ratings (CQRs) for Mutual Fund Schemes and Schemes of AIFs	SEBI
18	Listed Security Receipts	SEBI
19	Unlisted Security Receipts	RBI
20	Independent Credit Evaluation (ICE)	RBI
21	Expected Loss Ratings (for Loan Facilities (Fund/Non-Fund Based) from Bank/NBFCs/NHB/Fis)	RBI
22	Expected Loss Ratings (Listed/Proposed to be listed bonds/debentures/preference share (all securities))	SEBI
23	Expected Loss Ratings (Unlisted/Proposed to be unlisted Bonds/Debentures/ Preference share (all securities))	MCA
24	Unlisted PTCs / Securitisation Notes (originated by entities not regulated by RBI) *	Investor-side regulator such as IRDAI, PFRDA @

\* Includes securitisation transactions involving assignee payout, acquirer's payout

~ The rated instrument may involve issuance of different instruments such as debt securities (listed or otherwise), bank loans, commercial paper (listed or otherwise), etc. The regulator of the instrument may accordingly be SEBI, RBI or MCA and can only be determined upon issuance. In PRs subsequent to issuance(s), Crisil Ratings Limited shall separately capture the rated quantum details along with names of respective regulators.

^ Includes bank facilities such as liquidity facility, second loss facility that are part of securitisation transactions.

# There is no instrument being rated and hence, Regulator of the Instrument is not applicable. The rating scale and definitions are being followed as stipulated in SEBI Master Circular for CRAs.

@ These ratings were assigned during regulatory regime prior to introduction of SEBI CRA Circular dated Feb 10, 2026 and the investor side regulators have accordingly been included.

**Disclaimer:** A rating by Crisil Ratings reflects Crisil Ratings' current opinion on the likelihood of timely payment of the obligations under the rated instrument, and does not constitute an audit of the rated entity by Crisil Ratings. Our ratings are based on information provided by the issuer or obtained by Crisil Ratings from sources it considers reliable. Crisil Ratings does not guarantee the completeness or accuracy of the information on which the rating is based. A rating by Crisil Ratings is not a recommendation to buy / sell or hold the rated instrument; it does not comment on the market price or suitability for a particular investor. Crisil Ratings has a practice of keeping all its ratings under surveillance and ratings are revised as and when circumstances so warrant. Crisil Ratings is not responsible for any errors and especially states that it has no financial liability whatsoever to the subscribers / users / transmitters / distributors of its ratings. Crisil Ratings' criteria are available without charge to the public on the web site, [www.crisilratings.com](http://www.crisilratings.com). Crisil Ratings or its associates may have other commercial transactions with the company/entity. For the latest rating information on any instrument of any company rated by Crisil Ratings, please visit [www.crisilratings.com](http://www.crisilratings.com) or contact Customer Service Helpdesk at [Crisilratingdesk@crisil.com](mailto:Crisilratingdesk@crisil.com) or at 1800-267-3850

Note: Kindly note that for activities or instruments falling under the purview of FSRs other than SEBI, the grievance/dispute redressal mechanisms and investor protection mechanisms provided by SEBI shall not be available

**Disclaimer:** A rating by Crisil Ratings reflects Crisil Ratings' current opinion on the likelihood of timely payment of the obligations under the rated instrument, and does not constitute an audit of the rated entity by Crisil Ratings. Our ratings are based on information provided by the issuer or obtained by Crisil Ratings from sources it considers reliable. Crisil Ratings does not guarantee the completeness or accuracy of the information on which the rating is based. A rating by Crisil Ratings is not a recommendation to buy / sell or hold the rated instrument; it does not comment on the market price or suitability for a particular investor. Crisil Ratings has a practice of keeping all its ratings under surveillance and ratings are revised as and when circumstances so warrant. Crisil Ratings is not responsible for any errors and especially states that it has no financial liability whatsoever to the subscribers / users / transmitters / distributors of its ratings. Crisil Ratings' criteria are available without charge to the public on the web site, [www.crisilratings.com](http://www.crisilratings.com). Crisil Ratings or its associates may have other commercial transactions with the company/entity. For the latest rating information on any instrument of any company rated by Crisil Ratings, please visit [www.crisilratings.com](http://www.crisilratings.com) or contact Customer Service Helpdesk at [Crisilratingdesk@crisil.com](mailto:Crisilratingdesk@crisil.com) or at 1800-267-3850

RL/MIBPKR/399463/NCD/0726/152638/168560996  
July 10, 2026

**Ms. Preeti Chheda**  
Chief Financial Officer  
**Mindspace Business Parks REIT (Mindspace REIT)**  
Plot No C, 30, G Block Road, G Block, BKC,  
Mumbai City - 400051  
9920784726



Dear Ms. Preeti Chheda,

**Re: Crisil Rating on the Rs. 500 Crore Non Convertible Debentures of Mindspace Business Parks REIT (Mindspace REIT)**

We refer to your request for a rating for the captioned Debt instrument.

Crisil Ratings has, after due consideration, assigned a Crisil AAA/Stable (pronounced as Crisil triple A rating with Stable outlook) rating to the captioned Debt instrument. Securities with this rating are considered to have the highest degree of safety regarding timely servicing of financial obligations. Such securities carry lowest credit risk.

Further, in view of your decision to accept the Crisil Ratings, we request you to apprise us of the instrument details (in the enclosed format) as soon as it has been placed. In the event of your company not making the issue within a period of 180 days from the above date, or in the event of any change in the size or structure of your proposed issue, a fresh letter of revalidation from Crisil Ratings will be necessary.

As per our Rating Agreement, Crisil Ratings would disseminate the rating along with outlook through its publications and other media, and keep the rating along with outlook under surveillance for the life of the instrument. Crisil Ratings reserves the right to withdraw, or revise the rating / outlook assigned to the captioned instrument at any time, on the basis of new information, or unavailability of information, or other circumstances which Crisil Ratings believes may have an impact on the rating. Please visit [www.crisilratings.com](http://www.crisilratings.com) and search with the name of the rated entity to access the latest rating/s.

As per SEBI circular (reference number: CIR/IMD/DF/17/2013; dated October 22, 2013) on centralized database for corporate bonds/debentures, you are required to provide international securities identification number (ISIN; along with the reference number and the date of the rating letter) of all bond/debenture issuances made against this rating letter to us. The circular also requires you to share this information with us within 2 days after the allotment of the ISIN. We request you to mail us all the necessary and relevant information at [debtissue@crisil.com](mailto:debtissue@crisil.com). This will enable Crisil Ratings to verify and confirm to the depositories, including NSDL and CDSL, the ISIN details of debt rated by us, as required by SEBI. Feel free to contact us at [debtissue@crisil.com](mailto:debtissue@crisil.com) for any clarification you may need.

Crisil Ratings' products / activities or ratings of instruments other than 'securities that are listed or proposed to be listed' may fall under the purview of financial sector regulators (FSRs) other than SEBI. In respect of such products / activities or ratings (under the purview of other FSRs such as Reserve Bank of India (RBI), Ministry of Corporate Affairs (MCA), Insurance Regulatory and Development Authority of India (IRDAI), among others), the grievance / dispute redressal and investor protection mechanisms available under SEBI regulations shall not be applicable. A list of products/activities or ratings of instruments falling under the purview of various FSRs along with the names of respective FSRs has been duly disclosed by Crisil Ratings on its website.

A link to the same has been provided below for ready reference:

<https://www.crisilratings.com/en/home/our-business/ratings/regulatory-disclosures/list-of-activities-instruments-and-names-of-regulators.html>



Should you require any clarification, please feel free to get in touch with us.

**Disclaimer:** A rating by Crisil Ratings reflects Crisil Ratings' current opinion on the likelihood of timely payment of the obligations under the rated instrument, and does not constitute an audit of the rated entity by Crisil Ratings. Our ratings are based on information provided by the issuer or obtained by Crisil Ratings from sources it considers reliable. Crisil Ratings does not guarantee the completeness or accuracy of the information on which the rating is based. A rating by Crisil Ratings is not a recommendation to buy / sell or hold the rated instrument; it does not comment on the market price or suitability for a particular investor. Crisil Ratings has a practice of keeping all its ratings under surveillance and ratings are revised as and when circumstances so warrant. Crisil Ratings is not responsible for any errors and especially states that it has no financial liability whatsoever to the subscribers / users / transmitters / distributors of its ratings. Crisil Ratings' criteria are available without charge to the public on the web site, [www.crisilratings.com](http://www.crisilratings.com). Crisil Ratings or its associates may have other commercial transactions with the company/entity. For the latest rating information on any instrument of any company rated by Crisil Ratings, please visit [www.crisilratings.com](http://www.crisilratings.com) or contact Customer Service Helpdesk at [Crisilratingdesk@crisil.com](mailto:Crisilratingdesk@crisil.com) or at 1800-267-3850

With warm regards,

Yours sincerely,



PRANAV SHANDIL  
Associate Director - Crisil Ratings



Nivedita Shibu  
Director - Crisil Ratings

**Details of the Rs. 500 Crore Non Convertible Debentures  
of Mindspace Business Parks REIT (Mindspace REIT)**

	<i>1st tranche</i>		<i>2nd tranche</i>		<i>3rd tranche</i>	
<i>Instrument Series:</i>						
<i>Amount Placed:</i>						
<i>Maturity Period:</i>						
<i>Put or Call Options (if any):</i>						
<i>Coupon Rate:</i>						
<i>Interest Payment Dates:</i>						
<i>Principal Repayment Details:</i>	Date	Amount	Date	Amount	Date	Amount
<i>Investors:</i>						
<i>Trustees:</i>						

***In case there is an offer document for the captioned Debt issue, please send us a copy of it.***

**Disclaimer:** A rating by Crisil Ratings reflects Crisil Ratings' current opinion on the likelihood of timely payment of the obligations under the rated instrument, and does not constitute an audit of the rated entity by Crisil Ratings. Our ratings are based on information provided by the issuer or obtained by Crisil Ratings from sources it considers reliable. Crisil Ratings does not guarantee the completeness or accuracy of the information on which the rating is based. A rating by Crisil Ratings is not a recommendation to buy / sell or hold the rated instrument; it does not comment on the market price or suitability for a particular investor. Crisil Ratings has a practice of keeping all its ratings under surveillance and ratings are revised as and when circumstances so warrant. Crisil Ratings is not responsible for any errors and especially states that it has no financial liability whatsoever to the subscribers / users / transmitters / distributors of its ratings. Crisil Ratings' criteria are available without charge to the public on the web site, [www.crisilratings.com](http://www.crisilratings.com). Crisil Ratings or its associates may have other commercial transactions with the company/entity. For the latest rating information on any instrument of any company rated by Crisil Ratings, please visit [www.crisilratings.com](http://www.crisilratings.com) or contact Customer Service Helpdesk at [Crisilratingdesk@crisil.com](mailto:Crisilratingdesk@crisil.com) or at 1800-267-3850

## Annexure: List of instruments and names of regulators of the instruments

As required by SEBI CRA Circular dated Feb 10, 2026, a list of activities or instruments falling under the purview of various FSRs, along with the names of respective FSRs, is being disclosed below:

### A. Rating activities

Sr. No.	Instrument / activity Name	Regulator of the instruments
1	Listed/Proposed to be listed bonds/debentures/preference share (all securities)	SEBI
2	Unlisted/Proposed to be unlisted Bonds/Debentures/ Preference share (all securities)	MCA
3	Listed PTCs / Securitisation Notes (originated by entities regulated by RBI)*	SEBI
4	Listed PTCs / Securitisation Notes (originated by entities not regulated by RBI)*	SEBI
5	Unlisted PTCs / Securitisation Notes (originated by entities regulated by RBI)*	RBI
6	Listed Commercial Paper and NCDs with original maturity less than 1 year	RBI
7	Unlisted Commercial Paper and NCDs with original maturity less than 1 year	RBI
8	Loan Facilities (Fund/Non-Fund Based) from Bank/NBFCs/NHB/FIs ^	RBI
9	External Commercial Borrowings and other similar borrowings	RBI
10	Certificates of Deposit	RBI
11	Fixed Deposits raised by NBFC's, Banks, HFCs, Fis	RBI
12	Fixed Deposits raised by corporates other than NBFCs, Banks, HFCs, FIs	MCA
13	Inter Corporate Deposits/Loans extended by Corporates	MCA
14	Borrowing programme ~	-
15	Issuer Ratings #	-
16	Credit Ratings for Capital Protection Oriented Schemes (by Mutual Funds and AIFs)	SEBI
17	Credit quality ratings (CQRs) for Mutual Fund Schemes and Schemes of AIFs	SEBI
18	Listed Security Receipts	SEBI
19	Unlisted Security Receipts	RBI
20	Independent Credit Evaluation (ICE)	RBI
21	Expected Loss Ratings (for Loan Facilities (Fund/Non-Fund Based) from Bank/NBFCs/NHB/Fis)	RBI
22	Expected Loss Ratings (Listed/Proposed to be listed bonds/debentures/preference share (all securities))	SEBI
23	Expected Loss Ratings (Unlisted/Proposed to be unlisted Bonds/Debentures/ Preference share (all securities))	MCA
24	Unlisted PTCs / Securitisation Notes (originated by entities not regulated by RBI) *	Investor-side regulator such as IRDAI, PFRDA @

\* Includes securitisation transactions involving assignee payout, acquirer's payout.

~ The rated instrument may involve issuance of different instruments such as debt securities (listed or otherwise), bank loans, commercial paper (listed or otherwise), etc. The regulator of the instrument may accordingly be SEBI, RBI or MCA and can only be determined upon issuance. In PRs subsequent to issuance(s), Crisil Ratings Limited shall separately capture the rated quantum details along with names of respective regulators.

^ Includes bank facilities such as liquidity facility, second loss facility that are part of securitisation transactions.

# There is no instrument being rated and hence, Regulator of the Instrument is not applicable. The rating scale and definitions are being followed as stipulated in SEBI Master Circular for CRAs.

@ These ratings were assigned during regulatory regime prior to introduction of SEBI CRA Circular dated Feb 10, 2026 and the investor side regulators have accordingly been included.

Note: Kindly note that for activities or instruments falling under the purview of FSRs other than SEBI, the grievance/dispute redressal mechanisms and investor protection mechanisms provided by SEBI shall not be available.

**Disclaimer:** A rating by Crisil Ratings reflects Crisil Ratings' current opinion on the likelihood of timely payment of the obligations under the rated instrument, and does not constitute an audit of the rated entity by Crisil Ratings. Our ratings are based on information provided by the issuer or obtained by Crisil Ratings from sources it considers reliable. Crisil Ratings does not guarantee the completeness or accuracy of the information on which the rating is based. A rating by Crisil Ratings is not a recommendation to buy / sell or hold the rated instrument; it does not comment on the market price or suitability for a particular investor. Crisil Ratings has a practice of keeping all its ratings under surveillance and ratings are revised as and when circumstances so warrant. Crisil Ratings is not responsible for any errors and especially states that it has no financial liability whatsoever to the subscribers / users / transmitters / distributors of its ratings. Crisil Ratings' criteria are available without charge to the public on the web site, [www.crisilratings.com](http://www.crisilratings.com). Crisil Ratings or its associates may have other commercial transactions with the company/entity. For the latest rating information on any instrument of any company rated by Crisil Ratings, please visit [www.crisilratings.com](http://www.crisilratings.com) or contact Customer Service Helpdesk at [Crisilratingdesk@crisil.com](mailto:Crisilratingdesk@crisil.com) or at 1800-267-3850

RL/MIBPKR/399463/NCD/0726/152645/168550857  
July 10, 2026

**Ms. Preeti Chheda**  
Chief Financial Officer  
**Mindspace Business Parks REIT (Mindspace REIT)**  
Plot No C, 30, G Block Road, G Block, BKC,  
Mumbai City - 400051  
9920784726



Dear Ms. Preeti Chheda,

**Re: Review of Crisil Rating on the Rs.570 Crore Non Convertible Debentures of Mindspace Business Parks REIT (Mindspace REIT)**

All ratings assigned by Crisil Ratings are kept under continuous surveillance and review.

Crisil Ratings has, after due consideration, reaffirmed its Crisil AAA/Stable (pronounced as Crisil triple A rating with Stable outlook) rating on the captioned debt instrument. Securities with this rating are considered to have the highest degree of safety regarding timely servicing of financial obligations. Such securities carry lowest credit risk.

In the event of your company not making the issue within a period of 180 days from the above date, or in the event of any change in the size or structure of your proposed issue, a fresh letter of revalidation from Crisil Ratings will be necessary.

As per our Rating Agreement, Crisil Ratings would disseminate the rating along with outlook through its publications and other media, and keep the rating along with outlook under surveillance for the life of the instrument. Crisil Ratings reserves the right to withdraw, or revise the rating / outlook assigned to the captioned instrument at any time, on the basis of new information, or unavailability of information, or other circumstances which Crisil Ratings believes may have an impact on the rating. Please visit [www.crisilratings.com](http://www.crisilratings.com) and search with the name of the rated entity to access the latest rating/s.

As per SEBI circular (reference number: CIR/IMD/DF/17/2013; dated October 22, 2013) on centralized database for corporate bonds/debentures, you are required to provide international securities identification number (ISIN; along with the reference number and the date of the rating letter) of all bond/debenture issuances made against this rating letter to us. The circular also requires you to share this information with us within 2 days after the allotment of the ISIN. We request you to mail us all the necessary and relevant information at [debtissue@crisil.com](mailto:debtissue@crisil.com). This will enable Crisil Ratings to verify and confirm to the depositories, including NSDL and CDSL, the ISIN details of debt rated by us, as required by SEBI. Feel free to contact us at [debtissue@crisil.com](mailto:debtissue@crisil.com) for any clarification you may need.

Crisil Ratings' products / activities or ratings of instruments other than 'securities that are listed or proposed to be listed' may fall under the purview of financial sector regulators (FSRs) other than SEBI. In respect of such products / activities or ratings (under the purview of other FSRs such as Reserve Bank of India (RBI), Ministry of Corporate Affairs (MCA), Insurance Regulatory and Development Authority of India (IRDAI), among others), the grievance / dispute redressal and investor protection mechanisms available under SEBI regulations shall not be applicable. A list of products/activities or ratings of instruments falling under the purview of various FSRs along with the names of respective FSRs has been duly disclosed by Crisil Ratings on its website.

A link to the same has been provided below for ready reference:

<https://www.crisilratings.com/en/home/our-business/ratings/regulatory-disclosures/list-of-activities-instruments-and-names-of-regulators.html>

Should you require any clarification, please feel free to get in touch with us.

With warm regards,



**Disclaimer:** A rating by Crisil Ratings reflects Crisil Ratings' current opinion on the likelihood of timely payment of the obligations under the rated instrument, and does not constitute an audit of the rated entity by Crisil Ratings. Our ratings are based on information provided by the issuer or obtained by Crisil Ratings from sources it considers reliable. Crisil Ratings does not guarantee the completeness or accuracy of the information on which the rating is based. A rating by Crisil Ratings is not a recommendation to buy / sell or hold the rated instrument; it does not comment on the market price or suitability for a particular investor. Crisil Ratings has a practice of keeping all its ratings under surveillance and ratings are revised as and when circumstances so warrant. Crisil Ratings is not responsible for any errors and especially states that it has no financial liability whatsoever to the subscribers / users / transmitters / distributors of its ratings. Crisil Ratings' criteria are available without charge to the public on the web site, [www.crisilratings.com](http://www.crisilratings.com). Crisil Ratings or its associates may have other commercial transactions with the company/entity. For the latest rating information on any instrument of any company rated by Crisil Ratings, please visit [www.crisilratings.com](http://www.crisilratings.com) or contact Customer Service Helpdesk at [Crisilratingdesk@crisil.com](mailto:Crisilratingdesk@crisil.com) or at 1800-267-3850

Yours sincerely,



PRANAV SHANDIL  
Associate Director - Crisil Ratings



Nivedita Shibu  
Director - Crisil Ratings

**Annexure: List of instruments and names of regulators of the instruments**

As required by SEBI CRA Circular dated Feb 10, 2026, a list of activities or instruments falling under the purview of various FSRs, along with the names of respective FSRs, is being disclosed below:

A. Rating activities

Sr. No.	Instrument / activity Name	Regulator of the instruments
1	Listed/Proposed to be listed bonds/debentures/preference share (all securities)	SEBI
2	Unlisted/Proposed to be unlisted Bonds/Debentures/ Preference share (all securities)	MCA
3	Listed PTCs / Securitisation Notes (originated by entities regulated by RBI)*	SEBI
4	Listed PTCs / Securitisation Notes (originated by entities not regulated by RBI)*	SEBI
5	Unlisted PTCs / Securitisation Notes (originated by entities regulated by RBI)*	RBI
6	Listed Commercial Paper and NCDs with original maturity less than 1 year	RBI
7	Unlisted Commercial Paper and NCDs with original maturity less than 1 year	RBI
8	Loan Facilities (Fund/Non-Fund Based) from Bank/NBFCs/NHB/FIs ^	RBI
9	External Commercial Borrowings and other similar borrowings	RBI
10	Certificates of Deposit	RBI
11	Fixed Deposits raised by NBFC's, Banks, HFCs, Fis	RBI
12	Fixed Deposits raised by corporates other than NBFCs, Banks, HFCs, Fis	MCA
13	Inter Corporate Deposits/Loans extended by Corporates	MCA
14	Borrowing programme ~	-
15	Issuer Ratings #	-
16	Credit Ratings for Capital Protection Oriented Schemes (by Mutual Funds and AIFs)	SEBI
17	Credit quality ratings (CQRs) for Mutual Fund Schemes and Schemes of AIFs	SEBI
18	Listed Security Receipts	SEBI
19	Unlisted Security Receipts	RBI
20	Independent Credit Evaluation (ICE)	RBI
21	Expected Loss Ratings (for Loan Facilities (Fund/Non-Fund Based) from Bank/NBFCs/NHB/Fis)	RBI
22	Expected Loss Ratings (Listed/Proposed to be listed bonds/debentures/preference share (all securities))	SEBI
23	Expected Loss Ratings (Unlisted/Proposed to be unlisted Bonds/Debentures/ Preference share (all securities))	MCA
24	Unlisted PTCs / Securitisation Notes (originated by entities not regulated by RBI) *	Investor-side regulator such as IRDAI, PFRDA @

\* Includes securitisation transactions involving assignee payout, acquirer's payout

~ The rated instrument may involve issuance of different instruments such as debt securities (listed or otherwise), bank loans, commercial paper (listed or otherwise), etc. The regulator of the instrument may accordingly be SEBI, RBI or MCA and can only be determined upon issuance. In PRs subsequent to issuance(s), Crisil Ratings Limited shall separately capture the rated quantum details along with names of respective regulators.

^ Includes bank facilities such as liquidity facility, second loss facility that are part of securitisation transactions.

# There is no instrument being rated and hence, Regulator of the Instrument is not applicable. The rating scale and definitions are being followed as stipulated in SEBI Master Circular for CRAs.

@ These ratings were assigned during regulatory regime prior to introduction of SEBI CRA Circular dated Feb 10, 2026 and the investor side regulators have accordingly been included.

**Disclaimer:** A rating by Crisil Ratings reflects Crisil Ratings' current opinion on the likelihood of timely payment of the obligations under the rated instrument, and does not constitute an audit of the rated entity by Crisil Ratings. Our ratings are based on information provided by the issuer or obtained by Crisil Ratings from sources it considers reliable. Crisil Ratings does not guarantee the completeness or accuracy of the information on which the rating is based. A rating by Crisil Ratings is not a recommendation to buy / sell or hold the rated instrument; it does not comment on the market price or suitability for a particular investor. Crisil Ratings has a practice of keeping all its ratings under surveillance and ratings are revised as and when circumstances so warrant. Crisil Ratings is not responsible for any errors and especially states that it has no financial liability whatsoever to the subscribers / users / transmitters / distributors of its ratings. Crisil Ratings' criteria are available without charge to the public on the web site, [www.crisilratings.com](http://www.crisilratings.com). Crisil Ratings or its associates may have other commercial transactions with the company/entity. For the latest rating information on any instrument of any company rated by Crisil Ratings, please visit [www.crisilratings.com](http://www.crisilratings.com) or contact Customer Service Helpdesk at [Crisilratingdesk@crisil.com](mailto:Crisilratingdesk@crisil.com) or at 1800-267-3850

**CONFIDENTIAL**

RL/MIBPKR/399463/NCD/0726/152634/95541964  
July 10, 2026

**Ms. Preeti Chheda**  
Chief Financial Officer  
**Mindspace Business Parks REIT (Mindspace REIT)**  
Plot No C, 30, G Block Road, G Block, BKC,  
Mumbai City - 400051  
9920784726



Dear Ms. Preeti Chheda,

**Re: Review of Crisil Rating on the Rs.40 Crore Non Convertible Debentures of Mindspace Business Parks REIT (Mindspace REIT)**

All ratings assigned by Crisil Ratings are kept under continuous surveillance and review.

Crisil Ratings has, after due consideration, reaffirmed its Crisil AAA/Stable (pronounced as Crisil triple A rating with Stable outlook) rating on the captioned debt instrument. Securities with this rating are considered to have the highest degree of safety regarding timely servicing of financial obligations. Such securities carry lowest credit risk.

In the event of your company not making the issue within a period of 180 days from the above date, or in the event of any change in the size or structure of your proposed issue, a fresh letter of revalidation from Crisil Ratings will be necessary.

As per our Rating Agreement, Crisil Ratings would disseminate the rating along with outlook through its publications and other media, and keep the rating along with outlook under surveillance for the life of the instrument. Crisil Ratings reserves the right to withdraw, or revise the rating / outlook assigned to the captioned instrument at any time, on the basis of new information, or unavailability of information, or other circumstances which Crisil Ratings believes may have an impact on the rating. Please visit [www.crisilratings.com](http://www.crisilratings.com) and search with the name of the rated entity to access the latest rating/s.

As per SEBI circular (reference number: CIR/IMD/DF/17/2013; dated October 22, 2013) on centralized database for corporate bonds/debentures, you are required to provide international securities identification number (ISIN; along with the reference number and the date of the rating letter) of all bond/debenture issuances made against this rating letter to us. The circular also requires you to share this information with us within 2 days after the allotment of the ISIN. We request you to mail us all the necessary and relevant information at [debtissue@crisil.com](mailto:debtissue@crisil.com). This will enable Crisil Ratings to verify and confirm to the depositories, including NSDL and CDSL, the ISIN details of debt rated by us, as required by SEBI. Feel free to contact us at [debtissue@crisil.com](mailto:debtissue@crisil.com) for any clarification you may need.

Crisil Ratings' products / activities or ratings of instruments other than 'securities that are listed or proposed to be listed' may fall under the purview of financial sector regulators (FSRs) other than SEBI. In respect of such products / activities or ratings (under the purview of other FSRs such as Reserve Bank of India (RBI), Ministry of Corporate Affairs (MCA), Insurance Regulatory and Development Authority of India (IRDAI), among others), the grievance / dispute redressal and investor protection mechanisms available under SEBI regulations shall not be applicable. A list of products/activities or ratings of instruments falling under the purview of various FSRs along with the names of respective FSRs has been duly disclosed by Crisil Ratings on its website.

A link to the same has been provided below for ready reference:

<https://www.crisilratings.com/en/home/our-business/ratings/regulatory-disclosures/list-of-activities-instruments-and-names-of-regulators.html>

**Disclaimer:** A rating by Crisil Ratings reflects Crisil Ratings' current opinion on the likelihood of timely payment of the obligations under the rated instrument, and does not constitute an audit of the rated entity by Crisil Ratings. Our ratings are based on information provided by the issuer or obtained by Crisil Ratings from sources it considers reliable. Crisil Ratings does not guarantee the completeness or accuracy of the information on which the rating is based. A rating by Crisil Ratings is not a recommendation to buy / sell or hold the rated instrument; it does not comment on the market price or suitability for a particular investor. Crisil Ratings has a practice of keeping all its ratings under surveillance and ratings are revised as and when circumstances so warrant. Crisil Ratings is not responsible for any errors and especially states that it has no financial liability whatsoever to the subscribers / users / transmitters / distributors of its ratings. Crisil Ratings' criteria are available without charge to the public on the web site, [www.crisilratings.com](http://www.crisilratings.com). Crisil Ratings or its associates may have other commercial transactions with the company/entity. For the latest rating information on any instrument of any company rated by Crisil Ratings, please visit [www.crisilratings.com](http://www.crisilratings.com) or contact Customer Service Helpdesk at [Crisilratingdesk@crisil.com](mailto:Crisilratingdesk@crisil.com) or at 1800-267-3850

Should you require any clarification, please feel free to get in touch with us.

With warm regards,

Yours sincerely,



PRANAV SHANDIL  
Associate Director - Crisil Ratings



Nivedita Shibu  
Director - Crisil Ratings



**Annexure: List of instruments and names of regulators of the instruments**

As required by SEBI CRA Circular dated Feb 10, 2026, a list of activities or instruments falling under the purview of various FSRs, along with the names of respective FSRs, is being disclosed below:

**A. Rating activities**

Sr. No.	Instrument / activity Name	Regulator of the instruments
1	Listed/Proposed to be listed bonds/debentures/preference share (all securities)	SEBI
2	Unlisted/Proposed to be unlisted Bonds/Debentures/ Preference share (all securities)	MCA
3	Listed PTCs / Securitisation Notes (originated by entities regulated by RBI)*	SEBI
4	Listed PTCs / Securitisation Notes (originated by entities not regulated by RBI)*	SEBI
5	Unlisted PTCs / Securitisation Notes (originated by entities regulated by RBI)*	RBI
6	Listed Commercial Paper and NCDs with original maturity less than 1 year	RBI
7	Unlisted Commercial Paper and NCDs with original maturity less than 1 year	RBI
8	Loan Facilities (Fund/Non-Fund Based) from Bank/NBFCs/NHB/FIs ^	RBI
9	External Commercial Borrowings and other similar borrowings	RBI
10	Certificates of Deposit	RBI
11	Fixed Deposits raised by NBFC's, Banks, HFCs, Fis	RBI
12	Fixed Deposits raised by corporates other than NBFCs, Banks, HFCs, Fis	MCA
13	Inter Corporate Deposits/Loans extended by Corporates	MCA
14	Borrowing programme ~	-
15	Issuer Ratings #	-
16	Credit Ratings for Capital Protection Oriented Schemes (by Mutual Funds and AIFs)	SEBI
17	Credit quality ratings (CQRs) for Mutual Fund Schemes and Schemes of AIFs	SEBI
18	Listed Security Receipts	SEBI
19	Unlisted Security Receipts	RBI
20	Independent Credit Evaluation (ICE)	RBI
21	Expected Loss Ratings (for Loan Facilities (Fund/Non-Fund Based) from Bank/NBFCs/NHB/Fis)	RBI
22	Expected Loss Ratings (Listed/Proposed to be listed bonds/debentures/preference share (all securities))	SEBI
23	Expected Loss Ratings (Unlisted/Proposed to be unlisted Bonds/Debentures/ Preference share (all securities))	MCA
24	Unlisted PTCs / Securitisation Notes (originated by entities not regulated by RBI) *	Investor-side regulator such as IRDAI, PFRDA @

\* Includes securitisation transactions involving assignee payout, acquirer's payout.

~ The rated instrument may involve issuance of different instruments such as debt securities (listed or otherwise), bank loans, commercial paper (listed or otherwise), etc. The regulator of the instrument may accordingly be SEBI, RBI or MCA and can only be determined upon issuance. In PRs subsequent to issuance(s), Crisil Ratings Limited shall separately capture the rated quantum details along with names of respective regulators.

^ Includes bank facilities such as liquidity facility, second loss facility that are part of securitisation transactions.

**Disclaimer:** A rating by Crisil Ratings reflects Crisil Ratings' current opinion on the likelihood of timely payment of the obligations under the rated instrument, and does not constitute an audit of the rated entity by Crisil Ratings. Our ratings are based on information provided by the issuer or obtained by Crisil Ratings from sources it considers reliable. Crisil Ratings does not guarantee the completeness or accuracy of the information on which the rating is based. A rating by Crisil Ratings is not a recommendation to buy / sell or hold the rated instrument; it does not comment on the market price or suitability for a particular investor. Crisil Ratings has a practice of keeping all its ratings under surveillance and ratings are revised as and when circumstances so warrant. Crisil Ratings is not responsible for any errors and especially states that it has no financial liability whatsoever to the subscribers / users / transmitters / distributors of its ratings. Crisil Ratings' criteria are available without charge to the public on the web site, [www.crisilratings.com](http://www.crisilratings.com). Crisil Ratings or its associates may have other commercial transactions with the company/entity. For the latest rating information on any instrument of any company rated by Crisil Ratings, please visit [www.crisilratings.com](http://www.crisilratings.com) or contact Customer Service Helpdesk at [Crisilratingdesk@crisil.com](mailto:Crisilratingdesk@crisil.com) or at 1800-267-3850

# There is no instrument being rated and hence, Regulator of the Instrument is not applicable. The rating scale and definitions are being followed as stipulated in SEBI Master Circular for CRAs.

@ These ratings were assigned during regulatory regime prior to introduction of SEBI CRA Circular dated Feb 10, 2026 and the investor side regulators have accordingly been included.

Note: Kindly note that for activities or instruments falling under the purview of FSRs other than SEBI, the grievance/dispute redressal mechanisms and investor protection mechanisms provided by SEBI shall not be available.

**Disclaimer:** A rating by Crisil Ratings reflects Crisil Ratings' current opinion on the likelihood of timely payment of the obligations under the rated instrument, and does not constitute an audit of the rated entity by Crisil Ratings. Our ratings are based on information provided by the issuer or obtained by Crisil Ratings from sources it considers reliable. Crisil Ratings does not guarantee the completeness or accuracy of the information on which the rating is based. A rating by Crisil Ratings is not a recommendation to buy / sell or hold the rated instrument; it does not comment on the market price or suitability for a particular investor. Crisil Ratings has a practice of keeping all its ratings under surveillance and ratings are revised as and when circumstances so warrant. Crisil Ratings is not responsible for any errors and especially states that it has no financial liability whatsoever to the subscribers / users / transmitters / distributors of its ratings. Crisil Ratings' criteria are available without charge to the public on the web site, [www.crisilratings.com](http://www.crisilratings.com). Crisil Ratings or its associates may have other commercial transactions with the company/entity. For the latest rating information on any instrument of any company rated by Crisil Ratings, please visit [www.crisilratings.com](http://www.crisilratings.com) or contact Customer Service Helpdesk at [Crisilratingdesk@crisil.com](mailto:Crisilratingdesk@crisil.com) or at 1800-267-3850

RL/MIBPKR/399463/NCD/0726/152636/110668865  
July 10, 2026

**Ms. Preeti Chheda**  
Chief Financial Officer  
**Mindspace Business Parks REIT (Mindspace REIT)**  
Plot No C, 30, G Block Road, G Block, BKC,  
Mumbai City - 400051  
9920784726



Dear Ms. Preeti Chheda,

**Re: Review of Crisil Rating on the Rs.800 Crore Non Convertible Debentures of Mindspace Business Parks REIT (Mindspace REIT)**

All ratings assigned by Crisil Ratings are kept under continuous surveillance and review.

Crisil Ratings has, after due consideration, reaffirmed its Crisil AAA/Stable (pronounced as Crisil triple A rating with Stable outlook) rating on the captioned debt instrument. Securities with this rating are considered to have the highest degree of safety regarding timely servicing of financial obligations. Such securities carry lowest credit risk.

In the event of your company not making the issue within a period of 180 days from the above date, or in the event of any change in the size or structure of your proposed issue, a fresh letter of revalidation from Crisil Ratings will be necessary.

As per our Rating Agreement, Crisil Ratings would disseminate the rating along with outlook through its publications and other media, and keep the rating along with outlook under surveillance for the life of the instrument. Crisil Ratings reserves the right to withdraw, or revise the rating / outlook assigned to the captioned instrument at any time, on the basis of new information, or unavailability of information, or other circumstances which Crisil Ratings believes may have an impact on the rating. Please visit [www.crisilratings.com](http://www.crisilratings.com) and search with the name of the rated entity to access the latest rating/s.

As per SEBI circular (reference number: CIR/IMD/DF/17/2013; dated October 22, 2013) on centralized database for corporate bonds/debentures, you are required to provide international securities identification number (ISIN; along with the reference number and the date of the rating letter) of all bond/debenture issuances made against this rating letter to us. The circular also requires you to share this information with us within 2 days after the allotment of the ISIN. We request you to mail us all the necessary and relevant information at [debtissue@crisil.com](mailto:debtissue@crisil.com). This will enable Crisil Ratings to verify and confirm to the depositories, including NSDL and CDSL, the ISIN details of debt rated by us, as required by SEBI. Feel free to contact us at [debtissue@crisil.com](mailto:debtissue@crisil.com) for any clarification you may need.

Crisil Ratings' products / activities or ratings of instruments other than 'securities that are listed or proposed to be listed' may fall under the purview of financial sector regulators (FSRs) other than SEBI. In respect of such products / activities or ratings (under the purview of other FSRs such as Reserve Bank of India (RBI), Ministry of Corporate Affairs (MCA), Insurance Regulatory and Development Authority of India (IRDAI), among others), the grievance / dispute redressal and investor protection mechanisms available under SEBI regulations shall not be applicable. A list of products/activities or ratings of instruments falling under the purview of various FSRs along with the names of respective FSRs has been duly disclosed by Crisil Ratings on its website.

A link to the same has been provided below for ready reference:

<https://www.crisilratings.com/en/home/our-business/ratings/regulatory-disclosures/list-of-activities-instruments-and-names-of-regulators.html>



Should you require any clarification, please feel free to get in touch with us.

With warm regards,

**Disclaimer:** A rating by Crisil Ratings reflects Crisil Ratings' current opinion on the likelihood of timely payment of the obligations under the rated instrument, and does not constitute an audit of the rated entity by Crisil Ratings. Our ratings are based on information provided by the issuer or obtained by Crisil Ratings from sources it considers reliable. Crisil Ratings does not guarantee the completeness or accuracy of the information on which the rating is based. A rating by Crisil Ratings is not a recommendation to buy / sell or hold the rated instrument; it does not comment on the market price or suitability for a particular investor. Crisil Ratings has a practice of keeping all its ratings under surveillance and ratings are revised as and when circumstances so warrant. Crisil Ratings is not responsible for any errors and especially states that it has no financial liability whatsoever to the subscribers / users / transmitters / distributors of its ratings. Crisil Ratings' criteria are available without charge to the public on the web site, [www.crisilratings.com](http://www.crisilratings.com). Crisil Ratings or its associates may have other commercial transactions with the company/entity. For the latest rating information on any instrument of any company rated by Crisil Ratings, please visit [www.crisilratings.com](http://www.crisilratings.com) or contact Customer Service Helpdesk at [Crisilratingdesk@crisil.com](mailto:Crisilratingdesk@crisil.com) or at 1800-267-3850

Yours sincerely,



PRANAV SHANDIL  
Associate Director - Crisil Ratings



Nivedita Shibu  
Director - Crisil Ratings

**Annexure: List of instruments and names of regulators of the instruments**

As required by SEBI CRA Circular dated Feb 10, 2026, a list of activities or instruments falling under the purview of various FSRs, along with the names of respective FSRs, is being disclosed below:

A. Rating activities

Sr. No.	Instrument / activity Name	Regulator of the instruments
1	Listed/Proposed to be listed bonds/debentures/preference share (all securities)	SEBI
2	Unlisted/Proposed to be unlisted Bonds/Debentures/ Preference share (all securities)	MCA
3	Listed PTCs / Securitisation Notes (originated by entities regulated by RBI)*	SEBI
4	Listed PTCs / Securitisation Notes (originated by entities not regulated by RBI)*	SEBI
5	Unlisted PTCs / Securitisation Notes (originated by entities regulated by RBI)*	RBI
6	Listed Commercial Paper and NCDs with original maturity less than 1 year	RBI
7	Unlisted Commercial Paper and NCDs with original maturity less than 1 year	RBI
8	Loan Facilities (Fund/Non-Fund Based) from Bank/NBFCs/NHB/FIs ^	RBI
9	External Commercial Borrowings and other similar borrowings	RBI
10	Certificates of Deposit	RBI
11	Fixed Deposits raised by NBFC's, Banks, HFCs, Fis	RBI
12	Fixed Deposits raised by corporates other than NBFCs, Banks, HFCs, Fis	MCA
13	Inter Corporate Deposits/Loans extended by Corporates	MCA
14	Borrowing programme ~	-
15	Issuer Ratings #	-
16	Credit Ratings for Capital Protection Oriented Schemes (by Mutual Funds and AIFs)	SEBI
17	Credit quality ratings (CQRs) for Mutual Fund Schemes and Schemes of AIFs	SEBI
18	Listed Security Receipts	SEBI
19	Unlisted Security Receipts	RBI
20	Independent Credit Evaluation (ICE)	RBI
21	Expected Loss Ratings (for Loan Facilities (Fund/Non-Fund Based) from Bank/NBFCs/NHB/Fis)	RBI
22	Expected Loss Ratings (Listed/Proposed to be listed bonds/debentures/preference share (all securities))	SEBI
23	Expected Loss Ratings (Unlisted/Proposed to be unlisted Bonds/Debentures/ Preference share (all securities))	MCA
24	Unlisted PTCs / Securitisation Notes (originated by entities not regulated by RBI) *	Investor-side regulator such as IRDAI, PFRDA @

\* Includes securitisation transactions involving assignee payout, acquirer's payout

~ The rated instrument may involve issuance of different instruments such as debt securities (listed or otherwise), bank loans, commercial paper (listed or otherwise), etc. The regulator of the instrument may accordingly be SEBI, RBI or MCA and can only be determined upon issuance. In PRs subsequent to issuance(s), Crisil Ratings Limited shall separately capture the rated quantum details along with names of respective regulators.

^ Includes bank facilities such as liquidity facility, second loss facility that are part of securitisation transactions.

# There is no instrument being rated and hence, Regulator of the Instrument is not applicable. The rating scale and definitions are being followed as stipulated in SEBI Master Circular for CRAs.

@ These ratings were assigned during regulatory regime prior to introduction of SEBI CRA Circular dated Feb 10, 2026 and the investor side regulators have accordingly been included.

**Disclaimer:** A rating by Crisil Ratings reflects Crisil Ratings' current opinion on the likelihood of timely payment of the obligations under the rated instrument, and does not constitute an audit of the rated entity by Crisil Ratings. Our ratings are based on information provided by the issuer or obtained by Crisil Ratings from sources it considers reliable. Crisil Ratings does not guarantee the completeness or accuracy of the information on which the rating is based. A rating by Crisil Ratings is not a recommendation to buy / sell or hold the rated instrument; it does not comment on the market price or suitability for a particular investor. Crisil Ratings has a practice of keeping all its ratings under surveillance and ratings are revised as and when circumstances so warrant. Crisil Ratings is not responsible for any errors and especially states that it has no financial liability whatsoever to the subscribers / users / transmitters / distributors of its ratings. Crisil Ratings' criteria are available without charge to the public on the web site, [www.crisilratings.com](http://www.crisilratings.com). Crisil Ratings or its associates may have other commercial transactions with the company/entity. For the latest rating information on any instrument of any company rated by Crisil Ratings, please visit [www.crisilratings.com](http://www.crisilratings.com) or contact Customer Service Helpdesk at [Crisilratingdesk@crisil.com](mailto:Crisilratingdesk@crisil.com) or at 1800-267-3850

Note: Kindly note that for activities or instruments falling under the purview of FSRs other than SEBI, the grievance/dispute redressal mechanisms and investor protection mechanisms provided by SEBI shall not be available.

**Disclaimer:** A rating by Crisil Ratings reflects Crisil Ratings' current opinion on the likelihood of timely payment of the obligations under the rated instrument, and does not constitute an audit of the rated entity by Crisil Ratings. Our ratings are based on information provided by the issuer or obtained by Crisil Ratings from sources it considers reliable. Crisil Ratings does not guarantee the completeness or accuracy of the information on which the rating is based. A rating by Crisil Ratings is not a recommendation to buy / sell or hold the rated instrument; it does not comment on the market price or suitability for a particular investor. Crisil Ratings has a practice of keeping all its ratings under surveillance and ratings are revised as and when circumstances so warrant. Crisil Ratings is not responsible for any errors and especially states that it has no financial liability whatsoever to the subscribers / users / transmitters / distributors of its ratings. Crisil Ratings' criteria are available without charge to the public on the web site, [www.crisilratings.com](http://www.crisilratings.com). Crisil Ratings or its associates may have other commercial transactions with the company/entity. For the latest rating information on any instrument of any company rated by Crisil Ratings, please visit [www.crisilratings.com](http://www.crisilratings.com) or contact Customer Service Helpdesk at [Crisilratingdesk@crisil.com](mailto:Crisilratingdesk@crisil.com) or at 1800-267-3850

RL/MIBPKR/399463/NCD/0726/152635/168549237  
July 10, 2026

**Ms. Preeti Chheda**  
Chief Financial Officer  
**Mindspace Business Parks REIT (Mindspace REIT)**  
Plot No C, 30, G Block Road, G Block, BKC,  
Mumbai City - 400051  
9920784726



Dear Ms. Preeti Chheda,

**Re: Review of Crisil Rating on the Rs.1200 Crore Non Convertible Debentures of Mindspace Business Parks REIT (Mindspace REIT)**

All ratings assigned by Crisil Ratings are kept under continuous surveillance and review.

Crisil Ratings has, after due consideration, reaffirmed its Crisil AAA/Stable (pronounced as Crisil triple A rating with Stable outlook) rating on the captioned debt instrument. Securities with this rating are considered to have the highest degree of safety regarding timely servicing of financial obligations. Such securities carry lowest credit risk.

In the event of your company not making the issue within a period of 180 days from the above date, or in the event of any change in the size or structure of your proposed issue, a fresh letter of revalidation from Crisil Ratings will be necessary.

As per our Rating Agreement, Crisil Ratings would disseminate the rating along with outlook through its publications and other media, and keep the rating along with outlook under surveillance for the life of the instrument. Crisil Ratings reserves the right to withdraw, or revise the rating / outlook assigned to the captioned instrument at any time, on the basis of new information, or unavailability of information, or other circumstances which Crisil Ratings believes may have an impact on the rating. Please visit [www.crisilratings.com](http://www.crisilratings.com) and search with the name of the rated entity to access the latest rating/s.

As per SEBI circular (reference number: CIR/IMD/DF/17/2013; dated October 22, 2013) on centralized database for corporate bonds/debentures, you are required to provide international securities identification number (ISIN; along with the reference number and the date of the rating letter) of all bond/debenture issuances made against this rating letter to us. The circular also requires you to share this information with us within 2 days after the allotment of the ISIN. We request you to mail us all the necessary and relevant information at [debtissue@crisil.com](mailto:debtissue@crisil.com). This will enable Crisil Ratings to verify and confirm to the depositories, including NSDL and CDSL, the ISIN details of debt rated by us, as required by SEBI. Feel free to contact us at [debtissue@crisil.com](mailto:debtissue@crisil.com) for any clarification you may need.

Crisil Ratings' products / activities or ratings of instruments other than 'securities that are listed or proposed to be listed' may fall under the purview of financial sector regulators (FSRs) other than SEBI. In respect of such products / activities or ratings (under the purview of other FSRs such as Reserve Bank of India (RBI), Ministry of Corporate Affairs (MCA), Insurance Regulatory and Development Authority of India (IRDAI), among others), the grievance / dispute redressal and investor protection mechanisms available under SEBI regulations shall not be applicable. A list of products/activities or ratings of instruments falling under the purview of various FSRs along with the names of respective FSRs has been duly disclosed by Crisil Ratings on its website.

A link to the same has been provided below for ready reference:

<https://www.crisilratings.com/en/home/our-business/ratings/regulatory-disclosures/list-of-activities-instruments-and-names-of-regulators.html>



Should you require any clarification, please feel free to get in touch with us.

With warm regards,

**Disclaimer:** A rating by Crisil Ratings reflects Crisil Ratings' current opinion on the likelihood of timely payment of the obligations under the rated instrument, and does not constitute an audit of the rated entity by Crisil Ratings. Our ratings are based on information provided by the issuer or obtained by Crisil Ratings from sources it considers reliable. Crisil Ratings does not guarantee the completeness or accuracy of the information on which the rating is based. A rating by Crisil Ratings is not a recommendation to buy / sell or hold the rated instrument; it does not comment on the market price or suitability for a particular investor. Crisil Ratings has a practice of keeping all its ratings under surveillance and ratings are revised as and when circumstances so warrant. Crisil Ratings is not responsible for any errors and especially states that it has no financial liability whatsoever to the subscribers / users / transmitters / distributors of its ratings. Crisil Ratings' criteria are available without charge to the public on the web site, [www.crisilratings.com](http://www.crisilratings.com). Crisil Ratings or its associates may have other commercial transactions with the company/entity. For the latest rating information on any instrument of any company rated by Crisil Ratings, please visit [www.crisilratings.com](http://www.crisilratings.com) or contact Customer Service Helpdesk at [Crisilratingdesk@crisil.com](mailto:Crisilratingdesk@crisil.com) or at 1800-267-3850

Yours sincerely,



PRANAV SHANDIL  
Associate Director - Crisil Ratings



Nivedita Shibu  
Director - Crisil Ratings

**Annexure: List of instruments and names of regulators of the instruments**

As required by SEBI CRA Circular dated Feb 10, 2026, a list of activities or instruments falling under the purview of various FSRs, along with the names of respective FSRs, is being disclosed below:

A. Rating activities

Sr. No.	Instrument / activity Name	Regulator of the instruments
1	Listed/Proposed to be listed bonds/debentures/preference share (all securities)	SEBI
2	Unlisted/Proposed to be unlisted Bonds/Debentures/ Preference share (all securities)	MCA
3	Listed PTCs / Securitisation Notes (originated by entities regulated by RBI)*	SEBI
4	Listed PTCs / Securitisation Notes (originated by entities not regulated by RBI)*	SEBI
5	Unlisted PTCs / Securitisation Notes (originated by entities regulated by RBI)*	RBI
6	Listed Commercial Paper and NCDs with original maturity less than 1 year	RBI
7	Unlisted Commercial Paper and NCDs with original maturity less than 1 year	RBI
8	Loan Facilities (Fund/Non-Fund Based) from Bank/NBFCs/NHB/FIs ^	RBI
9	External Commercial Borrowings and other similar borrowings	RBI
10	Certificates of Deposit	RBI
11	Fixed Deposits raised by NBFC's, Banks, HFCs, Fis	RBI
12	Fixed Deposits raised by corporates other than NBFCs, Banks, HFCs, Fis	MCA
13	Inter Corporate Deposits/Loans extended by Corporates	MCA
14	Borrowing programme ~	-
15	Issuer Ratings #	-
16	Credit Ratings for Capital Protection Oriented Schemes (by Mutual Funds and AIFs)	SEBI
17	Credit quality ratings (CQRs) for Mutual Fund Schemes and Schemes of AIFs	SEBI
18	Listed Security Receipts	SEBI
19	Unlisted Security Receipts	RBI
20	Independent Credit Evaluation (ICE)	RBI
21	Expected Loss Ratings (for Loan Facilities (Fund/Non-Fund Based) from Bank/NBFCs/NHB/Fis)	RBI
22	Expected Loss Ratings (Listed/Proposed to be listed bonds/debentures/preference share (all securities))	SEBI
23	Expected Loss Ratings (Unlisted/Proposed to be unlisted Bonds/Debentures/ Preference share (all securities))	MCA
24	Unlisted PTCs / Securitisation Notes (originated by entities not regulated by RBI) *	Investor-side regulator such as IRDAI, PFRDA @

\* Includes securitisation transactions involving assignee payout, acquirer's payout

~ The rated instrument may involve issuance of different instruments such as debt securities (listed or otherwise), bank loans, commercial paper (listed or otherwise), etc. The regulator of the instrument may accordingly be SEBI, RBI or MCA and can only be determined upon issuance. In PRs subsequent to issuance(s), Crisil Ratings Limited shall separately capture the rated quantum details along with names of respective regulators.

^ Includes bank facilities such as liquidity facility, second loss facility that are part of securitisation transactions.

# There is no instrument being rated and hence, Regulator of the Instrument is not applicable. The rating scale and definitions are being followed as stipulated in SEBI Master Circular for CRAs.

@ These ratings were assigned during regulatory regime prior to introduction of SEBI CRA Circular dated Feb 10, 2026 and the investor side regulators have accordingly been included.

**Disclaimer:** A rating by Crisil Ratings reflects Crisil Ratings' current opinion on the likelihood of timely payment of the obligations under the rated instrument, and does not constitute an audit of the rated entity by Crisil Ratings. Our ratings are based on information provided by the issuer or obtained by Crisil Ratings from sources it considers reliable. Crisil Ratings does not guarantee the completeness or accuracy of the information on which the rating is based. A rating by Crisil Ratings is not a recommendation to buy / sell or hold the rated instrument; it does not comment on the market price or suitability for a particular investor. Crisil Ratings has a practice of keeping all its ratings under surveillance and ratings are revised as and when circumstances so warrant. Crisil Ratings is not responsible for any errors and especially states that it has no financial liability whatsoever to the subscribers / users / transmitters / distributors of its ratings. Crisil Ratings' criteria are available without charge to the public on the web site, [www.crisilratings.com](http://www.crisilratings.com). Crisil Ratings or its associates may have other commercial transactions with the company/entity. For the latest rating information on any instrument of any company rated by Crisil Ratings, please visit [www.crisilratings.com](http://www.crisilratings.com) or contact Customer Service Helpdesk at [Crisilratingdesk@crisil.com](mailto:Crisilratingdesk@crisil.com) or at 1800-267-3850

Note: Kindly note that for activities or instruments falling under the purview of FSRs other than SEBI, the grievance/dispute redressal mechanisms and investor protection mechanisms provided by SEBI shall not be available.

**Disclaimer:** A rating by Crisil Ratings reflects Crisil Ratings' current opinion on the likelihood of timely payment of the obligations under the rated instrument, and does not constitute an audit of the rated entity by Crisil Ratings. Our ratings are based on information provided by the issuer or obtained by Crisil Ratings from sources it considers reliable. Crisil Ratings does not guarantee the completeness or accuracy of the information on which the rating is based. A rating by Crisil Ratings is not a recommendation to buy / sell or hold the rated instrument; it does not comment on the market price or suitability for a particular investor. Crisil Ratings has a practice of keeping all its ratings under surveillance and ratings are revised as and when circumstances so warrant. Crisil Ratings is not responsible for any errors and especially states that it has no financial liability whatsoever to the subscribers / users / transmitters / distributors of its ratings. Crisil Ratings' criteria are available without charge to the public on the web site, [www.crisilratings.com](http://www.crisilratings.com). Crisil Ratings or its associates may have other commercial transactions with the company/entity. For the latest rating information on any instrument of any company rated by Crisil Ratings, please visit [www.crisilratings.com](http://www.crisilratings.com) or contact Customer Service Helpdesk at [Crisilratingdesk@crisil.com](mailto:Crisilratingdesk@crisil.com) or at 1800-267-3850

## Rating Rationale

July 10, 2026 | Mumbai

### Mindspace Business Parks REIT (Mindspace REIT)

'Crisil AAA/Stable' assigned to Non Convertible Debentures

#### Rating Action

Name Of Instrument	Rating Outstanding with Outlook	Regulator of instrument
Rs.500 Crore Non Convertible Debentures	Crisil AAA/Stable (Assigned)	SEBI
Rs.570 Crore Non Convertible Debentures	Crisil AAA/Stable (Reaffirmed)	SEBI
Rs.40 Crore Non Convertible Debentures	Crisil AAA/Stable (Reaffirmed)	SEBI
Rs.150 Crore Non Convertible Debentures	Crisil AAA/Stable (Reaffirmed)	SEBI
Rs.50 Crore Non Convertible Debentures	Crisil AAA/Stable (Reaffirmed)	SEBI
Rs.175 Crore Non Convertible Debentures	Crisil AAA/Stable (Reaffirmed)	SEBI
Rs.800 Crore Non Convertible Debentures	Crisil AAA/Stable (Reaffirmed)	SEBI
Rs.500 Crore Non Convertible Debentures	Crisil AAA/Stable (Reaffirmed)	SEBI
Rs.450 Crore Non Convertible Debentures	Crisil AAA/Stable (Reaffirmed)	SEBI
Rs.1200 Crore Non Convertible Debentures	Crisil AAA/Stable (Reaffirmed)	SEBI
Rs.100 Crore Non Convertible Debentures	Crisil AAA/Stable (Reaffirmed)	SEBI
Rs.100 Crore Non Convertible Debentures	Crisil AAA/Stable (Reaffirmed)	SEBI
Rs.100 Crore Non Convertible Debentures	Crisil AAA/Stable (Reaffirmed)	SEBI
Rs.500 Crore Non Convertible Debentures	Crisil AAA/Stable (Reaffirmed)	SEBI
Rs.225 Crore Non Convertible Debentures	Crisil AAA/Stable (Reaffirmed)	SEBI
Rs.500 Crore Non Convertible Debentures	Crisil AAA/Stable (Reaffirmed)	SEBI
Rs.100 Crore Non Convertible Debentures	Crisil AAA/Stable (Reaffirmed)	SEBI
Rs.30 Crore Non Convertible Debentures	Crisil AAA/Stable (Reaffirmed)	SEBI
Rs.3000 Crore Commercial Paper	Crisil A1+ (Reaffirmed)	RBI
<b>Corporate Credit Rating</b>	<b>Crisil AAA/Stable (Reaffirmed)</b>	<b>-</b>

Note: None of the Directors on Crisil Ratings Limited's Board are members of rating committee and thus do not participate in discussion or assignment of any ratings. The Board of Directors also does not discuss any ratings at its meetings.

1 crore = 10 million

Refer to annexure for Details of Instruments & Bank Facilities

#### Detailed Rationale

Crisil Ratings has assigned its 'Crisil AAA/Stable' rating to the non-convertible debentures of Rs 500 crore of Mindspace Business Parks REIT (Mindspace REIT). Crisil Ratings has also reaffirmed its ratings on non-convertible debentures (NCDs) of Rs 5,590 crore, commercial paper of Rs 3,000 crore and corporate credit rating at 'Crisil AAA/Stable/Crisil A1+'.

Further, Mindspace REIT, sponsored by the K Raheja Corp group, comprises 17 commercial offices, information technology (IT) parks and special economic zone (SEZ) assets, spread over 36 million square feet (msf). It also has under-construction and planned development projects spanning 6.6 msf and 1.9 msf, respectively, and a facility management division.

The REIT's revenue grew ~26% on-year to Rs 3,243 crore in fiscal 2026, driven by stable rentals, contractual escalations and better occupancy. Net operating income (NOI) also rose by ~29%, reaching Rs 2,664 crore with a stable NOI margin of around 82%. Committed occupancy stood at 94% as of March 2026, up from 91.2% as of March 2025, led by strong leasing demand.

Consolidated gross debt rose to Rs 13,023 crore as on March 31, 2026 (Rs 10,134 crore a year ago), as debt was drawn to fund ongoing capital expenditure (capex). Debt-to-NOI ratio was stable at around 4.9 times as on March 31, 2026, compared to March 31, 2025. The loan-to-value (LTV) ratio was comfortable at 27.3% (on gross debt) and as per external valuation as of March 2026) and 24.3% (on net debt basis and as per external valuation as of March 2026). Further, the REIT has acquired 100% stake in Sycamore Properties Pvt Ltd and Content Properties Pvt Ltd, which have combined leasable area of 2.6 msf (1.2 msf under-construction) at Commerzone Pallikaranai and 51% shareholding in One Radial, an office campus with leasable area of 2.6 msf in Chennai. Net LTV has risen post these acquisitions. Debt protection metrics are expected to remain comfortable over the medium term. Any larger-than-expected, debt-funded capex or acquisition weakening the credit metrics will be monitorable.

The ratings continue to reflect Mindspace REIT's comfortable LTV ratio, characterised by low debt, strong debt protection metrics supported by a cap on incremental borrowings; and stable revenue profile of the assets amid benefits of healthy occupancy and geographic diversification. These strengths are partially offset by susceptibility to volatility in the real estate sector, causing fluctuation in rental rates and occupancy.

### **Analytical Approach**

Crisil Ratings has combined the business and financial risk profiles of Mindspace REIT with those of its asset special purpose vehicles (SPVs), in line with its criteria for rating entities in homogeneous groups. This is because Mindspace REIT has direct control over the asset SPVs and will support them in the event of any exigency. Additionally, as per Securities and Exchange Board of India's (SEBI's), Real Estate Investment Trust (REIT) Regulations, 2014, Mindspace REIT and its asset SPVs are mandated to distribute 90% of their net distributable cash flow. Also, the cap on borrowing by the REIT has been defined at a consolidated level (equivalent to 49% of the aggregate value of Mindspace REIT's assets).

*Please refer to Annexure – List of entities consolidated, which captures the list of entities considered and their analytical treatment of consolidation.*

### **Key Rating Drivers - Strengths**

#### **Comfortable LTV ratio, supporting the ability to refinance**

Consolidated gross debt rose to Rs 13,023 crore as on March 31, 2026, from Rs 10,134 crore, a year ago, driven by debt-funded capex. Consequently, Mindspace REIT maintains a comfortable LTV ratio of 27.3% (on gross debt as of March 2026 and as per external valuation as of March 2026) and 24.3% (on net debt as of March 2026 and as per external valuation as of March 2026). The low LTV ratio shields investors from the risk of any decline in property prices and its consequent impact on refinancing; it also provides headroom for any future debt-funded acquisition and capex. The REIT has a proven track record of raised funds for refinancing of debt at the trust and SPV levels; this trend is expected to continue.

#### **Strong debt protection metrics**

Mindspace REIT is expected to have healthy debt protection metrics, including for all incremental financing in the underlying asset SPVs. This is because the incremental debt, over and above the existing debt, to be raised in the next 3–5 years, is expected at around Rs 3,968 crore factoring the ongoing capex. The REIT has completed the acquisition of 100% shareholding in Sycamore Properties Pvt Ltd and Content Properties Pvt Ltd, together comprising 2.6 msf of total leasable area (1.2 msf under-construction) at Commerzone Pallikaranai and 51% shareholding in One Radial an office campus of 2.6 msf of leasable area in Chennai. The acquisition of Commerzone Pallikaranai was completed through swap of shares for REIT units with the preferential issue of shares and One Radial through debt-funded mode. Net LTV has risen post these acquisitions.

The existing debt instruments stipulate debt-to-Ebitda (earnings before interest, taxes, depreciation and amortisation) or debt-to-NOI thresholds of 5.0 times, which has been changed in the instrument raised in March 2023 onwards to 6.0 times. Though the financial covenant has been revised upwards, Crisil Ratings expects the debt-to-NOI ratio to remain within the specified limits, which is in line with the management articulation of maintaining conservative capital structure. Consequently, the LTV is expected to remain below 33% on a sustained basis.

#### **Stable revenue of asset SPVs**

Mindspace REIT's entire revenue comes from 17 commercial offices, IT parks and SEZs after the recent acquisitions. Consolidated revenue from operations (excluding revenue from works contract) was Rs 3,216 crore and Rs 2,596 crore, respectively, in fiscals 2026 and 2025. Leasing activity has picked up with the REIT entering agreements for new and vacant area of ~4.3 msf while renewing agreements for 2.8 msf in fiscal 2026 at an average re-leasing spread of 31.8% (on 4.2 msf). Superior asset and service quality, favourable location in prime areas of Hyderabad, Mumbai Region, Pune and Chennai, good demand and competitive rental rates should support occupancy.

### **Key Rating Drivers - Weaknesses**

#### **Susceptibility to volatility in the real estate sector**

Rental collection remains susceptible to economic downturns, which may constrain the tenant's business risk profile, and therefore, limit occupancy and rental rates. Top 10 tenants and technology sector concentration at 32.7% and 37.5% of gross contracted rentals, respectively, as on March 31, 2026, exposes the REIT to moderate concentration risk. Further, as on March 31, 2026, 20.3% of the operational portfolio is coming up for expiry in the next three fiscals. While majority of the tenants are established corporates and may continue to occupy the property, any industry shock leading to vacancies may make it difficult to find alternate lessees within the stipulated time. This could adversely impact cash flow, and hence, will be a key rating sensitivity factor.

**Liquidity** Superior

Liquidity remains strong, supported by healthy debt protection metrics, including for permitted additional financing. Further, a low LTV ratio enhances the REIT's financial flexibility. Consolidated debt is unlikely to cause LTV ratio to exceed 40%, thus protecting investors from any decline in property prices and the consequent impact on refinancing.

**Outlook** Stable

Mindspace REIT will continue to benefit from the quality of its underlying assets over the medium term.

**Rating sensitivity factors****Downward Factors**

- Decline in the value of the underlying assets or higher-than-expected incremental borrowing, resulting in Crisil Ratings-sensitised LTV ratio of 40% or above
- Weakening of operating performance, leading to lower-than-expected occupancy
- Significant delay in completion and leasing of under-construction assets or acquisition of low quality assets, affecting portfolio health
- Any impact on independence of REIT operations due to, but not limited to, change in sponsorship of the trust or ownership of the REIT manager

**About the Company**

Mindspace REIT is registered as an irrevocable trust under the Indian Trust Act, 1882, and as an REIT with SEBI's REIT Regulations, 2014, as amended. Mindspace REIT's portfolio assets are held through the following asset SPVs:

K Raheja IT Park (Hyderabad) Ltd (KRIT), Sundew Properties Ltd and Intime Properties Ltd (Intime) own and operate a SEZ/IT park, Mindspace, in Madhapur, Hyderabad. The property has been operational since 2005 and has a total completed area of ~101 lakh sq ft with committed occupancy of 98.9% as on March 31, 2026, while an additional area of ~38 lakh sq ft is expected to be developed over the medium term.

Avacado Properties and Trading (India) Pvt Ltd owns and operates:

- a) IT park Mindspace, in Malad, Mumbai. The property has been operational since 2004 and has a total leasable area of ~8 lakh sq ft with committed occupancy of 98.6% as on March 31, 2026.
- b) A commercial office, The Square, in Bandra Kurla Complex, Mumbai, with a total leasable area of ~1 lakh sq ft and committed occupancy of 100% as on March 31, 2026. The property was acquired by the group in August 2019 and is completely leased.

Mindspace Business Parks Pvt Ltd owns and operates:

- a) An SEZ, Mindspace, in Airoli (East), Mumbai. The property has been operational since 2007, and has a total completed leasable area of nearly 50 lakh sq ft with committed occupancy of 83.1% as on March 31, 2026, while an additional area of about 24 lakh sq ft is expected to be gradually developed over the medium-to-long term.
- b) An IT Park, Commerzone, in Yerwada, Pune. The property has been operational since 2010 and has a total leasable area of around 18 lakh sq ft with committed occupancy of 96.3% as on March 31, 2026.
- c) An IT Park/commercial office, The Square, in Nagar Road, Pune. The property has been operational since 2015 and has a total leasable area of approximately 8 lakh sq ft with committed occupancy of 100% as on March 31, 2026.
- d) An SEZ, Mindspace, in Pocharam, Hyderabad. The property has been operational since 2012 and has a total completed leasable area of about 6 lakh sq ft, which is currently not occupied.

The Board has approved the initiation and associated matters in relation to the divestment of Mindspace Pocharam, Telangana.

Gigaplex Estate Pvt Ltd (Gigaplex) owns and operates an SEZ/IT park, Mindspace, in Airoli (West) (Mumbai region). The property has been operational since 2013, and has a total completed leasable area of approx 54 lakh sq ft with committed occupancy of 98.7% as on March 31, 2026, while an additional area of approx 11 lakh sq ft is under construction and expected to be completed in phases over the next fiscal.

KRC Infrastructure and Projects Pvt Ltd (KRC Infra):

- a) Owns and operates an SEZ/IT park, Commerzone, in Kharadi, Pune. The property has completed leasable area of approx 30 lakh sq ft with committed occupancy of 100% as on March 31, 2026.
- b) The facility management arm, housed under this entity beginning October 1, 2020, provides services for each asset under the REIT. Services include housekeeping, management of equipment, facade cleaning, security expenses, repair and maintenance and maintenance of common areas.

Horizonview Properties Pvt Ltd (Horizonview)

- a) Owns an IT park, Commerzone, in Porur, Chennai. The property was completed in June 2020. Trust had acquired 2.4 lakh sq ft of leasable area from Landowner in September 2023, which was funded through debt. The property has completed leasable area of about 12 lakh sq ft with committed occupancy of 100% as on December 31, 2025.
- b) Owns a commercial office, Q-City, in Financial District, Hyderabad, with a total leasable area of 8.1 lakh sq ft and committed occupancy of 72.3% as on March 31, 2026 through another 100% subsidiary—Mack Soft Tech Pvt Ltd. The property was acquired by the group in July 2025 and is the first third-party asset addition to the group.

Sustain Properties Pvt Ltd

- a) Owns an SEZ, Commerzone Raidurg in Hyderabad with a total leasable area of 18 lakh sq ft and committed occupancy of 100% as on March 31, 2026. The property was acquired in January 2025 funded through debt.

**Sundew Real Estate Pvt Ltd**

- a) Owns a commercial office, The Square Avenue 98 (BKC Annex), with a leasable area of 16 lakh sq ft and 100% committed occupancy as on March 31, 2026. The property was acquired in January 2026.

**Pramaan Properties Pvt Ltd**

- a) Owns commercial office, Ascent – Worli with a total leasable area of 5 lakh sq ft and committed occupancy of 96.7% and IT Building, Pune, of 1 lakh sq ft and 87.5% committed occupancy as on March 31, 2026. The property was acquired in January 2026.

**Sycamore Properties Pvt Ltd and Content Properties Pvt Ltd**

- a) Owns commercial office, Commerzone Pallikaranai with a total leasable area of 14 lakh sq ft with committed occupancy of 70%. Additional area of ~12 lakh sq ft is expected to be gradually developed over the medium-to-long term. The property was acquired in April 2026.

**Radial IT Park Pvt Ltd**

- a) Owns 51% stake in commercial office, International Tech Park Chennai, Radial Road, with a total leasable area of 26 lakh sq ft and committed occupancy of 57%. The property was acquired in April 2026.

**Key financials (consolidated; Crisil Ratings-adjusted)**

Particulars	Unit	2026	2025
Revenue from operations	Rs crore	3,216	2,596
Profit after tax (PAT)	Rs crore	694	514
PAT margin	%	21.6	19.8
Adjusted gearing	Times	0.86	0.68
Interest coverage	Times	3.01	3.53

**Any other information:****Key financial covenants for NCDs tranche IV of Rs 500 crore**

At the REIT level:

- Net total debt/Ebitda or NOI <= 6.00 times
- LTV (on net debt basis) <= 37%

**Key financial covenants for NCDs tranche V, VI, VII, VIII, IX, X, XI, and XII of Rs 550 crore, Rs 500 crore, Rs 500 crore, Rs 340 crore, Rs 500 crore, Rs 650 crore, Rs 500 crore and Rs 600 crore, respectively**

At the REIT level:

- Net total debt/NOI <= 6.00 times
- LTV (on net debt basis) <= 49%

**Note on complexity levels of the rated instrument:**

Crisil Ratings` complexity levels are assigned to various types of financial instruments and are included (where applicable) in the 'Annexure - Details of Instrument' in this Rating Rationale.

Crisil Ratings will disclose complexity level for all securities - including those that are yet to be placed - based on available information. The complexity level for instruments may be updated, where required, in the rating rationale published subsequent to the issuance of the instrument when details on such features are available.

For more details on the Crisil Ratings` complexity levels please visit [www.crisilratings.com](http://www.crisilratings.com). Users may also call the Customer Service Helpdesk with queries on specific instruments.

**Please note:**

More details including a list of activities or instruments, along with the names of respective financial sector regulators (FSRs) whose purview they fall under, is available in 'Annexure – List of Instruments and Names of Regulators' below.

**Annexure - Details of Instrument(s)**

ISIN	Name Of Instrument	Date Of Allotment	Coupon Rate (%)	Maturity Date	Issue Size (Rs.Crore)	Complexity Levels	Rating Outstanding with Outlook	Regulator Of Instrument
NA	Commercial Paper	NA	NA	7-365 Days	3000.00	Simple	Crisil A1+	RBI
INE0CCU07066	Non Convertible Debentures	28-Jul-22	7.95	27-Jul-27	450.00	Simple	Crisil AAA/Stable	SEBI

INE0CCU07066	Non Convertible Debentures	28-Jul-22	7.95	27-Jul-27	50.00	Simple	Crisil AAA/Stable	SEBI
INE0CCU07082	Non Convertible Debentures	02-Jun-23	7.75	30-Jun-26	500.00	Simple	Crisil AAA/Stable	SEBI
INE0CCU07090	Non Convertible Debentures	11-Sep-23	8.03	10-Dec-26	500.00	Simple	Crisil AAA/Stable	SEBI
INE0CCU07108	Non Convertible Debentures	21-Mar-24	7.93	20-Mar-27	340.00	Simple	Crisil AAA/Stable	SEBI
INE0CCU07116	Non Convertible Debentures	13-May-24	7.96	11-May-29	500.00	Simple	Crisil AAA/Stable	SEBI
INE0CCU07124	Non Convertible Debentures	25-Jun-24	Variable-Others	24-Jun-31	650.00	Simple	Crisil AAA/Stable	SEBI
INE0CCU07140	Non Convertible Debentures	13-May-25	7.20	10-May-30	600.00	Simple	Crisil AAA/Stable	SEBI
INE0CCU07165	Non Convertible Debentures	15-Sep-25	7.00	14-Sep-27	600.00	Simple	Crisil AAA/Stable	SEBI
INE0CCU07173	Non Convertible Debentures	17-Nov-25	7.1485	15-Nov-30	700.00	Simple	Crisil AAA/Stable	SEBI
INE0CCU07207	Non Convertible Debentures	06-May-26	7.63	06-May-36	500.00	Simple	Crisil AAA/Stable	SEBI
NA	Non Convertible Debentures <sup>#</sup>	NA	NA	NA	100.00	Simple	Crisil AAA/Stable	SEBI
NA	Non Convertible Debentures <sup>#</sup>	NA	NA	NA	100.00	Simple	Crisil AAA/Stable	SEBI
NA	Non Convertible Debentures <sup>#</sup>	NA	NA	NA	500.00	Simple	Crisil AAA/Stable	SEBI

# Yet to be issued

**Annexure - List of Entities Consolidated**

Entity consolidated	Extent of consolidation	Rationale for consolidation
K Raheja IT Park (Hyderabad) Ltd	Full	89% subsidiary
Sundew Properties Ltd	Full	89% subsidiary
Intime Properties Ltd	Full	89% subsidiary
Avacado Properties and Trading (India) Pvt Ltd	Full	100% subsidiary
Mindspace Business Parks Pvt Ltd	Full	100% subsidiary
Gigaplex Estate Pvt Ltd	Full	100% subsidiary
KRC Infrastructure and Projects Pvt Ltd	Full	100% subsidiary
Horizonview Properties Pvt Ltd	Full	100% subsidiary
Sustain Properties Pvt Ltd	Full	100% subsidiary
Mack Soft Tech Pvt Ltd	Full	100% subsidiary
Sundew Real Estate Pvt Ltd	Full	100% subsidiary
Pramaan Properties Pvt Ltd	Full	100% subsidiary
Sycamore Properties Pvt Ltd	Full	100% subsidiary
Content Properties Pvt Ltd	Full	100% subsidiary
Radial IT Park Pvt Ltd	Full	51% subsidiary

**Annexure - Rating History for last 3 Years**

	Current			2026 (History)		2025		2024		2023		Start of 2023
Instrument	Type	Outstanding Amount	Rating	Date	Rating	Date	Rating	Date	Rating	Date	Rating	Rating
<b>Corporate Credit Rating</b>	LT	0.0	Crisil AAA/Stable	19-06-26	Crisil AAA/Stable	28-10-25	Crisil AAA/Stable	25-06-24	Crisil AAA/Stable	27-12-23	Crisil AAA/Stable	Crisil AAA/Stable
			--	01-04-26	Crisil AAA/Stable	29-07-25	Crisil AAA/Stable	29-04-24	Crisil AAA/Stable	23-08-23	Crisil AAA/Stable	--
			--	17-02-26	Crisil AAA/Stable	06-06-25	Crisil AAA/Stable	28-02-24	Crisil AAA/Stable	22-05-23	Crisil AAA/Stable	--
			--		Crisil AAA/Stable	17-04-25	Crisil AAA/Stable		--	28-02-23	Crisil AAA/Stable	--
			--		--	17-03-25	Crisil AAA/Stable		--	09-02-23	Crisil AAA/Stable	--
			--		--	10-02-25	Crisil AAA/Stable		--		--	--
			--		--	03-02-25	Crisil AAA/Stable		--		--	--
<b>Commercial Paper</b>	ST	3000.0	Crisil A1+	19-06-26	Crisil A1+	28-10-25	Crisil A1+	25-06-24	Crisil A1+	27-12-23	Crisil A1+	Crisil A1+
			--	01-04-26	Crisil A1+	29-07-25	Crisil A1+	29-04-24	Crisil A1+	23-08-23	Crisil A1+	--
			--	17-02-26	Crisil A1+	06-06-25	Crisil A1+	28-02-24	Crisil A1+	22-05-23	Crisil A1+	--
			--		--	17-04-25	Crisil A1+		--	28-02-23	Crisil A1+	--
			--		--	17-03-25	Crisil A1+		--	09-02-23	Crisil A1+	--
			--		--	10-02-25	Crisil A1+		--		--	--
			--		--	03-02-25	Crisil A1+		--		--	--
<b>Non Convertible Debentures</b>	LT	6090.0	Crisil AAA/Stable	19-06-26	Crisil AAA/Stable	28-10-25	Crisil AAA/Stable	25-06-24	Crisil AAA/Stable	27-12-23	Crisil AAA/Stable	Crisil AAA/Stable
			--	01-04-26	Crisil AAA/Stable	29-07-25	Crisil AAA/Stable	29-04-24	Crisil AAA/Stable	23-08-23	Crisil AAA/Stable	--
			--	17-02-26	Crisil AAA/Stable	06-06-25	Crisil AAA/Stable	28-02-24	Crisil AAA/Stable	22-05-23	Crisil AAA/Stable	--
			--		--	17-04-25	Crisil AAA/Stable		--	28-02-23	Crisil AAA/Stable	--
			--		--	17-03-25	Crisil AAA/Stable		--	09-02-23	Crisil AAA/Stable	--
			--		--	10-02-25	Crisil AAA/Stable		--		--	--
			--		--	03-02-25	Crisil AAA/Stable		--		--	--
<b>Long Term Principal Protected Market Linked Debentures</b>	LT		--		--		--	25-06-24	Withdrawn	27-12-23	Crisil PPMLD AAA/Stable	Crisil PPMLD AAA r /Stable
			--		--		--	29-04-24	Crisil PPMLD AAA/Stable	23-08-23	Crisil PPMLD AAA/Stable	--
			--		--		--	28-02-24	Crisil PPMLD AAA/Stable	22-05-23	Crisil PPMLD AAA/Stable	--
			--		--		--		--	28-02-23	Crisil PPMLD AAA/Stable	--
			--		--		--		--	09-02-23	Crisil PPMLD AAA/Stable	--

All amounts are in Rs.Cr.

#### Annexure: List of instruments and names of regulators of the instruments

As required by SEBI CRA Circular dated Feb 10, 2026, a list of activities or instruments falling under the purview of various FSRs, along with the names of respective FSRs, is being disclosed below:

##### A. Rating activities

Sr. No.	Instrument / activity Name	Regulator of the instruments
---------	----------------------------	------------------------------

1	Listed/Proposed to be listed bonds/debentures/preference share (all securities)	SEBI
2	Unlisted/Proposed to be unlisted Bonds/Debentures/ Preference share (all securities)	MCA
3	Listed PTCs / Securitisation Notes (originated by entities regulated by RBI)*	SEBI
4	Listed PTCs / Securitisation Notes (originated by entities not regulated by RBI)*	SEBI
5	Unlisted PTCs / Securitisation Notes (originated by entities regulated by RBI)*	RBI
6	Listed Commercial Paper and NCDs with original maturity less than 1 year	RBI
7	Unlisted Commercial Paper and NCDs with original maturity less than 1 year	RBI
8	Loan Facilities (Fund/Non-Fund Based) from Bank/NBFCs/NHB/FIs ^	RBI
9	External Commercial Borrowings and other similar borrowings	RBI
10	Certificates of Deposit	RBI
11	Fixed Deposits raised by NBFC's, Banks, HFCs, Fis	RBI
12	Fixed Deposits raised by corporates other than NBFCs, Banks, HFCs, FIs	MCA
13	Inter Corporate Deposits/Loans extended by Corporates	MCA
14	Borrowing programme ~	-
15	Issuer Ratings #	-
16	Credit Ratings for Capital Protection Oriented Schemes (by Mutual Funds and AIFs)	SEBI
17	Credit quality ratings (CQRs) for Mutual Fund Schemes and Schemes of AIFs	SEBI
18	Listed Security Receipts	SEBI
19	Unlisted Security Receipts	RBI
20	Independent Credit Evaluation (ICE)	RBI
21	Expected Loss Ratings (for Loan Facilities (Fund/Non-Fund Based) from Bank/NBFCs/NHB/Fis)	RBI
22	Expected Loss Ratings (Listed/Proposed to be listed bonds/debentures/preference share (all securities))	SEBI
23	Expected Loss Ratings (Unlisted/Proposed to be unlisted Bonds/Debentures/ Preference share (all securities))	MCA
24	Unlisted PTCs / Securitisation Notes (originated by entities not regulated by RBI) *	Investor-side regulator such as IRDAI, PFRDA @

\* Includes securitisation transactions involving assignee payout, acquirer's payout.

~ The rated instrument may involve issuance of different instruments such as debt securities (listed or otherwise), bank loans, commercial paper (listed or otherwise), etc. The regulator of the instrument may accordingly be SEBI, RBI or MCA and can only be determined upon issuance. In PRs subsequent to issuance(s), Crisil Ratings Limited shall separately capture the rated quantum details along with names of respective regulators.

^ Includes bank facilities such as liquidity facility, second loss facility that are part of securitisation transactions.

# There is no instrument being rated and hence, Regulator of the Instrument is not applicable. The rating scale and definitions are being followed as stipulated in SEBI Master Circular for CRAs.

@ These ratings were assigned during regulatory regime prior to introduction of SEBI CRA Circular dated Feb 10, 2026 and the investor side regulators have accordingly been included.

Note: Kindly note that for activities or instruments falling under the purview of FSRs other than SEBI, the grievance/dispute redressal mechanisms and investor protection mechanisms provided by SEBI shall not be available.

## Criteria Details

### Links to related criteria

[Basics of Ratings \(including default recognition, assessing information adequacy\)](#)

[Criteria for Real estate developers, LRD and CMBS \(including approach for financial ratios\)](#)

[Criteria for consolidation](#)

[Criteria for REITs and InVITs](#)

Media Relations	Analytical Contacts	Customer Service Helpdesk
<p><b>Ramkumar Uppara</b> Media Relations <b>Crisil Limited</b> M: +91 98201 77907 B: +91 22 6137 3000 <a href="mailto:ramkumar.uppara@crisil.com">ramkumar.uppara@crisil.com</a></p> <p><b>Kartik Behl</b> Media Relations</p>	<p>Gautam Shahi Senior Director - LCG Analytical <b>Crisil Ratings Limited</b> D: +91 124 672 2180 <a href="mailto:gautam.shahi@crisil.com">gautam.shahi@crisil.com</a></p> <p>Ankush Tyagi Director - LCG Analytical <b>Crisil Ratings Limited</b></p>	<p>Timings: 10.00 am to 7.00 pm Toll Free Number: 1800 267 3850</p> <p>For a copy of Rationales / Rating Reports: <a href="mailto:CRISILratingdesk@crisil.com">CRISILratingdesk@crisil.com</a></p>

**Crisil Limited**  
M: +91 90043 33899  
B: +91 22 6137 3000  
[kartik.behl@crsil.com](mailto:kartik.behl@crsil.com)

**Divya Pillai**  
Media Relations  
**Crisil Limited**  
M: +91 86573 53090  
B: +91 22 6137 3000  
[divya.pillai1@ext-crsil.com](mailto:divya.pillai1@ext-crsil.com)

B: +91 22 6137 3000  
[ankush.tyagi@crsil.com](mailto:ankush.tyagi@crsil.com)

Harish M V  
Manager  
**Crisil Ratings Limited**  
B: +91 22 6137 3000  
[harish.mv@crsil.com](mailto:harish.mv@crsil.com)

**For Analytical queries**  
Toll Free Number: 1800 266 6550  
[ratingsinvestordesk@crsil.com](mailto:ratingsinvestordesk@crsil.com)



**Note for Media:**

This rating rationale is transmitted to you for the sole purpose of dissemination through your newspaper/magazine/agency. The rating rationale may be used by you in full or in part without changing the meaning or context thereof but with due credit to Crisil Ratings. However, Crisil Ratings alone has the sole right of distribution (whether directly or indirectly) of its rationales for consideration or otherwise through any media including websites and portals.

**About Crisil Ratings Limited (A subsidiary of Crisil Limited, an S&P Global Company)**

Crisil Ratings pioneered the concept of credit rating in India in 1987. With a tradition of independence, analytical rigour and innovation, we set the standards in the credit rating business. We rate the entire range of debt instruments, such as bank loans, certificates of deposit, commercial paper, non-convertible/convertible/partially convertible bonds and debentures, perpetual bonds, bank hybrid capital instruments, asset-backed and mortgage-backed securities, partial guarantees and other structured debt instruments. We have rated over 33,000 large and mid-scale corporates and financial institutions. We have also instituted several innovations in India in the rating business, including ratings for municipal bonds, partially guaranteed instruments and infrastructure investment trusts (InvITs).

Crisil Ratings Limited ('Crisil Ratings') is a wholly-owned subsidiary of Crisil Limited ('Crisil'). Crisil Ratings Limited is registered in India as a credit rating agency with the Securities and Exchange Board of India ("SEBI").

For more information, visit [www.crisilratings.com](http://www.crisilratings.com)

**About Crisil Limited**

Crisil is a leading, agile and innovative global analytics company driven by its mission of making markets function better.

It is India's foremost provider of ratings, data, research, analytics and solutions with a strong track record of growth, culture of innovation, and global footprint.

It has delivered independent opinions, actionable insights, and efficient solutions to over 100,000 customers through businesses that operate from India, the US, the UK, Argentina, Poland, China, Hong Kong and Singapore.

It is majority owned by S&P Global Inc, a leading provider of transparent and independent ratings, benchmarks, analytics and data to the capital and commodity markets worldwide.

For more information, visit [www.crisil.com](http://www.crisil.com)

Connect with us: [TWITTER](#) | [LINKEDIN](#) | [YOUTUBE](#) | [FACEBOOK](#)

**CRISIL PRIVACY NOTICE**

Crisil respects your privacy. We may use your contact information, such as your name, address and email id to fulfil your request and service your account and to provide you with additional information from Crisil. For further information on Crisil's privacy policy please visit [www.crisil.com](http://www.crisil.com).

**DISCLAIMER**

This disclaimer is part of and applies to each credit rating report and/or credit rating rationale ('report') provided by Crisil Ratings Limited ('Crisil Ratings'). For the avoidance of doubt, the term 'report' includes the information, ratings and other content forming part of the report. The report is intended for use only within the jurisdiction of India. This report does not constitute an offer of services. Without limiting the generality of the foregoing, nothing in the report is to be construed as Crisil Ratings provision or intention to provide any services in jurisdictions where Crisil Ratings does not have the necessary licenses and/or registration to carry out its business activities. Access or use of this report does not create a client relationship between Crisil Ratings and the user.

The report is a statement of opinion as on the date it is expressed, and it is not intended to and does not constitute investment advice within meaning of any laws or regulations (including US laws and regulations). The report is not an offer to sell or an offer to purchase or subscribe to any investment in any securities, instruments, facilities or solicitation of any kind to enter into any deal or transaction with the entity to which the report pertains. The recipients of the report should rely on their own judgment and take their own professional advice before acting on the report in any way.

Crisil Ratings' products / activities or ratings of instruments other than 'securities that are listed or proposed to be listed' may fall under the purview of financial sector regulators (FSRs) other than SEBI. In respect of such products / activities or ratings (under the purview of other FSRs such as Reserve Bank of India (RBI), Ministry of Corporate Affairs (MCA), Insurance Regulatory and Development Authority of India (IRDAI), among others), the grievance / dispute redressal and investor protection mechanisms available under SEBI regulations shall not be applicable.

A list of products/activities or ratings of instruments falling under the purview of various FSRs along with the names of respective FSRs has been duly disclosed by Crisil Ratings on its website. A link to the same has been provided below for ready reference:

<https://www.crisilratings.com/en/home/our-business/ratings/regulatory-disclosures/list-of-activities-instruments-and-names-of-regulators.html>

Crisil Ratings and its associates do not act as a fiduciary. The report is based on the information believed to be reliable as of the date it is published, Crisil Ratings does not perform an audit or undertake due diligence or independent verification of any information it receives and/or relies on for preparation of the report. THE REPORT IS PROVIDED ON "AS IS" BASIS, TO THE MAXIMUM EXTENT PERMITTED BY APPLICABLE LAWS, CRISIL RATINGS DISCLAIMS WARRANTY OF ANY KIND, EXPRESS, IMPLIED OR OTHER WARRANTIES OR CONDITIONS, INCLUDING WARRANTIES OF MERCHANTABILITY, ACCURACY, COMPLETENESS, ERROR-FREE, NON-INFRINGEMENT, NON-INTERRUPTION, SATISFACTORY QUALITY, FITNESS FOR A PARTICULAR PURPOSE OR INTENDED USAGE. In no event shall Crisil Ratings, its associates, third-party providers, as well as their directors, officers, shareholders, employees or agents be liable to any party for any direct, indirect, incidental, exemplary, compensatory, punitive, special or consequential damages, costs, expenses, legal fees or losses (including, without limitation, lost income or lost profits and opportunity costs) in connection with any use of any part of the report even if advised of the possibility of such damages.

The report is confidential information of Crisil Ratings and Crisil Ratings reserves all rights, titles and interest in the rating report. The report shall not be altered, disseminated, distributed, redistributed, licensed, sub-licensed, sold, assigned or published any content thereof or offer access to any third party without prior written consent of Crisil Ratings.

Crisil Ratings or its associates may have other commercial transactions with the entity to which the report pertains or its associates. Ratings are subject to revision or withdrawal at any time by Crisil Ratings. Crisil Ratings may receive compensation for its ratings and certain credit-related analyses, normally from issuers or underwriters of the instruments, facilities, securities or from obligors.

Crisil Ratings has in place a ratings code of conduct and policies for managing conflict of interest. For more detail, please refer to: <https://www.crisilratings.com/en/home/our-businesses/ratings/regulatory-disclosures/highlighted-policies.html>. Public ratings and analysis by Crisil Ratings, as are required to be disclosed under the Securities and Exchange Board of India regulations (and other applicable regulations, if any), are made available on its websites, [www.crisilratings.com](http://www.crisilratings.com) and <https://www.ratingsanalytica.com> (free of charge). Crisil Ratings shall not have the obligation to update the information in the Crisil Ratings report following its publication although Crisil Ratings may disseminate its opinion and/or analysis. Reports with more detail and additional information may be available for subscription at a fee. Rating criteria by Crisil Ratings are available on the Crisil Ratings website, [www.crisilratings.com](http://www.crisilratings.com). For the latest rating information on any company rated by Crisil Ratings, you may contact the Crisil Ratings desk at [crisilratingdesk@crisil.com](mailto:crisilratingdesk@crisil.com), or at (0091) 1800 267 3850.

Crisil Ratings shall have no liability, whatsoever, with respect to any copies, modifications, derivative works, compilations or extractions of any part of this [report/ work products], by any person, including by use of any generative artificial intelligence or other artificial intelligence and machine learning models, algorithms, software, or other tools. Crisil Ratings takes no responsibility for such unauthorized copies, modifications, derivative works, compilations or extractions of its [report/ work products] and shall not be held liable for any errors, omissions of inaccuracies in such copies, modifications, derivative works, compilations or extractions. Such acts will also be in breach of Crisil Ratings' intellectual property rights or contrary to the laws of India and Crisil Ratings shall have the right to take appropriate actions, including legal actions against any such breach.

Crisil Ratings uses the prefix 'PP-MLD' for the ratings of principal-protected market-linked debentures (PPMLD) with effect from November 1, 2011, to comply with the SEBI circular, "Guidelines for Issue and Listing of Structured Products/Market Linked Debentures". The revision in rating symbols for PPMLDs should not be construed as a change in the rating of the subject instrument. For details on Crisil Ratings' use of 'PP-MLD' please refer to the notes to Rating scale for Debt Instruments and Structured Finance Instruments at the following link: <https://www.crisilratings.com/en/home/our-business/ratings/credit-ratings-scale.html>