

**October 30, 2025**

**To**

BSE Limited  
Corporate Relationship Department  
25th Floor, P J Towers  
Dalal Street, Fort,  
Mumbai – 400 001  
**BSE Scrip Code: 524743**

**To**

National Stock Exchange of India Ltd. Exchange  
Plaza, 5th floor  
Plot No. C/ 1, G Block,  
Bandra-Kurla Complex Bandra (E),  
Mumbai - 400 051  
**NSE Symbol: FISCHER**

Dear Sir/ Madam,

**Sub: : Intimation under Regulation 30 of SEBI (Listing Obligations and Disclosure Requirements) Regulations, 2015**

In terms of Regulation 30 and other applicable provisions of the Securities and Exchange Board of India (Listing Obligations and Disclosure Requirements) Regulations, 2015, as amended, please see enclosed copy of the Corporate presentation for the investor.

This is for the information of the exchange and the members.

Thanking you,

Yours Truly,

For **FISCHER MEDICAL VENTURES LIMITED**



**ARAVINDKUMAR V**  
**COMPANY SECRETARY AND COMPLIANCE OFFICER**





Innovative platform to screen,  
diagnose and transform  
healthcare at scale

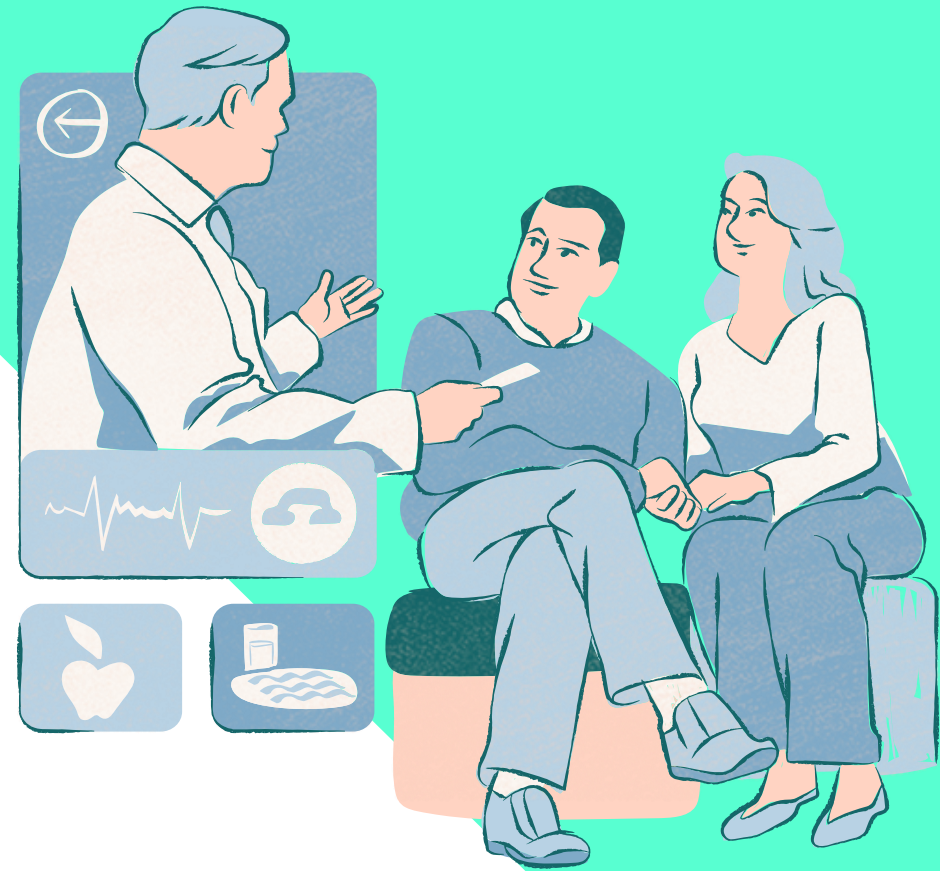

# Our Journey so far

First and only accredited made in India MRI

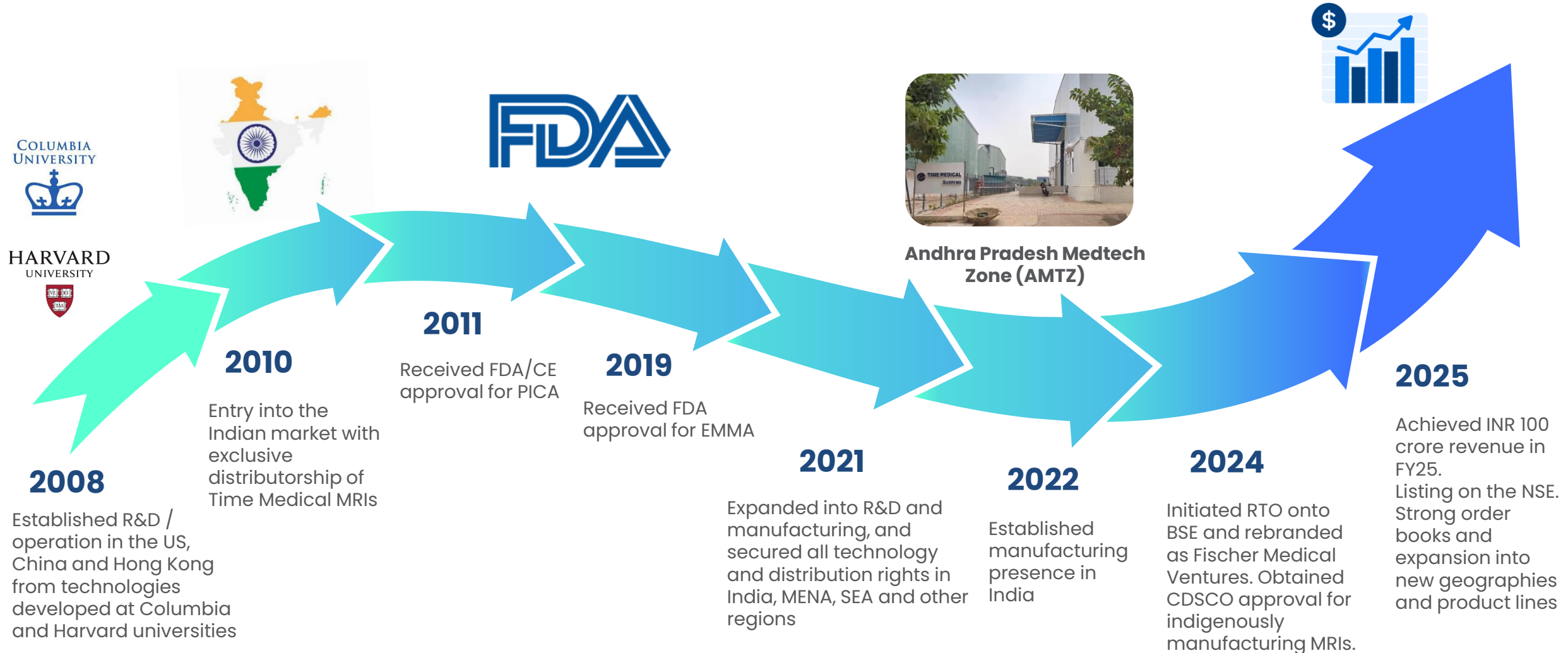



# Radiology devices overview

# MRIs: The Opportunity

Chronic lack of MRIs in emerging markets which cannot be fully addressed by the incumbents

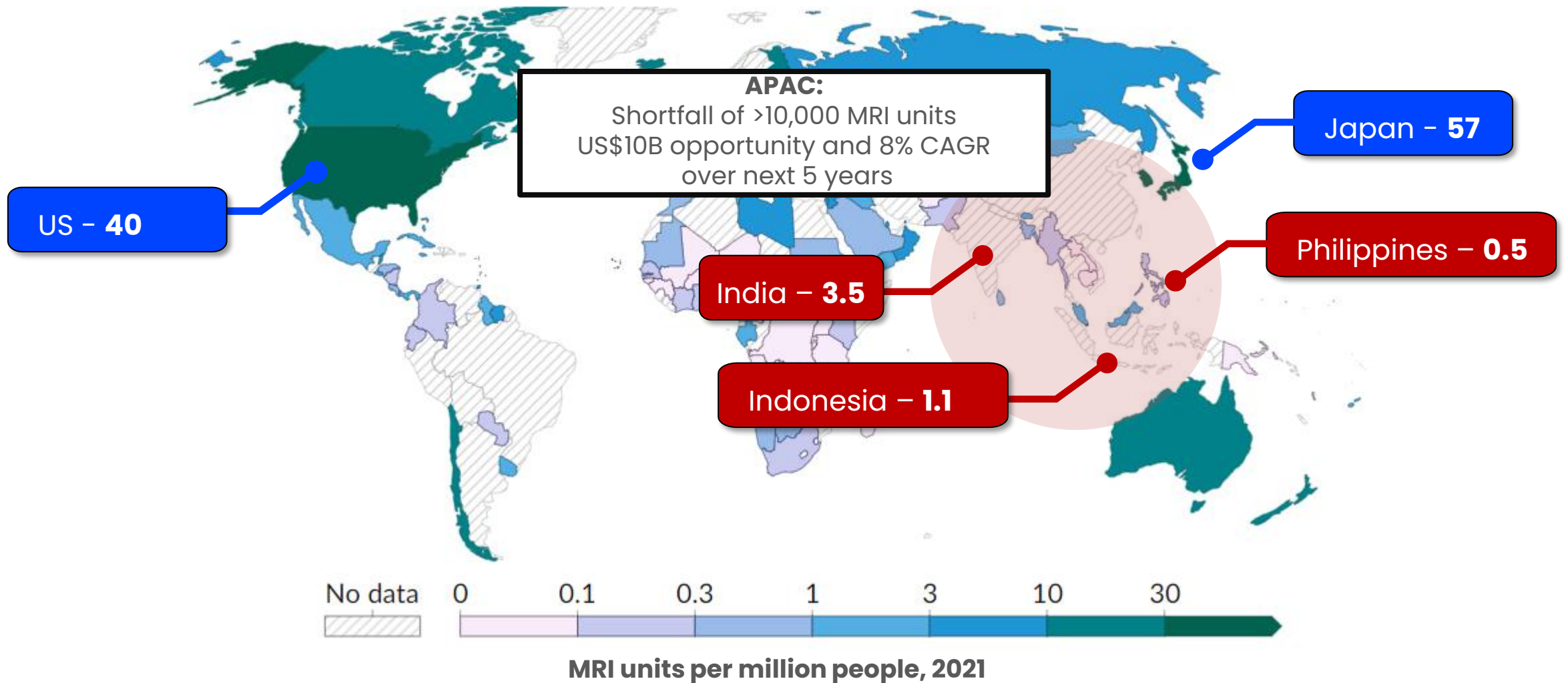

# Full Range Product Portfolio- MRI

A world leader in MRI with disruptive technologies, providing high quality MRI systems for specialized diagnosis needs for babies, women and elderly



**PICA:** Open low-res



**MICA :** Whole Body MRI



**QUIN :** 1.5T Helium-Free



**NEONA:** Safe for Babies



**NOVA:** Brain imaging

## Regulatory

Approved: FDA; CE, CDSCO;

Approved: CDSCO

Approved: CDSCO

Approved: FDA

Not required

## Specifications

**0.35T** Permanent magnet and open MR

Cost effective **1.5T** whole-body MRI system

**1.5T Helium Free** Whole-body MRI system

**1.5T** MRI baby/child dedicated MRI system

**7.0~9.4T** preclinical G brain research

## Advantages

- **1st** permanent magnetic MRI system passed US ACR test.
- **Superior system stability** with low maintenance required
- Operation cost saving of 20-25%

- MICA Cloud offers scan results to be easily read and **diagnosed everywhere.**
- Embedded with quick scan protocol for **Time saving**

- Scan time protocols have been significantly reduced from the **standard 45 to 15 mins.**
- **Zero helium lost,** without the need for a regular refill of liquid helium.

- RF power deposition reduced by **50%-70%**
- Noise reduced by **80%.**
- Imaging time reduced **50%.**
- **Specialized pulse sequences** for neonatal scans.
- **1st and only in the world winning** Geneva Invention Award

- The highest **30 μm** resolution
- Signal-to-noise ratio improved by **200%~300%**
- **2nd in the world**

# Foundation technologies

Key technologies included in our MRI systems



## Magnet:

- Permanent
- Low-temperature superconductor (LTS)
- High-temperature superconductor (HTS)



## Gradient:

- Conventional copper gradient
- HTS gradient



## Radio Frequency Coil:

- Multichannel phase array coil
- Multi nuclei frequency coil
- HTS coil



## Console operating platform:

- Scanning control
- Imaging viewing and editing
- Remote support and diagnosis



## Imaging technologies:

- Multichannel phase array coil
- Multi nuclei frequency coil
- HTS coil



## AI Technologies:

- Accelerated scanning
- Data analysis
- Image reading

# Disruptive technologies

Proprietary foundation platform with Disruptive technology platform to lead next-generation MRI development

## Magnet

- Permanent & Low-temperature superconductor (LTS) 1.5T/3.0T
- **Cryogen-free magnet**, no LHe required
- **High-temperature superconductor (HTS)** can archive ultra-high magnet field (7-18T)

## Radio Frequency Coil:

- **Multi-channel phased array coil** to enhance SNR, enables parallel imaging.
- **Multi-nuclei frequency coil:** Multi-nuclei detection, dual tune and active decoupled technology
- **HTS coil:** Volume and surface coil, multi-nuclei design; non proton imaging with vacuum thermal insulation

## Gradient:

- High performance gradient design
- **HTS gradient** can carry larger current which provides higher performance, faster imaging



## Console operating platform:

- All-in-one scanning platform provides the most streamlined, simplified operation and workflow GUI with powerful imaging viewing and editing tools for further image processing.
- Efficient remote support and diagnosis.

## Imaging technologies:

- Pulse sequence design deliver faster scan time, higher resolution, better SNR, and sharper images
- Image processing with adaptive and dynamic filtering, noise reduction, interpolation, re-sampling, uniformity and linearity correction technology

## AI Technologies:

- AI assisted image technology accelerates scan time while maintaining high image quality
- AI Data analysis enables auto scanning and image pre-read diagnosis

# Competitive Advantage

---

Cost effective, best-in-class technology for emerging markets



## First and Only

- MRI system made in India 1.5T superconductor
- Neonatal MRI system



## Uniquely positioned for nation-wide Govt. Orders

- Facility located in the Andhra Pradesh Medtech Zone (“AMTZ”) Leverages India’s Public Procurement Policy that’s **Local First and Foreign Next**
- Strong **Sales Pipeline of >100** Units of MRIs across India, MENA and SEA



## Permanent Magnet

- The gold standard in medical imaging | ACR accredited



## High-temperature superconductor material

- Better image quality | Better sensitivity | Lower scanning time

# RSNA conference

Time Medical participated in the RSNA Annual Meeting, the largest and most influential event in radiological field



The Time Medical team at the RSNA exhibition

- Time Medical participated in the **110<sup>th</sup> Radiological Society of North America (RSNA) Annual Meeting** held in Chicago. This year's meeting attracted over 40k+ radiologists and hospital administrators along with 600+ industry companies.
- The company's teams hosted over 300+ radiologists, hospital administrators, and distributors in the tech show coming from more than 30 countries.



Professor James Brink, Chairman of the Department of Radiology, Harvard Medical School



Toshio Takiguchi, Global CEO of Canon Medical, and Michael Harsh, former CTO of GE Healthcare



Prof. Richard Ehman, former RSNA president and professor at Mayo Clinic

# Key partnerships and strategic positioning

In talks with three eminent radiologists of the country, Dr. Gulati, Dr. Virel Shah and Dr. Jhankaria

## PICA – 0.35 T



- [REDACTED] (founder of first MRI center in India and Gulf region) – 1 Machine in FY25 with 4 more machines planned across Tier 2 cities in FY26
- [REDACTED] (ex-President of IRIA) – 1 Machine in FY25 with further planned in FY26
- [REDACTED] (orthopedic chain of hospitals) – 1 machine in FY25 and 4 machines in FY26
- [REDACTED] order for 1 machine and 1 CT.
- First Open Body MRI order installed in the [REDACTED] Philippines

## 1.5 T MRI

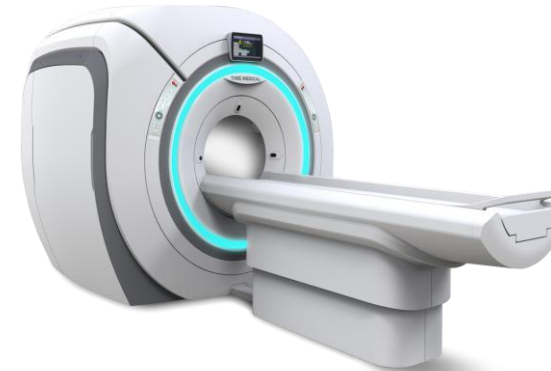

- [REDACTED] (member of IRIA, IMA and Indian College of Radiology) – 1 machine in FY25 with 9 more machines agreed in FY26 and FY27.
- [REDACTED] Strategic partnership with the Group with plans to expand their diagnostic centers across India. 1 Machine in FY25 with further expansion plans upto 10 diagnostic centers over FY26 and FY27.

# Product Portfolio- CT Scans

Expansion into the CT Scan device segment as well as a supplier with plans to setup a manufacturing facility in India in the coming years.



CT 16

- **High-End Dual-Metal Xray Tube Platform**
- **ZTV Three Domain Iterative Reconstruction Algorithm**
- **Advanced Photon Algorithm Set** – Accurate Diagnosis
- Self Adaptive **Noise Reduction Technology**



CT 64 / CT 64 (91 Bore)

- **Intelligent platinum tube**—setting new standards for highend equipment
- Real-time reconstruction
- Low noise imaging
- Low-dose imaging
- Lossless imaging
- Customized systems



CT 124

- **Intelligent titanium tube**
- **High-density unit design**—low noise
- Multiple sampling rate – ultra-high definition
- **HDA holographic dynamic** acquisition technology



128 (With Cardiac)

- **Intelligent titanium tube**
- High-density unit design—low noise
- Multiple sampling rate – ultra-high definition
- **HDA holographic dynamic** acquisition technology

## Features

# Product Portfolio- X Ray

Handheld X-ray with AI-aided image analysis and interpretation

## ERAY SMART-5HS

is 3.5 kg in weight. Faster imaging is possible thanks to its portable design, which makes it simple to transport into patients' homes and other locations with limited space. Mounting the ERAY SMART-5HS on its support stand is quick and easy because of its light weight and good usage. The main unit's side may accommodate the hand switch. This decreases the difficulty of carrying and the possibility of losing the hand switch. More lightweight than ever is the internal lithium polymer battery. can operate without electricity in conditions where they can capture up to 100 images\* on a single charge.



LIGHTWEIGHT & EASY TO MOUNT ON IT'S SUPPORT STAND

HIGHLY DURABLE LED LIGHT SOURCE

EXCELLENT PORTABILITY, ENABLING USE IN PATIENT'S HOME



EASY-MAINTENANCE DESIGN

USER-FRIENDLY BUTTON LAYOUT

● BLACK  
● WHITE

## AI-EMPOWERED DIGITAL RADIOGRAPHY

Target Abnormalities for using AI

### CONTAGIOUS DISEASE

Tuberculosis

### LUNG ABNORMALITIES

Atelectasis

Lung Opacity (Consolidation, Infiltration)

Pleural Effusion

Nodule/Mass

### CARDIOVASCULAR

Cardiothoracic Ratio & Cardiomegaly

## TUBERCULOSIS AI ACCURACY

>95%

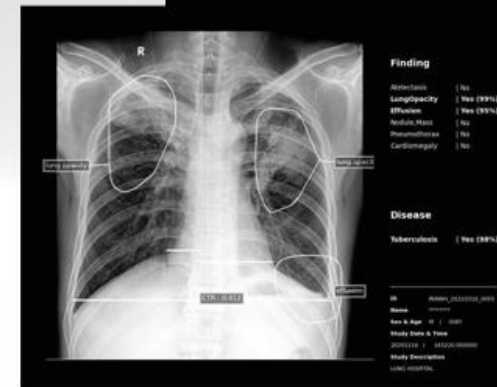
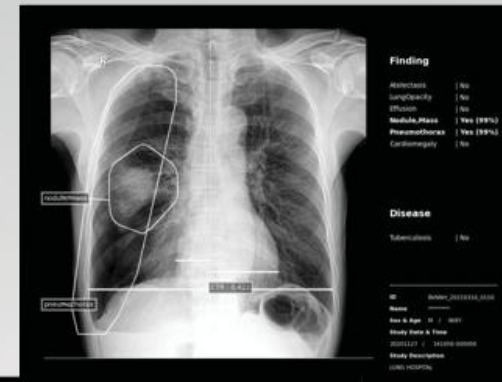



# E-Health Access Points

# Health screening: From Cure to Prevention

Early detection and proactive disease management will significantly reduce morbidity and deaths caused by NCDs

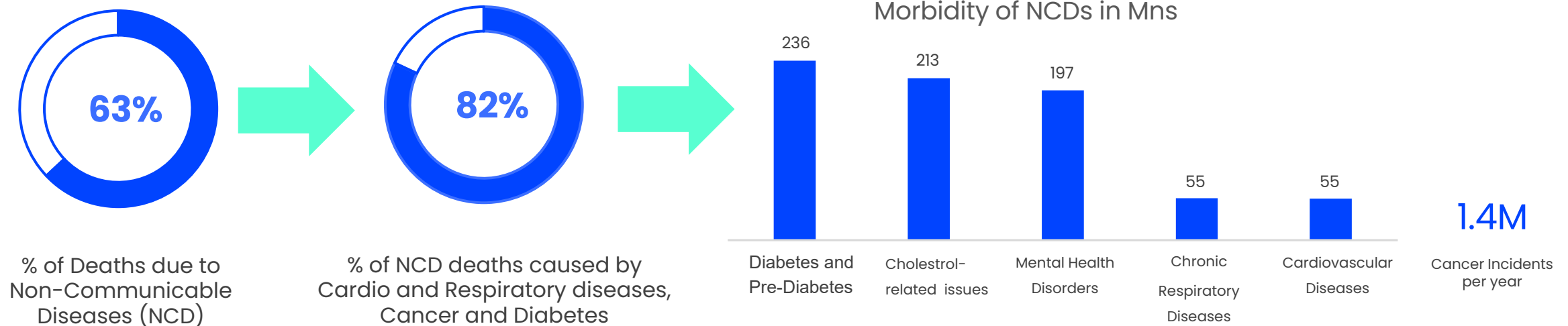

- Large incidence of morbidity and deaths caused by NCDs – that are **preventable**.
- Current clinical and diagnostic infrastructure failing at early detection and prevention of NCDs

# Solutions offered

Truly integrated, "containerized" hybrid cloud platform with in built Big data & AI capabilities One patient = One document, Across Patient Journey -> 360 view



**ATLAS**

AI Powered Healthcare Analytics Platform



**Clinics 2.0**

Practice management + Specialty EHR + HIS platform for a practice/hospital of any size

**Digital Hospital**



**MIDAS**

Multi-spectral Integrated Diagnostic Analytical System

**Health Lounge**



**LIVE Dx**

Tele-diagnosis (Specialty/Radiology) & Community Care Platform

**Digital Community care**

# E-HAPs: Decentralizing and Democratizing Health Screening

New product line of e-Health Access Points (eHAP) for health screening and disease management at scale



Instant health report over 50 parameters



AI-powered personalized Indian Meal plan



Smart medical report over WhatsApp, email and printout



QR based health card



Tele-Consultation with Doctors



Advanced analytics dashboard for impact analysis



Maintain patient medical record with complete data security



Instant ECG reporting

**Early detection and proactive disease management will significantly reduce morbidity and deaths caused by NCDs**

# Certified Health kiosks with live reports

Reports generated with a very quick turnaround time and a one pager summary along with a detailed report.

**FlynnCare**  
GKN Hospital

324, XYZ Street, WA  
Phone: 9123456789  
Email: gknhospital@gmail.com

Visit date: 03-07-2025

**Health Analysis**  
Personalized Summary & Vital parameters

**MANIKANDAPRABHU** 27 Years | M

Congratulations on the successful completion of your health screening. This marks a significant step toward maintaining your overall well-being and identifying areas for improvement.

The following health parameters have been identified for routine monitoring as part of your primary healthcare.

<b>84</b> Health Score	<b>178</b> cm Height	<b>56</b> kg Weight	<b>17.67</b> kg/m <sup>2</sup> BMI Underweight
---------------------------	-------------------------	------------------------	--

<b>6/7.5   6/6</b> Right Eye   Left Eye Visual acuity Severe Impairment	<b>109/78</b> mmHg Blood Pressure Normal	<b>11.1</b> g/dl Hemoglobin Low
<b>82</b> BPM Heart Rate Normal	<b>5.63</b> mg/dL Glucose (Random) Normal	<b>49.72</b> kg Lean Body Weight Normal

Page 1 of 7

**Body Fat** 11.2 %

Range: Low (0-17) | Normal (18-24) | High (25-60)

Description: Body fat percentage represents the proportion of fat mass compared to your total body weight. A higher body fat percentage can negatively impact your long-term health.

**Basal Metabolic Rate** 1543 kcal/day

Range: Not Up To Standard (0-1200) | Standard (1201-2500)

Description: Basal Metabolic Rate (BMR) refers to the number of calories your body needs to maintain vital functions at rest. A BMR below the standard range may suggest reduced energy needs, while a standard BMR indicates a healthy metabolic rate based on age, gender, and body composition.

**Metabolic Age** 24 years

Range: Normal (0-30) | Not Up To Normal (31-100)

Description: Metabolic Age compares your basal metabolic rate (BMR) to the average BMR of your age group. A metabolic age equal to or lower than your actual age is considered normal, while a higher metabolic age may indicate a need for lifestyle improvements like exercise or diet changes.

**Skeletal Muscle** 35.51 %

Range: Low (0-25) | Normal (26-40) | High (41-100)

Description: Skeletal muscle percentage reflects the amount of muscle attached to bones, supporting movement and strength. A low percentage may suggest weak muscle mass, normal levels indicate healthy muscle development, while high levels often reflect athletic conditioning or strength training.

**Total Body Water** 29.83 L

Range: Low (0-45) | Normal (46-55) | Adequate (56-75)

Description: Body water percentage reflects the proportion of water in your body compared to total weight. Low water levels can lead to dehydration, normal levels are acceptable, and adequate levels, marked in blue, indicate optimal hydration crucial for health and well-being.

**Glucose Level** 5.63 mg/dL

Range: Low (0-69) | Normal (70-99) | Pre-Diabetic (100-125) | Diabetic (126-200)

Description: Normal fasting blood glucose levels are typically between 70 and 99 mg/dL. If a fasting blood glucose level is between 100 and 125 mg/dL, it suggests prediabetes. A reading of 126 mg/dL or higher on two separate tests indicates diabetes. Low blood glucose (hypoglycemia), below 70 mg/dL, can cause symptoms like dizziness, sweating, and blurred vision.

**Diastolic Blood Pressure** 78 mmHg

Range: Low (0-60) | Normal (60-80) | High (80-130)

Description: Diastolic blood pressure is the lower number in a blood pressure reading and measures the pressure in the arteries when the heart is at rest between beats. It is an important indicator of how well the heart and blood vessels are functioning. A normal diastolic pressure typically ranges from 60 to 79 mmHg. Values below this range may indicate low blood pressure (hypotension), which can cause symptoms like dizziness and fatigue. On the other hand, consistently high diastolic pressure, at 80 mmHg or above, may be a sign of hypertension and can increase the risk of heart disease, stroke, and other health complications. Monitoring diastolic pressure is essential for maintaining good cardiovascular health.

**Kardia** EKG Recording

DOB: 04/15/1999 (25 yrs)  
Sex: Male

**EKG Recording Overview**

**Kardia Determination:**  
Tachycardia  
\* Kardia Determination is done on Lead I.

Recorded: Saturday, Nov 09, 2024, 4:01:32 PM  
Heart Rate: 102 BPM  
Duration: 30s

**Additional Information**  
No additional information to display

Patient ID: [Redacted]  
Recorded: 2024-11-09 4:01 PM  
Heart Rate: 102 bpm  
Duration: 30s

**Kardia** Kardia Determination: Tachycardia  
\* Kardia Determination is done on Lead I.

Enhanced Filter, Mains Filter: 50 Hz, Scale 25mm/s, 10mm/mV

- Our Health kiosks are CDSCO certified for distribution and marketing.
- All our vendors are ISO certified for manufacturing of these devices.
- We are HIPAA compliant and the Company is under process for obtaining HIPAA registration.

# Additional Devices: Incorporating Breakthrough Technologies

Regulatory approved and clinically validated point of care diagnostics devices.

Cardio and Lung Health

Oral Health

Eye Health

Women's Health

Our Product



## Handheld Mobile X Ray

Tuberculosis AI  
Accuracy >95%

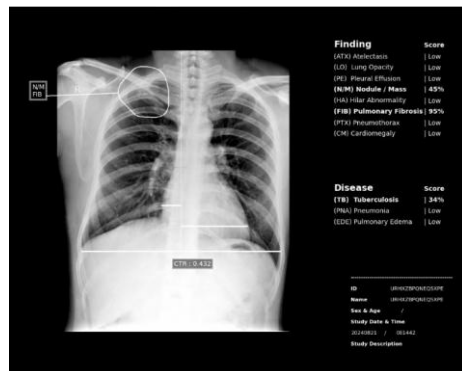

Sample report

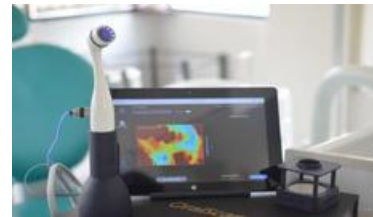

## Patented Multispectral Oral Scan

Detection of epithelial cancers

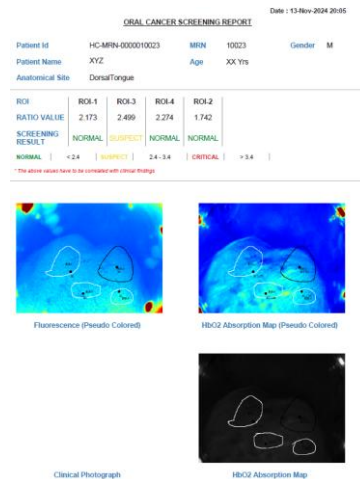

## Fundus Camera

Ultra-wide Fundus Images

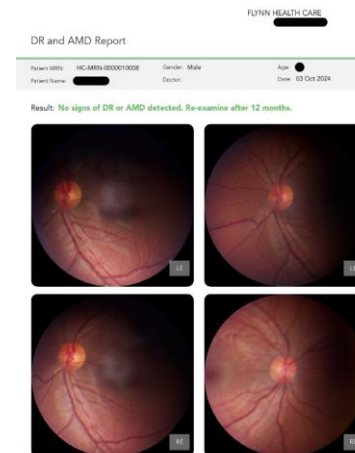

## Thermography for Breast Screening

Unique liquid crystal tech  
Radiation free Early detection  
(3mm)

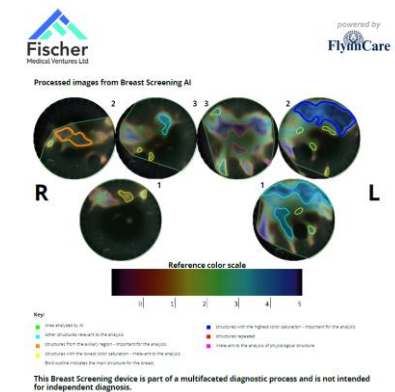

# Additional Devices: Incorporating Breakthrough Technologies

Regulatory approved and clinically validated point of care diagnostics devices.

Our Product

Sample report

Women's health



## Cervical Cancer

No infrastructure and proven accuracy

Cardio respiratory health



## Digital Stethoscope

AI enabled, printable real time heart & lung data

Neuropathy Screening



## Diabetic neuropathy

Quantifies vibration perception threshold for neuropathy screening

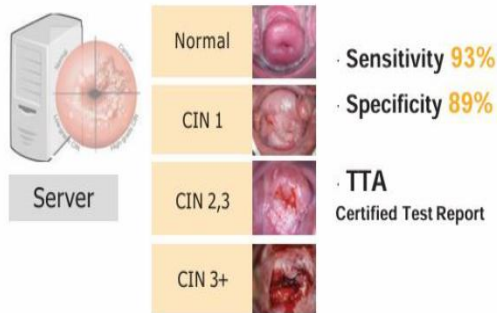

Clinician : ABC  
Qualification : Health worker  
Clinic/Hospital : Flynncare  
Address : Chennai  
Contract :  
Patient's Name : XYZ  
Patient Id : HC-MRN-000010008

Test Date : 9/30/2024  
DOB : DDMM/YYYY  
Age : XX  
Gender : Female

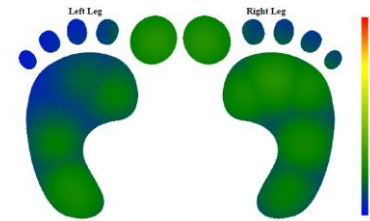

References  
a) VPT (Sensory Vibration Perception): Threshold at which patient perceives the stimulus.  
b) Last tested VPT in the average VPT evaluated at the previous visit.

Level of sensation	Risk of Ulcer Score = (Position x Multiplier)				
VPT	Sensation Level	Score	Low	Medium	High
Normal	Normal	11-19	11-19	11-19	11-19
Mild Impairment	Mild Impairment	20-24			
Moderate Impairment	Moderate Impairment	25-29			
Severe Impairment	Severe Impairment	30-34			

Disclosures: It is merely an indicator and doesn't guarantee the ulcer formation on injury.

# Strategic Projects– Edtech Project

- [REDACTED], an innovative educational solutions provider, offers programs to boost digital literacy, skill development, financial literacy, and health awareness among students. As India's largest education solutions provider, [REDACTED] supports a range of institutions, from K-12 schools to universities.
- The Flynncare-[REDACTED] collaboration in India leverages Flynn Health Kiosks to deliver rapid health assessments for students, covering over 60 clinical vital signs and expanding to include eye, hearing, oral, mental, and respiratory health
- **Advanced Health Screenings**  
Flynn Health Kiosks assess over 60 clinical vital signs in minutes, with features for eye, hearing, oral, mental, and respiratory health phased in for comprehensive care.
- **Focus on Adolescent Girls and Women**  
Quarterly health checks address the unique needs of adolescent girls and women, including mental health, promoting holistic well-being.
- **Community-Centric Approach**  
Parents, teachers, and school communities are engaged to foster health awareness and create supportive, healthy learning environments.

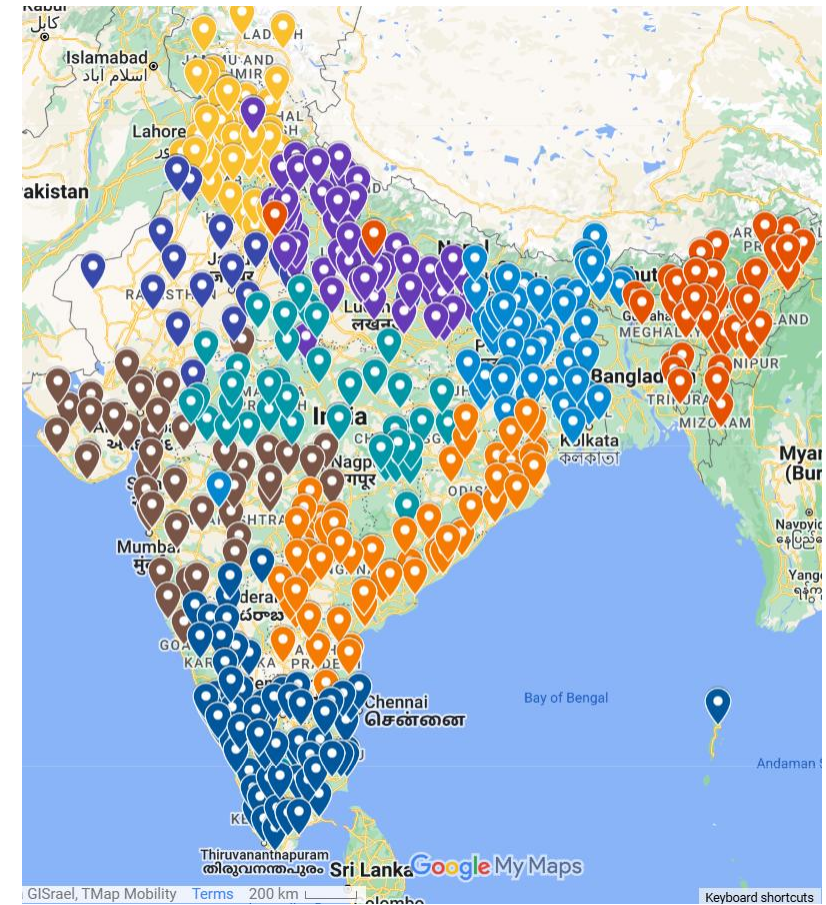

List of schools across India

\* excludes parents, teachers and staff who would also be screened

# Strategic deals and projects–

- FlynnCare, in partnership with [REDACTED], is revolutionizing rural healthcare delivery through Health Kiosks. These kiosks are not only enabling screening at Rural Health Units (RHUs) but also creating seamless connections with District Hospitals.
- Together, Flynncare have implemented an integrated Clinical Management System powered by the MIDAS platform, which offers:
  - **Centralized Data Access:** Effortlessly pulls screening data from Health Kiosks into the system.
  - **Multidisciplinary Collaboration:** Facilitates teams of healthcare professionals to access and analyze screening results collectively.
  - **Enhanced Diagnosis and Treatment:** Empowers clinicians with data-driven insights for precise care delivery.

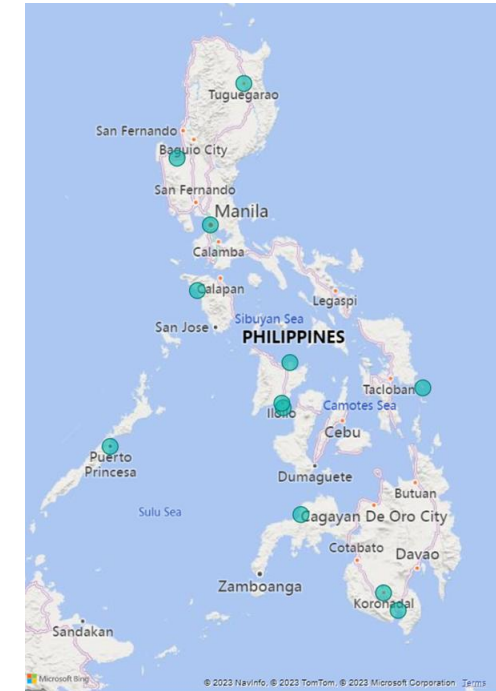

# Strategic Projects–

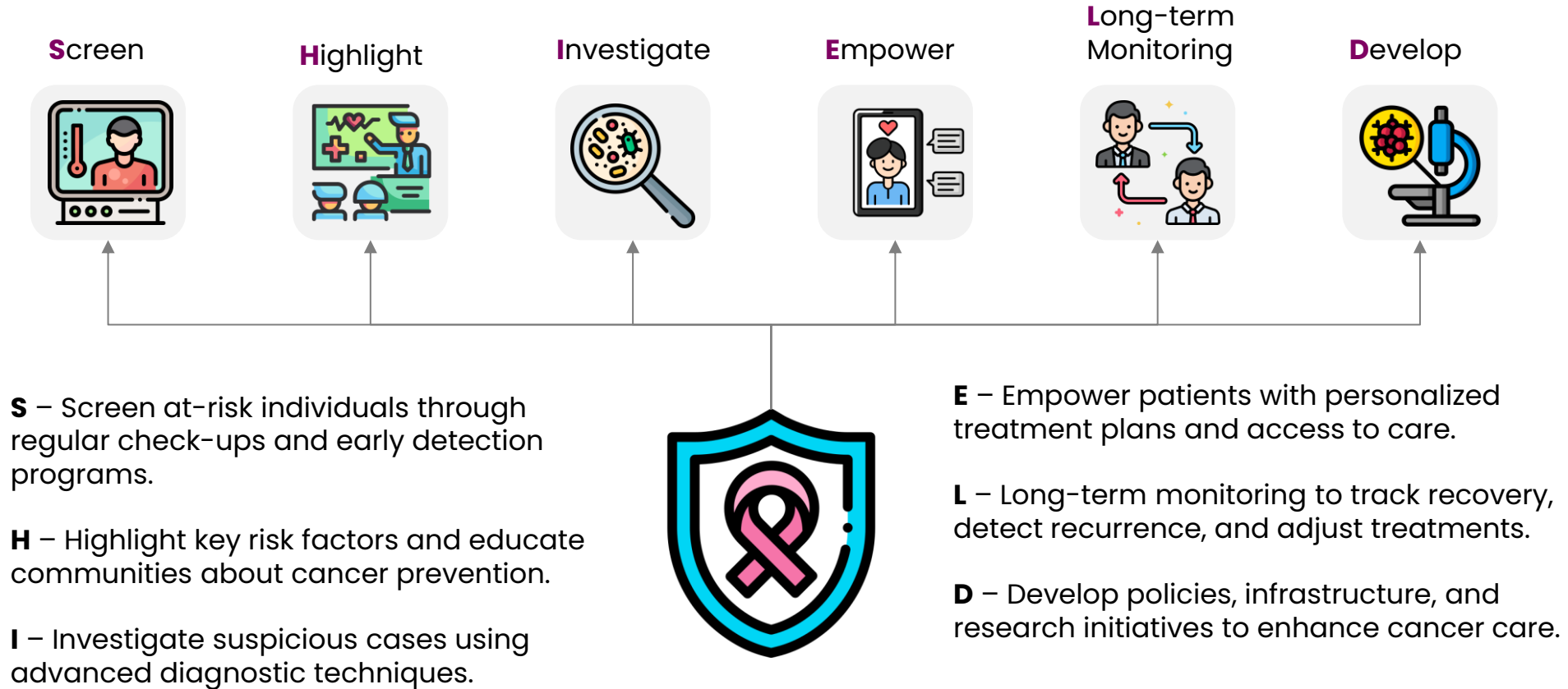

Fischer Medical Ventures (FMV) is transforming community cancer care through **SHIELD**, an AI-driven framework that focuses on prevention, precision, and long-term support.

# Strategic Projects–

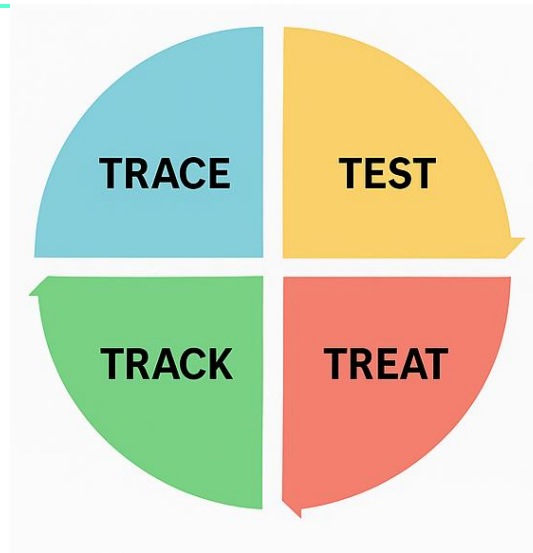

The **FlynnCare 4T4TB (Trace, Test, Treat, Track)** initiative is a technology-driven pathway for comprehensive tuberculosis management that integrates AI-powered screening, digital monitoring, and coordinated community care to achieve complete trace-to-cure outcomes. It **traces** at-risk individuals through mobile and AI-assisted community surveys, **tests** them using portable X-rays with AI and molecular diagnostics, **treats** confirmed cases via digital adherence tools and teleconsultations, and **tracks** their progress with real-time dashboards that monitor outcomes, flag missed doses, and sync data nationwide TB control systems. **By bridging technology, field engagement, and healthcare intelligence, FlynnCare’s 4T4TB model delivers a “trace-to-cure” ecosystem, empowering communities, reducing transmission, and supporting India’s goal of ending TB by 2025.**

# Other Strategic Projects

---

- [REDACTED]: Integration of the Singapore's 2 largest eye care centres, the [REDACTED] with their 36 community clinics in Singapore so as to offer Singaporeans proximity screening at very low cost throughout the nation.
- [REDACTED] – **DIGITAL HOSPITAL TRANSFORMATION:** Digital transformation of one the largest ophthalmic health providers in Asia. One patient, One digital file with a 360 view of patient. Automatically identify patients who are due for preventive visits from clinical encounter history & trigger patient follow-up with Data driven clinical insights.
- [REDACTED] **Ophthalmology Digital Transformation through [REDACTED]:**
  - **Tertiary Hospital:** Teaching hospitals (Flynn Clinics)
  - **Secondary Hospital:** Private partner hospitals Referral center (Flynn Clinics)
  - **Primary Clinics:** Screening centres (Flynn Clinics Lite)









Other Products

# New Products and Technologies

To drive our next phase of growth



Description	Products	Growth and Synergy
First and Best-in-Class Voice AI platform for the diagnosis of mental health conditions such as depression and anxiety	- Software to Diagnose depression 	- Integrate into our health kiosks - First-in-world clinical grade Voice AI database
World's first portable electrospinning system for application of regenerative skin on patients	- Spincare device to apply regenerative Skin layer 	- Expansion into wound care and regenerative medicine space - Exclusive distribution rights in India and SEA
Brain imaging device based on fNIR technology which measures blood perfusion to detect mental health illnesses	- Hardware with cloud based AI to assess brain functions 	- Global exclusive distribution rights for products (non-exclusive for ex-India and ex-SEA)
Phone camera based vital sign monitoring device to measure blood pressure, temperature, SpO2 etc.	- Software to measure vitals 	- Integrate into our health kiosks
Portable handheld X-ray device for taking chest images and diagnosing lung conditions	- Handheld X-rays 	- Advanced discussions for TB screening project tender with the Indonesian government
AI drug discovery and development company with a range of Nutraceutical products based on herbs	- AI drug discovery service - Nutraceuticals 	- Global exclusive distribution rights for nutraceutical products (non-exclusive for ex-India and ex-SEA) - AI drug discovery with big pharma
Medical hub for health screening and medical tourism in Melaka, Malaysia	- Medical suites - Health screening hub	- Partnership with leading Hospital Group for medical tourism and health screening using FMV products

# Wonder Technology

Converting voice into clinical intelligence

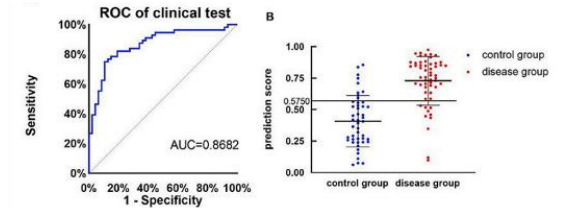
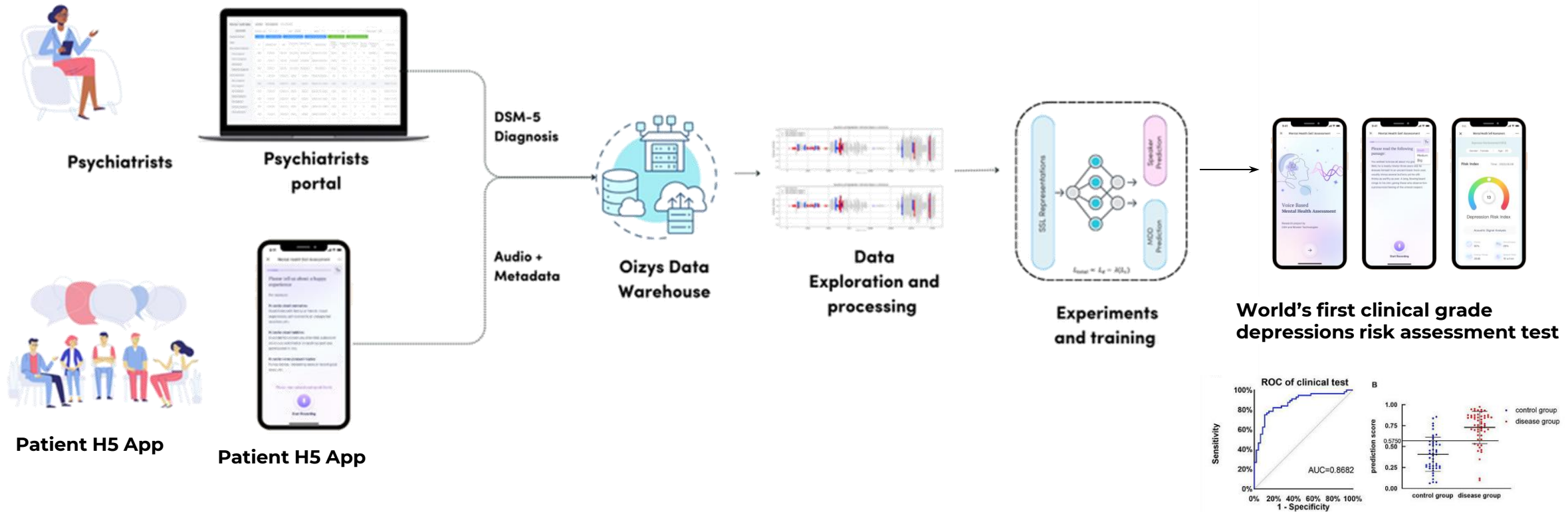

# NanoMedic

First-in-class spray-on regenerative skin technology

## OUR SOLUTION

WORLD'S FIRST & ONLY PORTABLE ELECTROSPINNING SYSTEM FOR APPLYING REGENERATIVE SKIN SUBSTITUTE DIRECTLY ON THE PATIENT

NON-HEALING CHRONIC WOUNDS HAVE BEEN HEALED WITH OUR SPINCARE SYSTEM, WHERE OTHER EXISTING TYPES OF SKIN SUBSTITUTES AND WOUND CARE SOLUTIONS FAILED!

EASY TO USE APPLICATOR WITH DISPOSABLE, SINGLE USE AMPULES



REVOLUTIONIZING WOUND CARE

# Obelab

Portable brain imaging device to measure brain activity and diagnose mental health issues

## 1 fNIRS: Research & Clinical Device

### NIRSIT

World's First High-resolution Portable fNIRS System



### NIRSIT-LITE

Super Light fNIRS System



## 2 Cerebral Oximeter: Clinical Device

### NIRSIT-ON

Cerebral Oximeter  
(Anesthesia Monitoring)



### NIRSIT-X

AI Powered  
Advanced Cerebral  
Oximeter (Stroke  
Monitoring, Prototype)



Product  
Portfolio

## Overview of Our Process

Headquartered in Singapore, Nervotec empowers predictive healthcare, contactless, remotely, without the need for wearables.

### Scan

1 minute facial scan

### AI Analytics

Vital signs and mental well-being  
with our proprietary AI mod

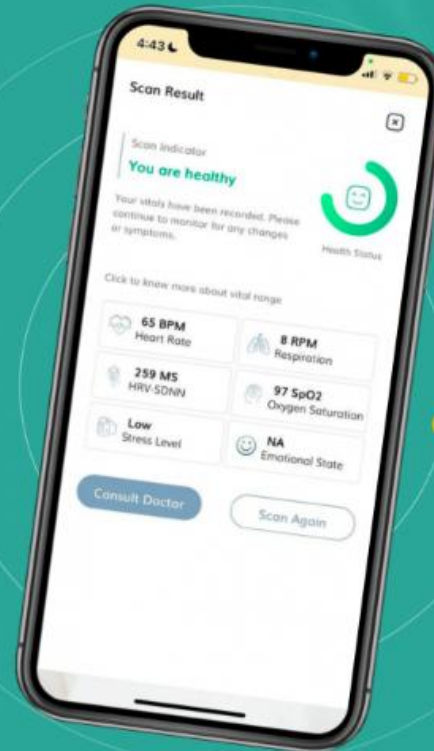

### Instant Results

Heart rate, heart rate variability, respiration  
rate and oxygen saturation captured

# Nanyang Biologics

Next generation AI drug discovery platform

## AI INFRASTRUCTURE AND COMPUTATIONAL POWER

We integrate our AI-driven drug discovery platform with HPE's high-performance servers and storage solutions alongside NVIDIA's GPU. As their independent software vendor, NYB offers bundled software-hardware solutions.



## PHARMACEUTICAL PARTNERS & MORE

Partnership in Identifying natural, active ingredients that serve as the foundation for a wide range of products across **dietary supplements, functional foods, and beauty and personal care.**

## PRODUCT DEVELOPMENTS



CareViva is our nutraceutical brand focused on **cancer and metabolic diseases**, emphasizing quality, innovation, and integrity in its products to help customers make informed health choices.



A I D  
• G E  
N O M  
I C S



INNOVATION | LABS

## JOINT RESEARCH AND CLINICAL VALIDATION.



### Nanyang Biologics-NTU Joint Laboratory for Drug Discovery and Therapeutics

The Nanyang Biologics-NTU Joint Laboratory for Drug Discovery and Therapeutics focuses on four research areas to develop options for **cancer, metabolic, and neurodegenerative diseases**, benefiting Singapore and the global aging population.

# Nanyang Biologics

Evidence based and scientifically backed nutraceutical products



**Natural Support**  
for protection from tumor

Inhibit tumour growth  
without harmful side effects



**AdiCare** for better  
metabolic health

Browning of white fat  
improves whole body  
metabolism of glucose  
and fat, reducing risk of  
metabolic syndrome.



**LivHealth** reverses fatty  
liver progression

Induce lipid clearance and  
prevent lipotoxic damage  
in hepatocytes



**CardoViva** to prevent  
foam Cell formation

Inhibit foam cell formation,  
the initiating step of  
atherosclerosis

Proven Efficacy\*

Benefits

- Induce synthetic lethality in HRD cells Modulate gene expression Enhance gut health

- Reduce lipid in adipocytes Increase browning

- Increase lipid clearance in hepatocytes Prevent lipotoxic damage

- Reduce lipid in macrophage
- Reduce inflammation



# Financials

# Summary

## Summary of Historical FY25 numbers

### Quarter on Quarter Comparison

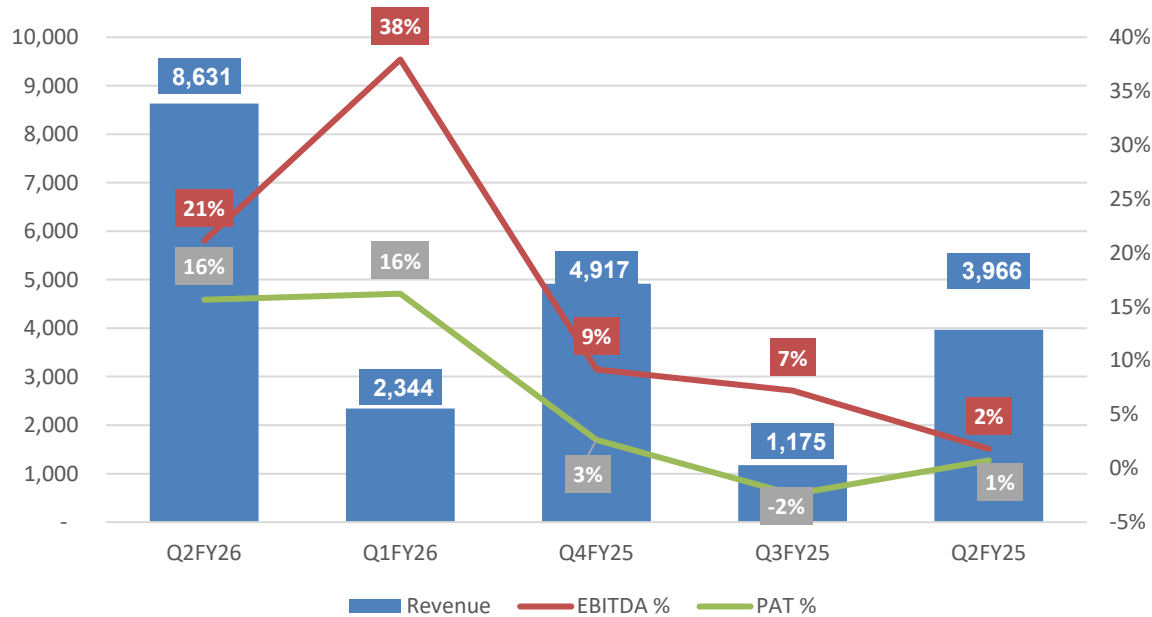

### Half yearly comparison

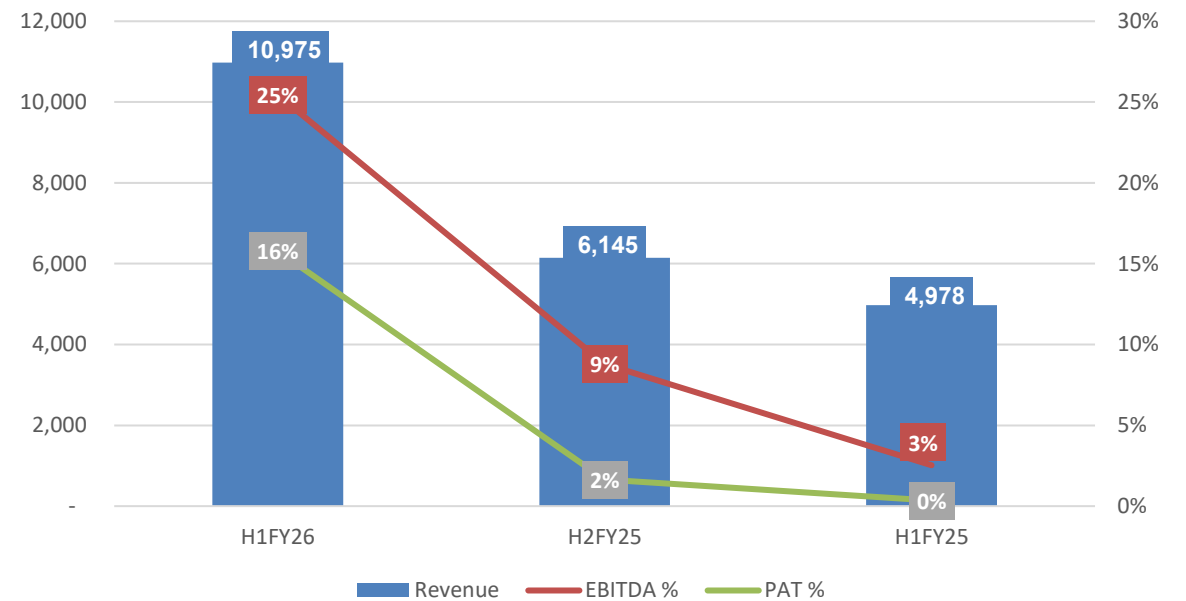



# Our Team

# Executive Team – FMV India

Seasoned and experienced healthcare professionals



**Ravindran Govindan**  
Executive Chairman &  
Managing Director

- Founded a multi-partner law firm, led multiple IPOs, and served as Executive Chairman and President for Asia Pacific at Fisher Scientific Inc., advancing healthcare innovations and technology.
- Established Mercatus Capital Singapore in 2006 to support startups in emerging technologies
- 45+ years of global experience, and trusted advisor to enterprises, embodying resilience and visionary leadership in law, healthcare, and venture capital.



**Svetlana Rao**  
Group Executive Director

- Strong background in Electronics and Communications Engineering, with early technical experience at Wipro Technologies and a leadership role in Alcatel's R&D division.
- Partner at Ishta Capital, restructured family-owned businesses, driving growth through tailored solutions, process management, and strategic planning.
- Led the setting up of FMV India and currently oversees all business and operations in India



**Shankar Varadharajan**  
Group Chief Operating  
Officer

- 30+ years in investment banking, project financing, and strategic leadership, contributed to major mergers and valuations, beginning his career at IDBI in telecom and power projects.
- His work at Motorola, USA, focused on product innovation and deployment, showcasing his collaborative approach in the tech sector.
- At Tata Group, led turnaround strategies for Tata Teleservices (Maharashtra) Ltd., highlighting his strategic and growth leadership.



**Vivek Balasubramanian**  
Group Chief Financial Officer

- Vivek is a Chartered Accountant with a wealth of experience in the financial sector, having previously worked at PWC and KPMG as a lead in Mergers and Acquisitions team.
- He has a strong track record of successfully advising in deals for leading PEs, VCs and corporations in the IT, startups and automobile sectors.
- Additionally, he has worked on statutory audits for multiple listed and unlisted companies in the sectors of shipping, ports, power, aviation, and automobile.

# Independent Directors – FMV India

Well connected and reputable individuals to open new markets and opportunities



**Khairy Jamaluddin Abu Bakar**

- Mr. Khairy has a distinguished background in politics and public service in Malaysia, holding key ministerial roles including Minister of Health, where he led COVID-19 response efforts and advanced digital healthcare and telemedicine.
- With degrees in Philosophy, Politics, and Economics (PPE) from Oxford and Legal and Political Theory from University College London, he combines intellectual rigor with a commitment to societal progress.
- His entrepreneurial impact includes co-founding The Centre, a centrist think tank, and serving on the boards of tech startups, while also engaging the public as a media and podcast host on current affairs.



**Gov. Roberto M. Pagdanganan**

- Gov. Roberto, a distinguished figure in Philippine governance, served as Governor of Bulacan (1986-1998) and held pivotal roles such as President of the League of Provinces of the Philippines and Secretary of Tourism and Agrarian Reform, demonstrating his versatility and commitment to national progress.
- He has made significant contributions to youth and community development as National President of the Boy Scouts, District Governor of Rotary Club, and Chairman of the Cooperative Development Authority, earning the Presidential Legion of Honor.
- Currently an Advisor to HealthCore and Chairman of Digihealth Specialists Inc., he continues to impact healthcare and tourism, having previously championed initiatives in these sectors as Chairman of the Medicine Transparency Alliance Philippines and Health and Retirement Tourism Alliance.



**Jaya Singhania**

- Ms. Jaya, founder of J Singhania & Company and Avabodha Bharat Legal Advisory & Training LLP, is a seasoned professional with over 15 years of expertise in corporate governance, legal strategy, and board advisory. She has been instrumental in guiding businesses in India and globally with comprehensive legal solutions, regulatory compliance, and governance frameworks. Her areas of specialization include corporate law, PoSH compliance, CSR, intellectual property rights, conflict resolution, legal training, and boardroom governance.
- Recognized for her outstanding contributions, Ms. Jaya has received the Outstanding PoSH Trainer Award (2024) and the Best Independent Director Award (2025). A strong advocate for transparency, accountability, and sustainability in corporate structures, she continues to make a significant impact as a legal strategist, independent director, and governance advisor.



**Sanjay Jayantilal Jain**

- Mr. Sanjay Jain, is a practicing Chartered Accountant having experience of more than 15 years in the field of Taxation, Auditing, Valuation, Corporate Finance and Business Risk Mitigation.
- Advised, planned and executed various business plans, particularly in the Middle East and Southeast Asia
- Involved in corporate advisory and fund-raising activities for companies and SMEs, via debt and/or equity route
- Also associated with a few startups to nurture their ideas, scale their operations, and provide mentorship as required

# Management team- Time Medical



**Simon Yeung**  
Chief Technology Officer

- Co-founder of Time Medical Systems with over 20 years of experience in MRI system development, with extensive operational, commercial, and industrial experience across healthcare markets in the USA, Europe & China.
- He has overseen TM's entire supply chain, service, and support.
- Holds a Master's degree in EEE (Bio-Medical) and graduated with First Class Honor in Computer Engineering. He specialized in Ultra High Field Chemical Shift Imaging (CSI) while he was in CPMC, Columbia University, and developed a special MRI pulse sequence for superconducting MRI coils during his stay in NIH Interventional Laboratory at Harvard Medical School.



**Amol Mhaskar**  
Chief Operating Officer

- Over 13 years of expertise in Field Engineering, specializing in MRI systems, project management, and customer service, with a focus on meeting deadlines and driving operational success.
- Successfully led and mentored teams of Field Engineers, Maintenance Technicians, and application support staff, optimizing resource utilization and ensuring efficient project execution.
- Proficient in the installation, de-installation, servicing, assembly and upgrading of 0.35T Permanent Magnet and 1.5T Supercon MRI systems across global environments, with in-depth knowledge of MRI medical equipment and critical components.
- Installed over 100 MRIs globally.



**Commander Yogendra Sharma**  
VP- Plant Operations

- Commander Sharma is a seasoned leader with over 20 years of service in the Indian Navy, followed by senior roles in the healthcare and defense-tech sectors. He brings expertise in operations, administration, business development, project management, and corporate security. His leadership journey includes roles as Head – Defence SBU at Tardid Technologies Pvt. Ltd., Deputy Head of Security at Sir H.N. Reliance Foundation Hospital, and various command and instructional positions in the Navy.
- He holds an MBA in Operations, an Executive Program in Business Management from MDI, and certifications in Project Management (PMP) and Lean Six Sigma. Combining defense experience with corporate leadership, he excels in delivering strategic insights and operational excellence.



**Johnson Chong**  
VP - Manufacturing

- Johnson Chong is responsible for all designs at Time Medical, including the look and feel of TM systems, as well as new ideas and future initiatives.
- Since 2000, Johnson is dedicated to developing award-winning products, which are widely regarded as one of the world's best. He also specializes in system development, optimization, and commercialization as well as a regulatory application such as FDA, SFDA, and CE. Mr. Chong was the system consultant to a major medical device company before joining Time Medical.
- Mr. Chong graduated from The University of Hong Kong. He was a Research Engineer at The Jockey Club MRI Engineering Centre at The University of Hong Kong from 2000 to 2004, focusing on system and image reconstruction methodology development.

# Management team- FlynnCare

---



**Alagaraja Ravindra Raja**  
Chief Technology Officer

- Alagaraja has more 20 years of experience in healthcare with wide expertise in Cloud computing, DICOM, HL7, IHE, HIPAA, Mobile Development, Big Data Analytics and AI.
- He previously was the System architect for Aravind Eye Hospital' Tele-medicine system, the Tele-radiology system for NHS UK (with more than 100 implementations).
- Alagaraja and his team designed, developed and implemented the National Eye screening system for MoH Singapore (SiDRP) the first tele-medicine system for MoH Indonesia.
- More recently he architected an AI & Big data led digital transformation of SNC – A hospital group catering to >1 million patients annually.



**Karthikeyan R**  
Chief Solutions Architect

- With over 19 years of professional experience in healthcare product development and management, he possesses extensive knowledge in teleradiology, PACS, EHR, and teleconsultation product development. His expertise includes developing web-based, windows-based, and mobile-based applications.
- Karthikeyan developed an application for preventing communicable diseases among foreign workers in Malaysia, handling radiology by sending X-rays to radiologists. Integrated with FOMEMA, it complies with MOH guidelines, is installed in over 600 clinics, and has processed over 8 million workers. He also rolled out radiology solutions for Singapore and the NHS in the UK.



**Ganesh P**  
Chief Operating Officer

- Ganesh brings with him more than 25 years of extensive leadership experience across Sales, Business Development, Commercial Finance, and Medical Equipment Solutions. He has worked with leading organizations such as Wipro GE Healthcare, Larsen & Toubro Medical Equipment, HDFC Bank, Yes Bank, Cholamandalam Finance, and most recently 3i Medical Technologies (Refex Group), where he served as Vice President & Head of Sales, Commercial Finance & Service Operations for the Indian sub-continent.
- Throughout his career, Ganesh has successfully handled high-end medical technologies (MRI, CT, Cath Labs, X-Ray, PACS, HIS & RIS solutions), structured large-scale healthcare financing and project solutions, and managed strategic partnerships across retail, SME, and corporate segments. He is highly regarded for his C-level client engagement, strategic negotiations, and ability to build and lead high-performing teams.



*Disclaimer.*

*Certain statements in this document maybe forward looking statements. Such forward-looking statements are subject to certain risks and uncertainties like government actions, local political or economic developments, technological risks, and many other factors that could cause our actual results to differ materially from those contemplated by the relevant forward-looking statements. Fischer Medical Ventures Limited will not be in anyway responsible for any action taken based on such statements and undertakes no obligation to publicly update these forward-looking statements to reflect subsequent events or circumstances.*

*All references to customer identities within these statements have been systematically redacted to uphold the highest standards of confidentiality and data privacy. This deliberate concealment of customer information is executed in strict compliance with applicable privacy regulations and organizational policies, ensuring that sensitive personal data remains protected from unauthorized access or disclosure*

For more information on the company please visit [www.fischermv.com](http://www.fischermv.com).