D S KULKARNI DEVELOPERS LIMITED

CIN: L45201PN1991PLC063340
E: cs.dskdl@ashdanproperties.in
P: 020 6716 6716 W: dskcirp.com

Date: 17th August, 2026

To,

Listing Department,
BSE Limited,
Floor 25, P. J. Towers,
Dalal Street, Mumbai – 400001

Listing & Compliance Department,
The National Stock Exchange of India Limited
Exchange Plaza, Bandra Kurla Complex,
Bandra East, Mumbai - 400051

Reference: SCRIP Code: 523890 Security Symbol: DSKULKARNI ISIN: INE891A01022

Subject: Newspaper Advertisement regarding Un-audited Standalone Financial Results for the Quarter Ended on 30 June, 2026.

Dear Sir/Madam,

Pursuant to Regulation 47 of Chapter IV of the SEBI (Listing Obligations and Disclosure Requirements) Regulations, 2015, please find enclosed herewith newspaper advertisement for Un-audited Standalone Financial Results for the quarter ended on 30 June, 2026, published in newspapers namely, Business Standard – all editions and Navrashtra – all editions dated 15th August, 2026.

You are requested to take the same on your record.

Thanking you,
Yours faithfully,
For, D S Kulkarni Developers Limited

BHUSHAN VILAS PALRESHA
Digitally signed by BHUSHAN VILAS PALRESHA
Date: 2026.08.17 12:17:07 +05'30'

Bhushan Vilas Palresha
Managing Director
DIN: 01258918

Encl: Newspaper advertisement published.

THE FERTILISERS AND CHEMICALS TRAVANCORE LIMITED

FACT PIONEERS IN PROGRESS

REGISTERED OFFICE: ELOOR, UDYOGAMANDAL, KOCHI-683501

CIN: L24129KL1943GOI000371
Website: http://www.fact.co.in

UNAUDITED FINANCIAL RESULTS FOR THE QUARTER ENDED 30TH JUNE 2026

Sl. No.	Particulars	₹ in Lakh			
		Quarter ended			Year ended
		30.06.2026	31.03.2026	30.06.2025	31.03.2026
1	Total income from operations	128740	151785	109456	590008
2	Net Profit / Loss (-) for the period (before Tax, Exceptional and / or Extraordinary items)	(6450)	585	708	(3991)
3	Net Profit / Loss (-) for the period before Tax (after Exceptional and / or Extraordinary items)	(6450)	585	708	(3991)
4	Net Profit / Loss (-) for the period after Tax (after Exceptional and / or Extraordinary items)	(6194)	316	428	(3960)
5	Total Comprehensive Income for the period [Comprising Profit / (Loss) for the period (after tax) and Other Comprehensive Income (after tax)]	(6194)	4309	428	487
6	Equity Share Capital	64707	64707	64707	64707
7	Reserves (excluding Revaluation Reserve as shown in the Audited Balance Sheet of the previous year)	-	-	-	70325
8	Earnings Per Share (of Rs 10/- each) (for continuing and discontinued operations)				
	1. Basic :	(0.96)	0.05	0.07	(0.61)
	2. Diluted:	(0.96)	0.05	0.07	(0.61)

Note: The above is an extract of the detailed format of Quarterly Financial Results filed with the Stock Exchanges under Regulation 33 of the SEBI (Listing Obilgations and Disclosure Requirements) Regulations, 2015. The full format of the Quarterly Financial Results are available on the Stock Exchange website:www.nseindia.com and FACT website **www.fact.co.in**

ROOTS ADDING VALUE

ROOTS MULTI CLEAN LIMITED

CIN : U36999TZ1992PLC003662
Regd. Off : R.K.G. Industrial Estate, Ganapathy, Coimbatore - 641 006.

COMPANY NOTICE

Notice is hereby given that the 34th Annual General Meeting of the Shareholders of the Company will be held on Wednesday, the 2nd day of September 2026 at 11.00 a.m. at the Registered Office of the company at R.K.G. Industrial Estate, Ganapathy, Coimbatore — 641006 to transact the business mentioned in the Notice being sent to the shareholders individually.

By order of the Board
K. RAMASAMY
Executive Chairman
(DIN : 00034360)

Place : Coimbatore
Date : 29.06.2026

MUTHOOT FINCORP LIMITED

muthoot FINCORP — Jab zindagi badalni ho

Registered Office: Muthoot Centre, TC No 27/3022, Punnen Road, Thiruvananthapuram, Kerala - 695 001.
CIN: U65929KL1997PLC011518
Tel: +91 471 4911550; Email: cs@muthoot.com; Website: www.muthootfincorp.com

EXTRACT OF STANDALONE UNAUDITED FINANCIAL RESULTS FOR THE QUARTER ENDED JUNE 30, 2026

(₹ in crores)

Sl. No.	Particulars	STANDALONE			
		Quarter ended			Year ended
		June 30, 2026	March 31, 2026	June 30, 2025	March 31, 2026
		(Unaudited)	(Audited)	(Unaudited)	(Audited)
1.	Total Income from Operations	3,157.10	2,627.28	1,567.54	8,351.74
2.	Net Profit / (Loss) for the period (before Tax, Exceptional and/or Extraordinary items)	950.97	751.01	243.52	2,182.40
3.	Net Profit / (Loss) for the period before tax (after Exceptional and/or Extraordinary items)	950.97	751.01	243.52	2,182.40
4.	Net Profit / (Loss) for the period after tax (after Exceptional and/or Extraordinary items)	705.48	583.56	179.31	1,640.21
5.	Total Comprehensive Income for the period [Comprising Profit / (Loss) for the period (after tax) and Other Comprehensive Income (after tax)]	1,139.19	348.63	335.78	1,800.10
6.	Paid up Equity Share Capital (Face value of ₹ 10/- each)	195.26	195.26	193.78	195.26
7.	Reserves (excluding revaluation reserve)	7,217.33	6,072.06	4,652.68	6,072.06
8.	Securities Premium Account	464.09	464.09	381.95	464.09
9.	Net Worth	7,908.46	6,689.40	5,257.39	6,689.40
10.	Paid Up Debt Capital / Outstanding Debt	49,119.31	44,222.60	27,480.12	44,222.60
11.	Outstanding Redeemable Preference Shares	-	-	-	-
12.	Debt Equity Ratio	6.21	6.61	5.23	6.61
13.	Earnings Per Share (of ₹ 10/- each) - not annualized for the quarters:				
	1. Basic (in ₹)	36.13	30.10	9.25	84.61
	2. Diluted (in ₹)	33.51	27.90	8.58	78.43
14.	Capital Redemption Reserve	NA	NA	NA	NA
15.	Debenture Redemption Reserve	NA	NA	NA	NA
16.	Debt Service Coverage Ratio	NA	NA	NA	NA
17.	Interest Service Coverage Ratio	NA	NA	NA	NA

Notes:

a) The above is an extract of the detailed format of Unaudited Financial Results filed with the BSE Limited under Regulation 52 of the SEBI (Listing Obligations and Disclosure Requirements) Regulations, 2015. The full format of the Unaudited Financial Results are available on the website of BSE Limited (www.bseindia.com) where the Securities of the Company are listed and the website of the Company at www.muthootfincorp.com

b) For the other line items referred in Regulation 52(4) of the SEBI (Listing Obligations and Disclosure Requirements) Regulations, 2015, pertinent disclosures have been made to BSE Limited and can be accessed at www.bseindia.com

By and on behalf of the Board of Directors
For Muthoot FinCorp Limited
Sd/-
Thomas John Muthoot
Managing Director
DIN: 00011618

Place: Thiruvananthapuram
Date: August 14, 2026

MAGNITE DEVELOPERS PRIVATE LIMITED

CIN No.: U45309PN2022PTC207434
Regd. Office: 3rd Floor, S. No. 34, Near Inorbit Mall, Wadgaon Sheri, Pune - 411014.
Phone No.: 020-66850000 • **Email:** secretarial@solitaire.in, • **Website:** www.themdpl.in

Extract of Financial Results for the quarter ended June 30, 2026

(₹ in Lakhs)

Sr. No.	Particulars	Quarter ended		Year ended
		June, 30 2026	June, 30 2025	March 31, 2026
		Unaudited	Unaudited	Audited
1	Total Income from Operations	-	-	-
2	Net Profit / (Loss) for the period (before Tax, Exceptional and/ or Extraordinary items)	(166.76)	(171.47)	(859.57)
3	Net Profit / (Loss) for the period before tax (after Exceptional and/ or Extraordinary items)	(166.76)	(171.47)	(859.57)
4	Net Profit / (Loss) for the period after tax (after Exceptional and/ or Extraordinary items)	(124.79)	(128.31)	(643.23)
5	Total Comprehensive Income for the period [Comprising Profit/ (Loss) for the period (after tax) and Other Comprehensive Income (after tax)]	(124.79)	(128.31)	(643.23)
6	Paid-up Equity Share Capital	1.00	1.00	1.00
7	Reserves (excluding Revaluation Reserve)	-	-	-
8	Security Premium Account	-	-	-
9	Net worth	(3,179.58)	(2,539.87)	(3,054.80)
10	Paid up Debt Capital / Outstanding Debt	1,74,878.65	1,68,537.09	1,73,056.57
11	Outstanding Redeemable Preference Shares	-	-	-
12	Debt Equity Ratio	(55.00)	(66.36)	(56.65)
13	Earnings Per Share (of Rs. 10/- each) (for continuing and discontinued operations)-			
	(a) Basic	(1,247.91)	(1,283.10)	(6,432.30)
	(b) Diluted	(1,247.91)	(1,283.10)	(6,432.30)
14	Capital Redemption Reserve	-	-	-
15	Debenture Redemption Reserve	-	-	-
16	Debt Service Coverage Ratio	0.62	0.57	0.36
17	Interest Service Coverage Ratio	0.98	0.98	0.97

Note: 1. The above Results have been reviewed by the Audit Committee and subsequently, approved by the Board of Directors at their meetings held on August 14, 2026.

2. The above is an extract of the detailed format of quarterly financial results filed with the BSE Limited ("Stock Exchange") under regulation 52 of the SEBI (Listing Obligations and Disclosure Requirements) Regulations, 2015. The full format of the quarterly financial results is available on the websites of the Stock Exchange i.e. www.bseindia.com and on the website of the Company at www.themdpl.in.

3. For the other line items referred in regulation 52(4) of the SEBI (Listing Obligations and Disclosure Requirements) Regulations, 2015, pertinent disclosures have been made to the Stock Exchange i.e. BSE Limited and can be accessed on the website at www.bseindia.com and on the website of the Company at www.themdpl.in.

4. This extract of Financial Results has been prepared in accordance with the requirement of Regulation 52 of SEBI Listing Regulations, read with Chapter 1 of Operational Circular bearing reference no. SEBI/HO/DDHS/DDHS-PoD-1/P/CIR/2025/0000000103 dated July 11, 2025 ("Circular").

For Magnite Developers Private Limited
Sd/-
Bhushan Palresha
Director
DIN - 01258918

Date: 14th August 2026
Place: Pune

D S KULKARNI DEVELOPERS LIMITED

CIN: L45201PN1991PLC063340
Regd. Office: Unit 301, 3rd Floor, Swojas One, Kothrud, Pune - 411038
• **Phone No.:** 020-67166716 • **Email:** cs@solitaire.in
• **Website:** www.dskcirp.com

Statement of Unaudited Standalone Financial Results for the Quarter Ended June 30, 2026

(Amount in ₹ Lakhs)

Particulars	Quarter Ended (Unaudited)			Year Ended (Audited)
	June 30, 2026 (Unaudited)	March 31, 2026 (Audited)	June 30, 2025 (Unaudited)	31-03-2026 (Audited)
Total income from operations (net)	1,398.73	1,388.37	1,398.73	5,617.32
Net Profit / (Loss) for the period (before Tax, Exceptional and/or Extraordinary items)	(122.94)	(72.90)	47.12	(36.45)
Net Profit / (Loss) for the period before tax (after Exceptional and/or Extraordinary items)	(122.94)	(72.90)	47.12	(36.45)
Net Profit / (Loss) for the period after tax (after Exceptional and/or Extraordinary items)	(122.94)	(72.90)	47.12	(36.45)
Total Comprehensive Income for the period [Comprising Profit / (Loss) for the period (after tax) and Other Comprehensive Income (after tax)]	(122.94)	(72.90)	47.12	(36.45)
Equity Share Capital	1,000.00	1,000.00	1,000.00	1,000.00
Reserves (excluding Revaluation Reserve) as shown in the Balance Sheet of previous year				(13,879.12)
Earnings Per Share (of Rs. 10/- each) (for continuing and discontinued operations)-				
(a) Basic	(1.23)	(0.73)	0.47	(0.36)
(b) Diluted	(1.23)	(0.73)	0.47	(0.36)

Note: The above is an extract of the detailed format of Quarterly Financial Results filed with the Stock Exchanges under Regulation 33 of the SEBI (Listing and Other Disclosure Requirements) Regulations, 2015. The full format of the Quarterly and Annual Financial Results are available on the Stock Exchange websites, i.e. www.bseindia.com, www.nseindia.com and the Company website www.dskcirp.com.

For and on behalf of Board of Directors
Bhushan Vilas Palresha
Managing director
DIN - 01258918

Date: 14th August, 2026
Place: Pune

Kkalpana Industries (India) Limited

CIN: L19202WB1985PLC039431
Regd. Office: Bhasa, No. 14, P.O. & P.S. Bishnupur, Diamond Harbour Road, South 24 Parganas-743503, West Bengal,
Telephone: +91-033-4064 7843
E-Mail: kolkata@kkalpana.co.in, **Website:** www.kkalpanagroup.com

NOTICE TO MEMBERS IN RESPECT OF 41TH ANNUAL GENERAL MEETING OF THE COMPANY

The Ministry of Corporate Affairs ("MCA") has, vide its General Circular No. 03/2025 dated 22.09.2025 read with the Circular No. 20/2020 dated 05.05.2020, permitted the holding of the Annual General Meeting ("AGM") through Video Conferencing ("VC") or Other Audio Visual Means ("OAVM"), without the physical presence of the Members at a common venue. In compliance with the provisions of the Companies Act, 2013 ("the Act"), the SEBI (Listing Obligations and Disclosure Requirements) Regulations, 2015 ("SEBI Listing Regulations") and the MCA Circulars, the 41st AGM of the Company will be conducted through VC / OAVM on Saturday, the 26th day of September 2026, at 2:00 p.m. (IST). The deemed venue for the 41st AGM will be the registered office of the Company at Bhasa, No. 14, P.O. & P.S. Bishnupur, Diamond Harbour Road, South 24 Parganas- 743503, West Bengal.

Further, the Register of Members and the Share Transfer Books of the Company will remain closed from Sunday, 20th September 2026 to Saturday, 26th September 2026 (both days inclusive) ("Book Closure Dates"). The cut-off date for the purpose of ascertaining the eligible shareholders to participate in the AGM, is Saturday, 19th September 2026.

In compliance with provisions of MCA Circulars and SEBI Listing Regulations, the notice of AGM including details and instructions for remote e-voting/e-voting at AGM (E-Voting) will be dispatched electronically to the respective E-mail address of those members whose E-mail IDs are registered with the Company/Registrar and Share Transfer Agents ("RTA") of the Company or with their respective Depository Participants ("DP"). As on 21st August, 2026, In addition, a letter will be sent to those members whose email addresses are not registered with the Company/RTA/Depositories providing a weblink where the Annual Report can be accessed on the Company's website. The Company shall send the physical copies of Annual Report only to those members who specifically request the same, in advance, through e-mail at kolkata@kkalpana.co.in/ companysecretary@kkalpana.co.in.

The AGM Notice will also be made available on the website of the Company at https://kkalpanagroup.com/investor-relations/and also on the NSDL's website at https://www.evoting.nsdl.com and can also be accessed from the website of BSE Limited at www.bseindia.com and that of The Calcutta Stock Exchange Limited at www.cse-india.com.Members can join the AGM only through VC/ OAVM and instructions for joining the AGM are provided in the Notice of the AGM. Members participating in the AGM through VC/ OAVM will be counted for the purpose of reckoning the quorum, under section 103 of the Companies Act, 2013.

In this regard, the member who's E-mail Ids for communication is not registered with the Company/ RTA/ DP is requested to update the same by following the below instructions:

Members holding shares in Demat Mode

Members holding shares in Demat Mode are requested to update their E-mail ID and/or Bank Mandate with their respective DP.

Members holding shares in Physical Mode

Members holding shares in physical mode are requested to send a request to the Company's RTA, MUFG Intime India Private Limited on their E-mail address investor.helpdesk@in.mpms.mufg.com with Subject Line "E-mail Registration-Kkalpana Industries (India) Limited" mentioning/ attaching:

For registering the E-mail ID/Bank Mandate

Folio No.
Name of the Shareholder (as in Share Certificate)
Scan copy of Share Certificate
Self-attested copy of PAN and
Self-attested copy of Aadhaar/ Voter ID/ Passport
Self -attested cancelled cheque of the bank.

The Company is also providing the Remote E-voting facility (prior to AGM) as well as E-voting facility (during the meeting) to all its members to cast vote on all resolutions set out in the Notice of AGM. Members who do not cast their vote through Remote E-Voting will be allowed to cast vote through E-Voting at AGM. Instructions for E-voting (both Remote and at the meeting) is provided in the Notice of the AGM. The company has availed the services of NSDL for holding, AGM, E-Voting and electronic dispatch of Notice and Annual Report.

Any person who acquires shares and becomes member of the company after the date of electronic dispatch of Notice of the AGM and holds shares on the cut-off date may obtain the login id and password by following the instructions as mentioned in the Notice of the AGM or sending request at evoting@nsdl.com . However, if he/ she/ it is already registered with NSDL for E-voting, they may use their existing login credentials for casting vote.

The above information is issued for the information and benefit of all the members of the Company and is in compliance with MCA Circulars, the Act & SEBI Listing Regulations as applicable.

For Kkalpana Industries (India) Limited
Sd/-
Narrindra Suranna
(DIN:00060127)
Chairman and Managing Director

Date: 14.08.2026
Place: Kolkata

BIRLA PRECISION TECHNOLOGIES LIMITED

CIN : L29220MH1986PLC041214
Registered Office : Dalamal House, First Floor, Jamnalal Bajaj Marg, Nariman Point, Mumbai, Maharashtra-400021
Tel : +91 022 66168400, E-mail : info@birlaprecision.com, Web : www.birlaprecision.com

BIRLA PRECISION Forward, Together.

EXTRACT OF STANDALONE AND CONSOLIDATED UNAUDITED FINANCIAL RESULTS FOR THE QUARTER ENDED 30TH JUNE,2026

(Rs. in Lakhs)

Sr. No.	Particulars	Standalone				Consolidated			
		Quarter Ended			Year Ended	Quarter Ended			Year Ended
		30.06.2026	31.03.2026	30.06.2025	31.03.2026	30.06.2026	31.03.2026	30.06.2025	31.03.2026
		Unaudited	Audited (Refer note 2)	Unaudited	Audited	Unaudited	Audited (Refer note 2)	Unaudited	Audited
1	Total Income from operations	6,506.79	6,825.57	5,824.68	24,753.15	6,665.90	7,037.00	5,988.10	25,576.60
2	Net Profit / (Loss) for the period (before tax, exceptional and/or extraordinary items)	705.93	431.04	430.57	1,630.30	663.52	391.91	447.11	1,605.00
3	Net Profit / (Loss) for the period before tax (after exceptional and/or extraordinary items)	705.93	431.04	430.57	1,630.30	665.54	391.91	447.11	1,605.00
4	Net Profit / (Loss) for the period after tax (after exceptional and/or extraordinary items)	577.26	263.90	271.05	1,162.36	536.87	223.14	287.57	1,127.27
5	Total Comprehensive Income for the period (Comprising Profit/(Loss) for the period (after tax) and Other Comprehensive Income (after tax))	636.98	(34.09)	271.05	648.92	596.59	(74.85)	287.57	613.83
6	Equity Share Capital	1,367.75	1,367.75	1,319.75	1,367.75	1,367.75	1,367.75	1,319.75	1,367.75
7	Reserves (excluding revaluation reserve) as shown in the Audited Balance Sheet of the previous year	-	-	-	16,193.58	-	-	-	15,957.16
8	Earnings Per Share (Face value of Rs. 2/- each)								
	Basic (Rs.)	0.84	0.39	0.41	1.74	0.79	0.33	0.44	1.69
	Diluted (Rs.)	0.84	0.39	0.41	1.70	0.79	0.33	0.44	1.65

Notes:

1 The above is an extract of the detailed format of Statement of Unaudited Consolidated and Standalone Financial Results filed with the Stock Exchanges under Regulation 33 of the SEBI (Listing Obligations and Disclosure Requirements) Regulations, 2015. The full format of the Quarterly Financial Results are available on the websites of BSE (www.bseindia.com) and on the Company's website viz.(www.birlaprecision.com).

2 Effective from 1st April 2018, the Company has reclassified two reporting segments namely, 1. Tooling 2. Automotive Components as reporting segments under Ind AS 108.

3 The above financial results of the Company were reviewed by the Audit Committee and approved by the Board of Directors in their meeting held on 13th Aug, 2026. The Statutory Auditor's have carried out a limited review of the above results pursuant to Regulation 33 of SEBI (Listing obligation and disclosure requirements) Regulations 2015 and furnished their report thereon.

For and on behalf of the Board of Directors
Birla Precision Technologies Limited

Ravinder Chander Prem
Managing Director
(DIN:07771465)

Date: August 13, 2026
Place: Mumbai

Saatvik Green Energy Limited

SAATVIK FOR A BETTER FUTURE

(formerly known as Saatvik Green Energy Private Limited)
CIN: L40106HR2015PLC075578
Registered Office: Village Dubli, V.P.O. Bihta, Tehsil Ambala, Haryana-133101, India
Corporate Office : Tower A, IFFCO Complex, Plot No. 3, Institutional Area, Sector-32, Gurugram, Haryana-122001, **Tel.:** 0124-3626755
Website : https://saatvikgroup.com, **Email :** investors@saatvikgroup.com

Statement of Unaudited Consolidated Financial Results for the quarter ended June 30, 2026

(All amounts are in INR millions, unless otherwise stated)

Sl. No.	Particulars	Consolidated			
		Quarter Ended	Quarter Ended	Quarter Ended	Year Ended
		30.06.2026	31.03.2026	30.06.2025	31.03.2026
		(Unaudited)	(Audited)	(Unaudited)	(Audited)
1	Total Income from Operations	5,110.10	16,076.57	9,157.28	45,484.37
2	Net profit for the period/year (before tax, Exceptional and/or Extraordinary Items)	74.07	777.72	1,461.83	4,455.99
3	Net profit for the period/year before tax (after Exceptional and/or Extraordinary Items)	74.07	738.26	1,461.83	4,416.53
4	Net profit for the period/year after tax (after Exceptional and/or Extraordinary Items)	53.63	604.20	1,166.01	3,571.15
5	Total Comprehensive Income for the period/year [comprising Profit/(Loss) for the period/year (after tax) and other Comprehensive Income (after tax)]	60.16	589.61	1,157.34	3,552.21
6	Equity Share Capital	254.22	254.22	224.10	254.22
7	Reserves (excluding Revaluation Reserve) as shown in the Audited Balance Sheet of the previous year				13,356.45
8	Earnings per equity share (INR)#				
	Face value of the share (INR)	2.00	2.00	2.00	2.00
	Basic	0.43	5.06	10.41	29.83
	Diluted	0.43	5.05	10.38	29.76

 # EPS is not annualised for quarter ended June 30, 2026, March 31, 2026, June 30, 2025.

Notes:

1. These Results have been reviewed by the Audit Committee and approved by the Board of Directors of the Company at their respective meeting held on August 14, 2026.
2. **Additional Information on Standalone Financial Results as follows:**

(All amounts are in INR millions, unless otherwise stated)

Sl. No.	Particulars	Quarter Ended	Quarter Ended	Quarter Ended	Year Ended
		30/06/2026	31/03/2026	30/06/2025	31/03/2026
		(Unaudited)	(Audited)	(Unaudited)	(Audited)
1	1 Turnover	3,332.37	6,121.47	3,777.96	22,622.20
2	Profit Before Tax	91.36	152.72	124.07	852.58
3	Profit After Tax	68.57	114.58	87.80	622.85

3. The above is an extract of the detailed format of Unaudited Standalone and Consolidated Financial Results for the quarter ended June 30, 2026 , filed with the Stock Exchanges under Regulation 33 of the SEBI (Listing Obligations and Disclosure Requirements) Regulations, 2015. The full format of the Unaudited Standalone and Consolidated Financial Results for the quarter ended June 30, 2026, are available on the Company's website https://saatvikgroup.com and on the Stock Exchange websites - BSE Limited (www.bseindia.com) and National Stock Exchange of India Limited (www.nseindia.com). The same can be accessed by scanning the QR code provided.

For Saatvik Green Energy Limited
(Formerly known as Saatvik Green Energy Private Limited)
Sd/-
Neelesh Garg
Chairman and Managing Director
DIN: 07282824

Place: Gurugram
Date : August 14, 2026

DJ MEDIAPRINT & LOGISTICS LIMITED

CIN- L60232MH2009PLC190567
Registered Office Address : 24, 1st Floor, Palkhiwala House, Tara Manzil, 1st Dhobi Talao Lane, Marine Lines,Mumbai-400 002.
Tel : 022-22002139 /40 / 49; **Email :** cs@djcorp.in, **Website :** www.djcorp.in

EXTRACT OF UN-AUDITED STANDALONE AND CONSOLIDATED FINANCIAL RESULTS FOR THE QUARTER ENDED JUNE 30, 2026

(Rs. In lakhs, except EPS)

Sr. No	Particulars	Standalone				Consolidated			
		Quarter Ended June 30, 2026	Quarter Ended March 31, 2026	Quarter Ended June 30, 2025	Year Ended March 31, 2026	Quarter Ended June 30, 2026	Quarter Ended March 31, 2026	Quarter Ended June 30, 2025	Year Ended March 31, 2026
		Unaudited	Audited	Unaudited	Audited	Unaudited	Audited	Unaudited	Audited
1	Total Income from Operations	3,014.88	4,641.56	2,152.24	11,636.49	3,636.17	5,286.08	2,524.28	13,789.48
2	Net Profit / (Loss) for the period (before Tax, Exceptional)	231.65	684.14	201.87	1,321.95	277.04	727.61	222.43	1,455.33
3	Net Profit / (Loss) for the period before tax (after Exceptional items)	231.65	684.14	201.87	1,321.95	277.04	727.61	222.43	1,455.33
4	Net Profit / (Loss) for the period after tax (after Exceptional items)	187.29	534.80	165.78	1,003.75	218.51	562.23	179.36	1,090.52
5	Total Comprehensive Income for the period [Comprising Profit / (Loss) for the period (after tax) and Other Comprehensive Income (after tax)]	189.74	533.69	166.90	1,003.75	220.96	561.12	180.48	1,090.52
6	Equity Share Capital	343.78	343.78	324.84	343.78	343.78	343.78	324.84	343.78
7	Reserves (excluding Revaluation Reserve) as shown in the Audited Balance Sheet of the previous year								
8	Earnings Per Share (of Rs. 10/- each) (for continuing and discontinued operations)								
	1. Basic	0.55	1.55	0.51	2.92	0.64	1.63	0.56	3.17
	2. Diluted	0.55	1.63	0.51	3.07	0.64	1.72	0.56	3.34

Notes:

1 The Financial results are prepared with the companies (Indian Accounting Standards) Rules, 2015 (as amended), as prescribed under section 133 of the Companies Act, 2013 and other recognised accounting practices and policies as applicable.

2 The above Financial Results and Statement of Assets and Liabilities were reviewed by the Audit Committee and approved by the Board of Directors at their respective meeting held on 14th August, 2026.

3 Figures of previous year/ period have been regrouped/ recast wherever necessary, in order to make them comparable.

4 The aforesaid results have been filed with Stock Exchanges under Regulation 33 of SEBI (Listing Obligations and Disclosure Requirements) Regulations, 2015 and are also available on the Stock Exchange websites and on websites of the company.

5 The Company operates in two segment namely "Printing Business" and "Record Management & Services" Segment and therefore segment reporting as required under Ind AS 108 is applicable.

For and on behalf of the Board of Directors
DJ MEDIAPRINT & LOGISTICS LIMITED
Sd/-
Dinesh Kotian
Managing Director
DIN: 01919855

Place: Mumbai
Date : 14th August 2026

THE FERTILISERS AND CHEMICALS TRAVANCORE LIMITED

FACT PIONEERS IN PROGRESS

REGISTERED OFFICE : ELOOR, UDYOGAMANDAL, KOCHI-683501

CIN : L24129KL1943GOI000371
Website : http://www.fact.co.in

UNAUDITED FINANCIAL RESULTS FOR THE QUARTER ENDED 30TH JUNE 2026

₹ in Lakh

Sl. No.	Particulars	Quarter ended			Year ended
		30.06.2026	31.03.2026	30.06.2025	31.03.2026
1	Total income from operations	128740	151785	109456	590008
2	Net Profit / Loss (-) for the period (before Tax, Exceptional and / or Extraordinary items)	(6450)	585	708	(3991)
3	Net Profit / Loss (-) for the period before Tax (after Exceptional and / or Extraordinary items)	(6450)	585	708	(3991)
4	Net Profit / Loss (-) for the period after Tax (after Exceptional and / or Extraordinary items)	(6194)	316	428	(3960)
5	Total Comprehensive Income for the period [Comprising Profit / (Loss) for the period (after tax) and Other Comprehensive Income (after tax)]	(6194)	4309	428	487
6	Equity Share Capital	64707	64707	64707	64707
7	Reserves (excluding Revaluation Reserve as shown in the Audited Balance Sheet of the previous year)	-	-	-	70325
8	Earnings Per Share (of Rs 10/- each) (for continuing and discontinued operations)				
	1. Basic :	(0.96)	0.05	0.07	(0.61)
	2. Diluted:	(0.96)	0.05	0.07	(0.61)

Note: The above is an extract of the detailed format of Quarterly Financial Results filed with the Stock Exchanges under Regulation 33 of the SEBI (Listing Obilgations and Disclosure Requirements) Regulations, 2015. The full format of the Quarterly Financial Results are available on the Stock Exchange website:www.nseindia.com and FACT website **www.fact.co.in**

ROOTS MULTI CLEAN LIMITED

ROOTS ADDING VALUE

CIN : U36999TZ1992PLC003662
Regd. Off : R.K.G. Industrial Estate, Ganapathy, Coimbatore - 641 006.

COMPANY NOTICE

Notice is hereby given that the 34th Annual General Meeting of the Shareholders of the Company will be held on Wednesday, the 2nd day of September 2026 at 11.00 a.m. at the Registered Office of the company at R.K.G. Industrial Estate, Ganapathy, Coimbatore — 641006 to transact the business mentioned in the Notice being sent to the shareholders individually.

By order of the Board
K. RAMASAMY
Executive Chairman
(DIN : 00034360)

Place : Coimbatore
Date : 29.06.2026

MUTHOOT FINCORP LIMITED

muthoot FINCORP — Jab zindagi badalni ho

Registered Office: Muthoot Centre, TC No 27/3022, Punnen Road, Thiruvananthapuram, Kerala - 695 001.
CIN: U65929KL1997PLC011518
Tel: +91 471 4911550; Email: cs@muthoot.com; Website: www.muthootfincorp.com

EXTRACT OF STANDALONE UNAUDITED FINANCIAL RESULTS FOR THE QUARTER ENDED JUNE 30, 2026

(₹ in crores)

Sl. No.	Particulars	STANDALONE			
		Quarter ended			Year ended
		June 30, 2026 (Unaudited)	March 31, 2026 (Audited)	June 30, 2025 (Unaudited)	March 31, 2026 (Audited)
1.	Total Income from Operations	3,157.10	2,627.28	1,567.54	8,351.74
2.	Net Profit / (Loss) for the period (before Tax, Exceptional and/or Extraordinary items)	950.97	751.01	243.52	2,182.40
3.	Net Profit / (Loss) for the period before tax (after Exceptional and/or Extraordinary items)	950.97	751.01	243.52	2,182.40
4.	Net Profit / (Loss) for the period after tax (after Exceptional and/or Extraordinary items)	705.48	583.56	179.31	1,640.21
5.	Total Comprehensive Income for the period [Comprising Profit / (Loss) for the period (after tax) and Other Comprehensive Income (after tax)]	1,139.19	348.63	335.78	1,800.10
6.	Paid up Equity Share Capital (Face value of ₹ 10/- each)	195.26	195.26	193.78	195.26
7.	Reserves (excluding revaluation reserve)	7,217.33	6,072.06	4,652.68	6,072.06
8.	Securities Premium Account	464.09	464.09	381.95	464.09
9.	Net Worth	7,908.46	6,689.40	5,257.39	6,689.40
10.	Paid Up Debt Capital / Outstanding Debt	49,119.31	44,222.60	27,480.12	44,222.60
11.	Outstanding Redeemable Preference Shares				
12.	Debt Equity Ratio	6.21	6.61	5.23	6.61
13.	Earnings Per Share (of ₹ 10/- each) - not annualized for the quarters:				
	1. Basic (in ₹)	36.13	30.10	9.25	84.61
	2. Diluted (in ₹)	33.51	27.90	8.58	78.43
14.	Capital Redemption Reserve	NA	NA	NA	NA
15.	Debenture Redemption Reserve	NA	NA	NA	NA
16.	Debt Service Coverage Ratio	NA	NA	NA	NA
17.	Interest Service Coverage Ratio	NA	NA	NA	NA

Notes:

a) The above is an extract of the detailed format of Unaudited Financial Results filed with the BSE Limited under Regulation 52 of the SEBI (Listing Obligations and Disclosure Requirements) Regulations, 2015. The full format of the Unaudited Financial Results are available on the website of BSE Limited (www.bseindia.com) where the Securities of the Company are listed and the website of the Company at www.muthootfincorp.com

b) For the other line items referred in Regulation 52(4) of the SEBI (Listing Obligations and Disclosure Requirements) Regulations, 2015, pertinent disclosures have been made to BSE Limited and can be accessed at www.bseindia.com

By and on behalf of the Board of Directors
For Muthoot FinCorp Limited
Sd/-
Thomas John Muthoot
Managing Director
DIN: 00011698

Place: Thiruvananthapuram
Date: August 14, 2026

MAGNITE DEVELOPERS PRIVATE LIMITED

CIN No.: U45309PN2022PTC207434
Regd. Office: 3rd Floor, S. No. 34, Near Inorbit Mall, Wadgaon Sheri, Pune - 411014.
Phone No.: 020-66850000 • **Email:** secretarial@solitaire.in, • **Website:** www.themdpl.in

Extract of Financial Results for the quarter ended June 30, 2026

(₹ in Lakhs)

Sr. No.	Particulars	Quarter ended		Year ended
		June, 30 2026 Unaudited	June, 30 2025 Unaudited	March 31, 2026 Audited
1	Total Income from Operations	-	-	-
2	Net Profit / (Loss) for the period (before Tax, Exceptional and/ or Extraordinary items)	(166.76)	(171.47)	(859.57)
3	Net Profit / (Loss) for the period before tax (after Exceptional and/ or Extraordinary items)	(166.76)	(171.47)	(859.57)
4	Net Profit / (Loss) for the period after tax (after Exceptional and/ or Extraordinary items)	(124.79)	(128.31)	(643.23)
5	Total Comprehensive Income for the period [Comprising Profit/ (Loss) for the period (after tax) and Other Comprehensive Income (after tax)]	(124.79)	(128.31)	(643.23)
6	Paid-up Equity Share Capital	1.00	1.00	1.00
7	Reserves (excluding Revaluation Reserve)	-	-	-
8	Security Premium Account	-	-	-
9	Net worth	(3,179.58)	(2,539.87)	(3,054.80)
10	Paid up Debt Capital / Outstanding Debt	1,74,878.65	1,68,537.09	1,73,056.57
11	Outstanding Redeemable Preference Shares	-	-	-
12	Debt Equity Ratio	(55.00)	(66.36)	(56.65)
13	Earnings Per Share (of Rs. 10/- each) (for continuing and discontinued operations)-			
	(a) Basic	(1,247.91)	(1,283.10)	(6,432.30)
	(b) Diluted	(1,247.91)	(1,283.10)	(6,432.30)
14	Capital Redemption Reserve	-	-	-
15	Debenture Redemption Reserve	-	-	-
16	Debt Service Coverage Ratio	0.62	0.57	0.36
17	Interest Service Coverage Ratio	0.98	0.98	0.97

Note: 1. The above Results have been reviewed by the Audit Committee and subsequently, approved by the Board of Directors at their meetings held on August 14, 2026.
2. The above is an extract of the detailed format of quarterly financial results filed with the BSE Limited ("Stock Exchange") under regulation 52 of the SEBI (Listing Obligations and Disclosure Requirements) Regulations, 2015. The full format of the quarterly financial results is available on the websites of the Stock Exchange i.e. www.bseindia.com and on the website of the Company at www.themdpl.in.
3. For the other line items referred in regulation 52(4) of the SEBI (Listing Obligations and Disclosure Requirements) Regulations, 2015, pertinent disclosures have been made to the Stock Exchange i.e. BSE Limited and can be accessed on the website at www.bseindia.com and on the website of the Company at www.themdpl.in.
4. This extract of Financial Results has been prepared in accordance with the requirement of Regulation 52 of SEBI Listing Regulations, read with Chapter 1 of Operational Circular bearing reference no. SEBI/HO/DDHS/DDHS-PoD-1/P/CIR/2025/0000000103 dated July 11, 2025 ("Circular").

For Magnite Developers Private Limited
Sd/-
Bhushan Palresha
Director
DIN - 01258918

Date: 14th August 2026
Place: Pune

D S KULKARNI DEVELOPERS LIMITED

CIN: L45201PN1991PLC063340
Regd. Office: Unit 301, 3rd Floor, Swojas One, Kothrud, Pune - 411038
• **Phone No.:** 020-67166716 • **Email:** cs@solitaire.in
• **Website:** www.dskcirp.com

Statement of Unaudited Standalone Financial Results for the Quarter Ended June 30, 2026

(Amount in ₹ Lakhs)

Particulars	Quarter Ended (Unaudited)			Year Ended (Audited)
	June 30, 2026 (Unaudited)	March 31, 2026 (Audited)	June 30, 2025 (Unaudited)	31-03-2026 (Audited)
Total income from operations (net)	1,398.73	1,388.37	1,398.73	5,617.32
Net Profit / (Loss) for the period (before Tax, Exceptional and/or Extraordinary items)	(122.94)	(72.90)	47.12	(36.45)
Net Profit / (Loss) for the period before tax (after Exceptional and/or Extraordinary items)	(122.94)	(72.90)	47.12	(36.45)
Net Profit / (Loss) for the period after tax (after Exceptional and/or Extraordinary items)	(122.94)	(72.90)	47.12	(36.45)
Total Comprehensive Income for the period [Comprising Profit / (Loss) for the period (after tax) and Other Comprehensive Income (after tax)]	(122.94)	(72.90)	47.12	(36.45)
Equity Share Capital	1,000.00	1,000.00	1,000.00	1,000.00
Reserves (excluding Revaluation Reserve) as shown in the Balance Sheet of previous year				(13,879.12)
Earnings Per Share (of Rs. 10/- each) (for continuing and discontinued operations)-				
(a) Basic	(1.23)	(0.73)	0.47	(0.36)
(b) Diluted	(1.23)	(0.73)	0.47	(0.36)

Note: The above is an extract of the detailed format of Quarterly Financial Results filed with the Stock Exchanges under Regulation 33 of the SEBI (Listing and Other Disclosure Requirements) Regulations, 2015. The full format of the Quarterly and Annual Financial Results are available on the Stock Exchange websites, i.e. www.bseindia.com, www.nseindia.com and the Company website www.dskcirp.com.

For and on behalf of Board of Directors
Bhushan Vilas Palresha
Managing director
DIN - 01258918

Date: 14th August, 2026
Place: Pune

Kkalpana Industries (India) Limited

CIN: L19202WB1985PLC039431
Regd. Office: Bhasa, No. 14, P.O. & P.S. Bishnupur, Diamond Harbour Road, South 24 Parganas-743503, West Bengal,
Telephone: +91-033-4064 7843
E-Mail: kolkata@kkalpana.co.in, **Website:** www.kkalpanagroup.com

NOTICE TO MEMBERS IN RESPECT OF 41st ANNUAL GENERAL MEETING OF THE COMPANY.

The Ministry of Corporate Affairs ("MCA") has, vide its General Circular No. 03/2025 dated 22.09.2025 read with the Circular No. 20/2020 dated 05.05.2020, permitted the holding of the Annual General Meeting ("AGM") through Video Conferencing ("VC") or Other Audio Visual Means ("OAVM"), without the physical presence of the Members at a common venue. In compliance with the provisions of the Companies Act, 2013 ("the Act"), the SEBI (Listing Obligations and Disclosure Requirements) Regulations, 2015 ("SEBI Listing Regulations") and the MCA Circulars, the 41st AGM of the Company will be conducted through VC / OAVM on Saturday, the 26th day of September 2026, at 2:00 p.m. (IST). The deemed venue for the 41st AGM will be the registered office of the Company at Bhasa, No. 14, P.O. & P.S. Bishnupur, Diamond Harbour Road, South 24 Parganas- 743503, West Bengal.

Further, the Register of Members and the Share Transfer Books of the Company will remain closed from Sunday, 20th September 2026 to Saturday, 26th September 2026 (both days inclusive) ("Book Closure Dates"). The cut-off date for the purpose of ascertaining the eligible shareholders to participate in the AGM, is Saturday, 19th September 2026.

In compliance with provisions of MCA Circulars and SEBI Listing Regulations, the notice of AGM including details and instructions for remote e-voting/e-voting at AGM (E-Voting) will be dispatched electronically to the respective E-mail address of those members whose E-mail IDs are registered with the Company/Registrar and Share Transfer Agents ("RTA") of the Company or with their respective Depository Participants ("DP"). As on 21st August, 2026, in addition, a letter will be sent to those members whose email addresses are not registered with the Company/RTA/Depositories providing a weblink where the Annual Report can be accessed on the Company's website. The Company shall send the physical copies of Annual Report only to those members who specifically request the same, in advance, through e-mail at kolkata@kkalpana.co.in/ companysecretary@kkalpana.co.in.

The AGM Notice will also be made available on the website of the Company at https://kkalpanagroup.com/investor-relations/and also on the NSDL's website at https://www.evoting.nsdl.com and can also be accessed from the website of BSE Limited at www.bseindia.com and that of The Calcutta Stock Exchange Limited at www.cse-india.com.Members can join the AGM only through VC/ OAVM and instructions for joining the AGM are provided in the Notice of the AGM. Members participating in the AGM through VC/ OAVM will be counted for the purpose of reckoning the quorum, under section 103 of the Companies Act, 2013.

In this regard, the member who's E-mail Ids for communication is not registered with the Company/ RTA/ DP is requested to update the same by following the below instructions:

Members holding shares in Demat Mode

Members holding shares in Demat Mode are requested to update their E-mail ID and/or Bank Mandate with their respective DP.

Members holding shares in Physical Mode

Members holding shares in physical mode are requested to send a request to the Company's RTA, MUFG Intime India Private Limited on their E-mail address investor.helpdesk@in.mpms.mufg.com with Subject Line "E-mail Registration-Kkalpana Industries (India) Limited" mentioning/ attaching:

For registering the E-mail ID/Bank Mandate

Folio No.
Name of the Shareholder (as in Share Certificate)
Scan copy of Share Certificate
Self-attested copy of PAN and
Self-attested copy of Aadhaar/ Voter ID/ Passport
Self -attested cancelled cheque of the bank.

The Company is also providing the Remote E-voting facility (prior to AGM) as well as E-voting facility (during the meeting) to all its members to cast vote on all resolutions set out in the Notice of AGM. Members who do not cast their vote through Remote E-Voting will be allowed to cast vote through E-Voting at AGM. Instructions for E-voting (both Remote and at the meeting) is provided in the Notice of the AGM. The company has availed the services of NSDL for holding, AGM, E-Voting and electronic dispatch of Notice and Annual Report.

Any person who acquires shares and becomes member of the company after the date of electronic dispatch of Notice of the AGM and holds shares on the cut-off date may obtain the login id and password by following the instructions as mentioned in the Notice of the AGM or sending request at evoting@nsdl.com . However, if he/ she/ it is already registered with NSDL for E-voting, they may use their existing login credentials for casting vote.

The above information is issued for the information and benefit of all the members of the Company and is in compliance with MCA Circulars, the Act & SEBI Listing Regulations as applicable.

For Kkalpana Industries (India) Limited
Sd/-
Narrindra Suranna
(DIN:00060127)
Chairman and Managing Director

Date: 14.08.2026
Place: Kolkata

BIRLA PRECISION TECHNOLOGIES LIMITED

CIN : L29220MH1986PLC041214
Registered Office : Dalamal House, First Floor, Jamnalal Bajaj Marg, Nariman Point, Mumbai, Maharashtra-400021
Tel : +91 022 66168400, E-mail : info@birlaprecision.com, Web : www.birlaprecision.com

BIRLA PRECISION Forward. Together.

EXTRACT OF STANDALONE AND CONSOLIDATED UNAUDITED FINANCIAL RESULTS FOR THE QUARTER ENDED 30TH JUNE,2026

(Rs. in Lakhs)

Sr. No.	Particulars	Standalone				Consolidated			
		Quarter Ended			Year Ended	Quarter Ended			Year Ended
		30.06.2026 Unaudited	31.03.2026 Audited (Refer note 2)	30.06.2025 Unaudited	31.03.2026 Audited	30.06.2026 Unaudited	31.03.2026 Audited (Refer note 2)	30.06.2025 Unaudited	31.03.2026 Audited
1	Total Income from operations	6,506.79	6,825.57	5,824.68	24,753.15	6,665.90	7,037.00	5,988.10	25,576.60
2	Net Profit / (Loss) for the period (before tax, exceptional and/or extraordinary items)	705.93	431.04	430.57	1,630.30	663.52	391.91	447.11	1,605.00
3	Net Profit / (Loss) for the period before tax (after exceptional and/or extraordinary items)	705.93	431.04	430.57	1,630.30	665.54	391.91	447.11	1,605.00
4	Net Profit / (Loss) for the period after tax (after exceptional and/or extraordinary items)	577.26	263.90	271.05	1,162.36	536.87	223.14	287.57	1,127.27
5	Total Comprehensive Income for the period (Comprising Profit/(Loss) for the period (after tax) and Other Comprehensive Income (after tax))	636.98	(34.09)	271.05	648.92	596.59	(74.85)	287.57	613.83
6	Equity Share Capital	1,367.75	1,367.75	1,319.75	1,367.75	1,367.75	1,367.75	1,319.75	1,367.75
7	Reserves (excluding revaluation reserve) as shown in the Audited Balance Sheet of the previous year	-	-	-	16,193.58	-	-	-	15,957.16
8	Earnings Per Share (Face value of Rs. 2/- each)								
	Basic (Rs.)	0.84	0.39	0.41	1.74	0.79	0.33	0.44	1.69
	Diluted (Rs.)	0.84	0.39	0.41	1.70	0.79	0.33	0.44	1.65

Notes:

1 The above is an extract of the detailed format of Statement of Unaudited Consolidated and Standalone Financial Results filed with the Stock Exchanges under Regulation 33 of the SEBI (Listing Obligations and Disclosure Requirements) Regulations, 2015. The full format of the Quarterly Financial Results are available on the websites of BSE (www.bseindia.com) and on the Company's website viz.(www.birlaprecision.com).

2 Effective from 1st April 2018, the Company has reclassified two reporting segments namely, 1. Tooling 2. Automotive Components as reporting segments under Ind AS 108.

3 The above financial results of the Company were reviewed by the Audit Committee and approved by the Board of Directors in their meeting held on 13th Aug, 2026. The Statutory Auditor's have carried out a limited review of the above results pursuant to Regulation 33 of SEBI (Listing obligation and disclosure requirements) Regulations 2015 and furnished their report thereon.

For and on behalf of the Board of Directors
Birla Precision Technologies Limited

Ravinder Chander Prem
Managing Director
(DIN:07771465)

Date: August 13, 2026
Place: Mumbai

Saatvik Green Energy Limited

(formerly known as Saatvik Green Energy Private Limited)
CIN: L40106HR2015PLC075578
Registered Office: Village Dubli, V.P.O. Bihta, Tehsil Ambala, Haryana-133101, India
Corporate Office : Tower A, IFFCO Complex, Plot No. 3, Institutional Area, Sector-32, Gurugram, Haryana-122001, **Tel.:** 0124-3626755
Website : https://saatvikgroup.com, **Email :** investors@saatvikgroup.com

SAATVIK FOR A BETTER FUTURE

Statement of Unaudited Consolidated Financial Results for the quarter ended June 30, 2026

(All amounts are in INR millions, unless otherwise stated)

Sl. No.	Particulars	Consolidated			
		Quarter Ended 30.06.2026 (Unaudited)	Quarter Ended 31.03.2026 (Audited)	Quarter Ended 30.06.2025 (Unaudited)	Year Ended 31.03.2026 (Audited)
1	Total Income from Operations	5,110.10	16,076.57	9,157.28	45,484.37
2	Net profit for the period/year (before tax, Exceptional and/or Extraordinary Items)	74.07	777.72	1,461.83	4,455.99
3	Net profit for the period/year before tax (after Exceptional and/or Extraordinary Items)	74.07	738.26	1,461.83	4,416.53
4	Net profit for the period/year after tax (after Exceptional and/or Extraordinary Items)	53.63	604.20	1,166.01	3,571.15
5	Total Comprehensive Income for the period/year [comprising Profit/(Loss) for the period/year (after tax) and other Comprehensive Income (after tax)]	60.16	589.61	1,157.34	3,552.21
6	Equity Share Capital	254.22	254.22	224.10	254.22
7	Reserves (excluding Revaluation Reserve) as shown in the Audited Balance Sheet of the previous year				13,356.45
8	Earnings per equity share (INR)#				
	Face value of the share (INR)	2.00	2.00	2.00	2.00
	Basic	0.43	5.06	10.41	29.83
	Diluted	0.43	5.05	10.38	29.76

 # EPS is not annualised for quarter ended June 30, 2026, March 31, 2026, June 30, 2025.

Notes:

1. These Results have been reviewed by the Audit Committee and approved by the Board of Directors of the Company at their respective meeting held on August 14, 2026.
2. **Additional Information on Standalone Financial Results as follows:**

(All amounts are in INR millions, unless otherwise stated)

Sl. No.	Particulars	Quarter Ended 30/06/2026 (Unaudited)	Quarter Ended 31/03/2026 (Audited)	Quarter Ended 30/06/2025 (Unaudited)	Year Ended 31/03/2026 (Audited)
1	1 Turnover	3,332.37	6,121.47	3,777.96	22,622.20
2	Profit Before Tax	91.36	152.72	124.07	852.58
3	Profit After Tax	68.57	114.58	87.80	622.85

3. The above is an extract of the detailed format of Unaudited Standalone and Consolidated Financial Results for the quarter ended June 30, 2026 , filed with the Stock Exchanges under Regulation 33 of the SEBI (Listing Obligations and Disclosure Requirements) Regulations, 2015. The full format of the Unaudited Standalone and Consolidated Financial Results for the quarter ended June 30, 2026, are available on the Company's website https://saatvikgroup.com and on the Stock Exchange websites - BSE Limited (www.bseindia.com) and National Stock Exchange of India Limited (www.nseindia.com). The same can be accessed by scanning the QR code provided.

For Saatvik Green Energy Limited
(Formerly known as Saatvik Green Energy Private Limited)
Sd/-
Neelesh Garg
Chairman and Managing Director
DIN: 07282824

Place: Gurugram
Date : August 14, 2026

DJ MEDIAPRINT & LOGISTICS LIMITED

CIN- L60232MH2009PLC190567
Registered Office Address : 24, 1st Floor, Palkhiwala House, Tara Manzil, 1st Dhobi Talao Lane, Marine Lines,Mumbai-400 002.
Tel : 022-22002139 /40 / 49; **Email :** cs@djcorp.in, **Website :** www.djcorp.in

EXTRACT OF UN-AUDITED STANDALONE AND CONSOLIDATED FINANCIAL RESULTS FOR THE QUARTER ENDED JUNE 30, 2026

(Rs. In lakhs, except EPS)

Sr. No	Particulars	Standalone				Consolidated			
		Quarter Ended June 30, 2026 Unaudited	Quarter Ended March 31, 2026 Audited	Quarter Ended June 30, 2025 Unaudited	Year Ended March 31, 2026 Audited	Quarter Ended June 30, 2026 Unaudited	Quarter Ended March 31, 2026 Audited	Quarter Ended June 30, 2025 Unaudited	Year Ended March 31, 2026 Audited
1	Total Income from Operations	3,014.88	4,641.56	2,152.24	11,636.49	3,636.17	5,286.08	2,524.28	13,789.48
2	Net Profit / (Loss) for the period (before Tax, Exceptional)	231.65	684.14	201.87	1,321.95	277.04	727.61	222.43	1,455.33
3	Net Profit / (Loss) for the period before tax (after Exceptional items)	231.65	684.14	201.87	1,321.95	277.04	727.61	222.43	1,455.33
4	Net Profit / (Loss) for the period after tax (after Exceptional items)	187.29	534.80	165.78	1,003.75	218.51	562.23	179.36	1,090.52
5	Total Comprehensive Income for the period [Comprising Profit / (Loss) for the period (after tax) and Other Comprehensive Income (after tax)]	189.74	533.69	166.90	1,003.75	220.96	561.12	180.48	1,090.52
6	Equity Share Capital	343.78	343.78	324.84	343.78	343.78	343.78	324.84	343.78
7	Reserves (excluding Revaluation Reserve) as shown in the Audited Balance Sheet of the previous year								
8	Earnings Per Share (of Rs. 10/- each) (for continuing and discontinued operations)								
	1. Basic	0.55	1.55	0.51	2.92	0.64	1.63	0.56	3.17
	2. Diluted	0.55	1.63	0.51	3.07	0.64	1.72	0.56	3.34

Notes:
1 The Financial results are prepared with the companies (Indian Accounting Standards) Rules, 2015 (as amended), as prescribed under section 133 of the Companies Act, 2013 and other recognised accounting practices and policies as applicable.
2 The above Financial Results and Statement of Assets and Liabilities were reviewed by the Audit Committee and approved by the Board of Directors at their respective meeting held on 14th August, 2026.
3 Figures of previous year/ period have been regrouped/ recast wherever necessary, in order to make them comparable.
4 The aforesaid results have been filed with Stock Exchanges under Regulation 33 of SEBI (Listing Obligations and Disclosure Requirements) Regulations, 2015 and are also available on the Stock Exchange websites and on websites of the company.
5 The Company operates in two segment namely "Printing Business" and "Record Management & Services" Segment and therefore segment reporting as required under Ind AS 108 is applicable.

For and on behalf of the Board of Directors
DJ MEDIAPRINT & LOGISTICS LIMITED
Sd/-
Dinesh Kotian
Managing Director
DIN: 01919855

Place: Mumbai
Date : 14th August 2026

THE FERTILISERS AND CHEMICALS TRAVANCORE LIMITED

FACT PIONEERS IN PROGRESS

REGISTERED OFFICE : ELOOR, UDYOGAMANDAL, KOCHI-683501

CIN : L24129KL1943GOI000371
Website : http://www.fact.co.in

UNAUDITED FINANCIAL RESULTS FOR THE QUARTER ENDED 30TH JUNE 2026

₹ in Lakh

Sl. No.	Particulars	Quarter ended			Year ended
		30.06.2026	31.03.2026	30.06.2025	31.03.2026
1	Total income from operations	128740	151785	109456	590008
2	Net Profit / Loss (-) for the period (before Tax, Exceptional and / or Extraordinary items)	(6450)	585	708	(3991)
3	Net Profit / Loss (-) for the period before Tax (after Exceptional and / or Extraordinary items)	(6450)	585	708	(3991)
4	Net Profit / Loss (-) for the period after Tax (after Exceptional and / or Extraordinary items)	(6194)	316	428	(3960)
5	Total Comprehensive Income for the period [Comprising Profit / (Loss) for the period (after tax) and Other Comprehensive Income (after tax)]	(6194)	4309	428	487
6	Equity Share Capital	64707	64707	64707	64707
7	Reserves (excluding Revaluation Reserve as shown in the Audited Balance Sheet of the previous year)	-	-	-	70325
8	Earnings Per Share (of Rs 10/- each) (for continuing and discontinued operations)				
	1. Basic :	(0.96)	0.05	0.07	(0.61)
	2. Diluted:	(0.96)	0.05	0.07	(0.61)

Note: The above is an extract of the detailed format of Quarterly Financial Results filed with the Stock Exchanges under Regulation 33 of the SEBI (Listing Obilgations and Disclosure Requirements) Regulations, 2015. The full format of the Quarterly Financial Results are available on the Stock Exchange website:www.nseindia.com and FACT website **www.fact.co.in**

ROOTS MULTI CLEAN LIMITED

ROOTS ADDING VALUE

CIN : U36999TZ1992PLC003662
Regd. Off : R.K.G. Industrial Estate, Ganapathy, Coimbatore - 641 006.

COMPANY NOTICE

Notice is hereby given that the 34th Annual General Meeting of the Shareholders of the Company will be held on Wednesday, the 2nd day of September 2026 at 11.00 a.m. at the Registered Office of the company at R.K.G. Industrial Estate, Ganapathy, Coimbatore — 641006 to transact the business mentioned in the Notice being sent to the shareholders individually.

By order of the Board
K. RAMASAMY
Executive Chairman
(DIN : 00034360)

Place : Coimbatore
Date : 29.06.2026

MUTHOOT FINCORP LIMITED

muthoot FINCORP — Jab zindagi badalni ho

Registered Office: Muthoot Centre, TC No 27/3022, Punnen Road, Thiruvananthapuram, Kerala - 695 001.
CIN: U65929KL1997PLC011518
Tel: +91 471 4911550; Email: cs@muthoot.com; Website: www.muthootfincorp.com

EXTRACT OF STANDALONE UNAUDITED FINANCIAL RESULTS FOR THE QUARTER ENDED JUNE 30, 2026

(₹ in crores)

Sl. No.	Particulars	STANDALONE			
		Quarter ended			Year ended
		June 30, 2026 (Unaudited)	March 31, 2026 (Audited)	June 30, 2025 (Unaudited)	March 31, 2026 (Audited)
1.	Total Income from Operations	3,157.10	2,627.28	1,567.54	8,351.74
2.	Net Profit / (Loss) for the period (before Tax, Exceptional and/or Extraordinary items)	950.97	751.01	243.52	2,182.40
3.	Net Profit / (Loss) for the period before tax (after Exceptional and/or Extraordinary items)	950.97	751.01	243.52	2,182.40
4.	Net Profit / (Loss) for the period after tax (after Exceptional and/or Extraordinary items)	705.48	583.56	179.31	1,640.21
5.	Total Comprehensive Income for the period [Comprising Profit / (Loss) for the period (after tax) and Other Comprehensive Income (after tax)]	1,139.19	348.63	335.78	1,800.10
6.	Paid up Equity Share Capital (Face value of ₹ 10/- each)	195.26	195.26	193.78	195.26
7.	Reserves (excluding revaluation reserve)	7,217.33	6,072.06	4,652.68	6,072.06
8.	Securities Premium Account	464.09	464.09	381.95	464.09
9.	Net Worth	7,908.46	6,689.40	5,257.39	6,689.40
10.	Paid Up Debt Capital / Outstanding Debt	49,119.31	44,222.60	27,480.12	44,222.60
11.	Outstanding Redeemable Preference Shares				
12.	Debt Equity Ratio	6.21	6.61	5.23	6.61
13.	Earnings Per Share (of ₹ 10/- each) - not annualized for the quarters:				
	1. Basic (in ₹)	36.13	30.10	9.25	84.61
	2. Diluted (in ₹)	33.51	27.90	8.58	78.43
14.	Capital Redemption Reserve	NA	NA	NA	NA
15.	Debenture Redemption Reserve	NA	NA	NA	NA
16.	Debt Service Coverage Ratio	NA	NA	NA	NA
17.	Interest Service Coverage Ratio	NA	NA	NA	NA

Notes:

a) The above is an extract of the detailed format of Unaudited Financial Results filed with the BSE Limited under Regulation 52 of the SEBI (Listing Obligations and Disclosure Requirements) Regulations, 2015. The full format of the Unaudited Financial Results are available on the website of BSE Limited (www.bseindia.com) where the Securities of the Company are listed and the website of the Company at www.muthootfincorp.com

b) For the other line items referred in Regulation 52(4) of the SEBI (Listing Obligations and Disclosure Requirements) Regulations, 2015, pertinent disclosures have been made to BSE Limited and can be accessed at www.bseindia.com

By and on behalf of the Board of Directors
For Muthoot FinCorp Limited
Sd/-
Thomas John Muthoot
Managing Director
DIN: 00011698

Place: Thiruvananthapuram
Date: August 14, 2026

MAGNITE DEVELOPERS PRIVATE LIMITED

CIN No.: U45309PN2022PTC207434
Regd. Office: 3rd Floor, S. No. 34, Near Inorbit Mall, Wadgaon Sheri, Pune - 411014.
Phone No.: 020-66850000 • **Email:** secretarial@solitaire.in, • **Website:** www.themdpl.in

Extract of Financial Results for the quarter ended June 30, 2026

(₹ in Lakhs)

Sr. No.	Particulars	Quarter ended		Year ended
		June, 30 2026 Unaudited	June, 30 2025 Unaudited	March 31, 2026 Audited
1	Total Income from Operations	-	-	-
2	Net Profit / (Loss) for the period (before Tax, Exceptional and/ or Extraordinary items)	(166.76)	(171.47)	(859.57)
3	Net Profit / (Loss) for the period before tax (after Exceptional and/ or Extraordinary items)	(166.76)	(171.47)	(859.57)
4	Net Profit / (Loss) for the period after tax (after Exceptional and/ or Extraordinary items)	(124.79)	(128.31)	(643.23)
5	Total Comprehensive Income for the period [Comprising Profit/ (Loss) for the period (after tax) and Other Comprehensive Income (after tax)]	(124.79)	(128.31)	(643.23)
6	Paid-up Equity Share Capital	1.00	1.00	1.00
7	Reserves (excluding Revaluation Reserve)	-	-	-
8	Security Premium Account	-	-	-
9	Net worth	(3,179.58)	(2,539.87)	(3,054.80)
10	Paid up Debt Capital / Outstanding Debt	1,74,878.65	1,68,537.09	1,73,056.57
11	Outstanding Redeemable Preference Shares	-	-	-
12	Debt Equity Ratio	(55.00)	(66.36)	(56.65)
13	Earnings Per Share (of Rs. 10/- each) (for continuing and discontinued operations)-			
	(a) Basic	(1,247.91)	(1,283.10)	(6,432.30)
	(b) Diluted	(1,247.91)	(1,283.10)	(6,432.30)
14	Capital Redemption Reserve	-	-	-
15	Debenture Redemption Reserve	-	-	-
16	Debt Service Coverage Ratio	0.62	0.57	0.36
17	Interest Service Coverage Ratio	0.98	0.98	0.97

Note: 1. The above Results have been reviewed by the Audit Committee and subsequently, approved by the Board of Directors at their meetings held on August 14, 2026.
2. The above is an extract of the detailed format of quarterly financial results filed with the BSE Limited ("Stock Exchange") under regulation 52 of the SEBI (Listing Obligations and Disclosure Requirements) Regulations, 2015. The full format of the quarterly financial results is available on the websites of the Stock Exchange i.e. www.bseindia.com and on the website of the Company at www.themdpl.in.
3. For the other line items referred in regulation 52(4) of the SEBI (Listing Obligations and Disclosure Requirements) Regulations, 2015, pertinent disclosures have been made to the Stock Exchange i.e. BSE Limited and can be accessed on the website at www.bseindia.com and on the website of the Company at www.themdpl.in.
4. This extract of Financial Results has been prepared in accordance with the requirement of Regulation 52 of SEBI Listing Regulations, read with Chapter 1 of Operational Circular bearing reference no. SEBI/HO/DDHS/DDHS-PoD-1/P/CIR/2025/0000000103 dated July 11, 2025 ("Circular").

For Magnite Developers Private Limited
Sd/-
Bhushan Palresha
Director
DIN - 01258918

Date: 14th August 2026
Place: Pune

D S KULKARNI DEVELOPERS LIMITED

CIN: L45201PN1991PLC063340
Regd. Office: Unit 301, 3rd Floor, Swojas One, Kothrud, Pune - 411038
• **Phone No.:** 020-67166716 • **Email:** cs@solitaire.in
• **Website:** www.dskcirp.com

Statement of Unaudited Standalone Financial Results for the Quarter Ended June 30, 2026

(Amount in ₹ Lakhs)

Particulars	Quarter Ended (Unaudited)			Year Ended (Audited)
	June 30, 2026 (Unaudited)	March 31, 2026 (Audited)	June 30, 2025 (Unaudited)	31-03-2026 (Audited)
Total income from operations (net)	1,398.73	1,388.37	1,398.73	5,617.32
Net Profit / (Loss) for the period (before Tax, Exceptional and/or Extraordinary items)	(122.94)	(72.90)	47.12	(36.45)
Net Profit / (Loss) for the period before tax (after Exceptional and/or Extraordinary items)	(122.94)	(72.90)	47.12	(36.45)
Net Profit / (Loss) for the period after tax (after Exceptional and/or Extraordinary items)	(122.94)	(72.90)	47.12	(36.45)
Total Comprehensive Income for the period [Comprising Profit / (Loss) for the period (after tax) and Other Comprehensive Income (after tax)]	(122.94)	(72.90)	47.12	(36.45)
Equity Share Capital	1,000.00	1,000.00	1,000.00	1,000.00
Reserves (excluding Revaluation Reserve) as shown in the Balance Sheet of previous year				(13,879.12)
Earnings Per Share (of Rs. 10/- each) (for continuing and discontinued operations)-				
(a) Basic	(1.23)	(0.73)	0.47	(0.36)
(b) Diluted	(1.23)	(0.73)	0.47	(0.36)

Note: The above is an extract of the detailed format of Quarterly Financial Results filed with the Stock Exchanges under Regulation 33 of the SEBI (Listing and Other Disclosure Requirements) Regulations, 2015. The full format of the Quarterly and Annual Financial Results are available on the Stock Exchange websites, i.e. www.bseindia.com, www.nseindia.com and the Company website www.dskcirp.com.

For and on behalf of Board of Directors
Bhushan Vilas Palresha
Managing director
DIN - 01258918

Date: 14th August, 2026
Place: Pune

Kkalpana Industries (India) Limited

CIN: L19202WB1985PLC039431
Regd. Office: Bhasa, No. 14, P.O. & P.S. Bishnupur, Diamond Harbour Road, South 24 Parganas-743503, West Bengal,
Telephone: +91-033-4064 7843
E-Mail: kolkata@kkalpana.co.in, **Website:** www.kkalpanagroup.com

NOTICE TO MEMBERS IN RESPECT OF 41ST ANNUAL GENERAL MEETING OF THE COMPANY.

The Ministry of Corporate Affairs ("MCA") has, vide its General Circular No. 03/2025 dated 22.09.2025 read with the Circular No. 20/2020 dated 05.05.2020, permitted the holding of the Annual General Meeting ("AGM") through Video Conferencing ("VC") or Other Audio Visual Means ("OAVM"), without the physical presence of the Members at a common venue. In compliance with the provisions of the Companies Act, 2013 ("the Act"), the SEBI (Listing Obligations and Disclosure Requirements) Regulations, 2015 ("SEBI Listing Regulations") and the MCA Circulars, the 41st AGM of the Company will be conducted through VC / OAVM on Saturday, the 26th day of September 2026, at 2:00 p.m. (IST). The deemed venue for the 41st AGM will be the registered office of the Company at Bhasa, No. 14, P.O. & P.S. Bishnupur, Diamond Harbour Road, South 24 Parganas- 743503, West Bengal.

Further, the Register of Members and the Share Transfer Books of the Company will remain closed from Sunday, 20th September 2026 to Saturday, 26th September 2026 (both days inclusive) ("Book Closure Dates"). The cut-off date for the purpose of ascertaining the eligible shareholders to participate in the AGM, is Saturday, 19th September 2026.

In compliance with provisions of MCA Circulars and SEBI Listing Regulations, the notice of AGM including details and instructions for remote e-voting/e-voting at AGM (E-Voting) will be dispatched electronically to the respective E-mail address of those members whose E-mail IDs are registered with the Company/Registrar and Share Transfer Agents ("RTA") of the Company or with their respective Depository Participants ("DP"). As on 21st August, 2026, in addition, a letter will be sent to those members whose email addresses are not registered with the Company/RTA/Depositories providing a weblink where the Annual Report can be accessed on the Company's website. The Company shall send the physical copies of Annual Report only to those members who specifically request the same, in advance, through e-mail at kolkata@kkalpana.co.in/ companysecretary@kkalpana.co.in.

The AGM Notice will also be made available on the website of the Company at https://kkalpanagroup.com/investor-relations/and also on the NSDL's website at https://www.evoting.nsdl.com and can also be accessed from the website of BSE Limited at www.bseindia.com and that of The Calcutta Stock Exchange Limited at www.cse-india.com.Members can join the AGM only through VC/ OAVM and instructions for joining the AGM are provided in the Notice of the AGM. Members participating in the AGM through VC/ OAVM will be counted for the purpose of reckoning the quorum, under section 103 of the Companies Act, 2013.

In this regard, the member who's E-mail Ids for communication is not registered with the Company/ RTA/ DP is requested to update the same by following the below instructions:

Members holding shares in Demat Mode

Members holding shares in Demat Mode are requested to update their E-mail ID and/or Bank Mandate with their respective DP.

Members holding shares in Physical Mode

Members holding shares in physical mode are requested to send a request to the Company's RTA, MUFG Intime India Private Limited on their E-mail address investor.helpdesk@in.mpms.mufg.com with Subject Line "E-mail Registration-Kkalpana Industries (India) Limited" mentioning/ attaching:

For registering the E-mail ID/Bank Mandate

Folio No.
Name of the Shareholder (as in Share Certificate)
Scan copy of Share Certificate
Self-attested copy of PAN and
Self-attested copy of Aadhaar/ Voter ID/ Passport
Self -attested cancelled cheque of the bank.

The Company is also providing the Remote E-voting facility (prior to AGM) as well as E-voting facility (during the meeting) to all its members to cast vote on all resolutions set out in the Notice of AGM. Members who do not cast their vote through Remote E-Voting will be allowed to cast vote through E-Voting at AGM. Instructions for E-voting (both Remote and at the meeting) is provided in the Notice of the AGM. The company has availed the services of NSDL for holding, AGM, E-Voting and electronic dispatch of Notice and Annual Report.

Any person who acquires shares and becomes member of the company after the date of electronic dispatch of Notice of the AGM and holds shares on the cut-off date may obtain the login id and password by following the instructions as mentioned in the Notice of the AGM or sending request at evoting@nsdl.com . However, if he/ she/ it is already registered with NSDL for E-voting, they may use their existing login credentials for casting vote.

The above information is issued for the information and benefit of all the members of the Company and is in compliance with MCA Circulars, the Act & SEBI Listing Regulations as applicable.

For Kkalpana Industries (India) Limited
Sd/-
Narrindra Suranna
(DIN:00060127)
Chairman and Managing Director

Date: 14.08.2026
Place: Kolkata

BIRLA PRECISION TECHNOLOGIES LIMITED

CIN : L29220MH1986PLC041214
Registered Office : Dalamal House, First Floor, Jamnalal Bajaj Marg, Nariman Point, Mumbai, Maharashtra-400021
Tel : +91 022 66168400, E-mail : info@birlaprecision.com, Web : www.birlaprecision.com

BIRLA PRECISION Forward. Together.

EXTRACT OF STANDALONE AND CONSOLIDATED UNAUDITED FINANCIAL RESULTS FOR THE QUARTER ENDED 30TH JUNE,2026

(Rs. in Lakhs)

Sr. No.	Particulars	Standalone				Consolidated			
		Quarter Ended			Year Ended	Quarter Ended			Year Ended
		30.06.2026 Unaudited	31.03.2026 Audited (Refer note 2)	30.06.2025 Unaudited	31.03.2026 Audited	30.06.2026 Unaudited	31.03.2026 Audited (Refer note 2)	30.06.2025 Unaudited	31.03.2026 Audited
1	Total Income from operations	6,506.79	6,825.57	5,824.68	24,753.15	6,665.90	7,037.00	5,988.10	25,576.60
2	Net Profit / (Loss) for the period (before tax, exceptional and/or extraordinary items)	705.93	431.04	430.57	1,630.30	663.52	391.91	447.11	1,605.00
3	Net Profit / (Loss) for the period before tax (after exceptional and/or extraordinary items)	705.93	431.04	430.57	1,630.30	665.54	391.91	447.11	1,605.00
4	Net Profit / (Loss) for the period after tax (after exceptional and/or extraordinary items)	577.26	263.90	271.05	1,162.36	536.87	223.14	287.57	1,127.27
5	Total Comprehensive Income for the period (Comprising Profit/(Loss) for the period (after tax) and Other Comprehensive Income (after tax))	636.98	(34.09)	271.05	648.92	596.59	(74.85)	287.57	613.83
6	Equity Share Capital	1,367.75	1,367.75	1,319.75	1,367.75	1,367.75	1,367.75	1,319.75	1,367.75
7	Reserves (excluding revaluation reserve) as shown in the Audited Balance Sheet of the previous year	-	-	-	16,193.58	-	-	-	15,957.16
8	Earnings Per Share (Face value of Rs. 2/- each)								
	Basic (Rs.)	0.84	0.39	0.41	1.74	0.79	0.33	0.44	1.69
	Diluted (Rs.)	0.84	0.39	0.41	1.70	0.79	0.33	0.44	1.65

Notes:

1 The above is an extract of the detailed format of Statement of Unaudited Consolidated and Standalone Financial Results filed with the Stock Exchanges under Regulation 33 of the SEBI (Listing Obligations and Disclosure Requirements) Regulations, 2015. The full format of the Quarterly Financial Results are available on the websites of BSE (www.bseindia.com) and on the Company's website viz.(www.birlaprecision.com).

2 Effective from 1st April 2018, the Company has reclassified two reporting segments namely, 1. Tooling 2. Automotive Components as reporting segments under Ind AS 108.

3 The above financial results of the Company were reviewed by the Audit Committee and approved by the Board of Directors in their meeting held on 13th Aug, 2026. The Statutory Auditor's have carried out a limited review of the above results pursuant to Regulation 33 of SEBI (Listing obligation and disclosure requirements) Regulations 2015 and furnished their report thereon.

For and on behalf of the Board of Directors
Birla Precision Technologies Limited

Ravinder Chander Prem
Managing Director
(DIN:07771465)

Date: August 13, 2026
Place: Mumbai

Saatvik Green Energy Limited

(formerly known as Saatvik Green Energy Private Limited)
CIN: L40106HR2015PLC075578
Registered Office: Village Dubli, V.P.O. Bihta, Tehsil Ambala, Haryana-133101, India
Corporate Office : Tower A, IFFCO Complex, Plot No. 3, Institutional Area, Sector-32, Gurugram, Haryana-122001, **Tel.:** 0124-3626755
Website : https://saatvikgroup.com, **Email :** investors@saatvikgroup.com

Statement of Unaudited Consolidated Financial Results for the quarter ended June 30, 2026

(All amounts are in INR millions, unless otherwise stated)

Sl. No.	Particulars	Consolidated			
		Quarter Ended 30.06.2026 (Unaudited)	Quarter Ended 31.03.2026 (Audited)	Quarter Ended 30.06.2025 (Unaudited)	Year Ended 31.03.2026 (Audited)
1	Total Income from Operations	5,110.10	16,076.57	9,157.28	45,484.37
2	Net profit for the period/year (before tax, Exceptional and/or Extraordinary Items)	74.07	777.72	1,461.83	4,455.99
3	Net profit for the period/year before tax (after Exceptional and/or Extraordinary Items)	74.07	738.26	1,461.83	4,416.53
4	Net profit for the period/year after tax (after Exceptional and/or Extraordinary Items)	53.63	604.20	1,166.01	3,571.15
5	Total Comprehensive Income for the period/year [comprising Profit/(Loss) for the period/year (after tax) and other Comprehensive Income (after tax)]	60.16	589.61	1,157.34	3,552.21
6	Equity Share Capital	254.22	254.22	224.10	254.22
7	Reserves (excluding Revaluation Reserve) as shown in the Audited Balance Sheet of the previous year				13,356.45
8	Earnings per equity share (INR)#				
	Face value of the share (INR)	2.00	2.00	2.00	2.00
	Basic	0.43	5.06	10.41	29.83
	Diluted	0.43	5.05	10.38	29.76

 # EPS is not annualised for quarter ended June 30, 2026, March 31, 2026, June 30, 2025.

Notes:

1. These Results have been reviewed by the Audit Committee and approved by the Board of Directors of the Company at their respective meeting held on August 14, 2026.
2. **Additional Information on Standalone Financial Results as follows:**

(All amounts are in INR millions, unless otherwise stated)

Sl. No.	Particulars	Quarter Ended 30/06/2026 (Unaudited)	Quarter Ended 31/03/2026 (Audited)	Quarter Ended 30/06/2025 (Unaudited)	Year Ended 31/03/2026 (Audited)
1	1 Turnover	3,332.37	6,121.47	3,777.96	22,622.20
2	Profit Before Tax	91.36	152.72	124.07	852.58
3	Profit After Tax	68.57	114.58	87.80	622.85

3. The above is an extract of the detailed format of Unaudited Standalone and Consolidated Financial Results for the quarter ended June 30, 2026 , filed with the Stock Exchanges under Regulation 33 of the SEBI (Listing Obligations and Disclosure Requirements) Regulations, 2015. The full format of the Unaudited Standalone and Consolidated Financial Results for the quarter ended June 30, 2026, are available on the Company's website https://saatvikgroup.com and on the Stock Exchange websites - BSE Limited (www.bseindia.com) and National Stock Exchange of India Limited (www.nseindia.com). The same can be accessed by scanning the QR code provided.

For Saatvik Green Energy Limited
(Formerly known as Saatvik Green Energy Private Limited)
Sd/-
Neelesh Garg
Chairman and Managing Director
DIN: 07282824

Place: Gurugram
Date : August 14, 2026

DJ MEDIAPRINT & LOGISTICS LIMITED

CIN- L60232MH2009PLC190567
Registered Office Address : 24, 1st Floor, Palkhiwala House, Tara Manzil, 1st Dhobi Talao Lane, Marine Lines,Mumbai-400 002.
Tel : 022-22002139 /40 / 49; **Email :** cs@djcorp.in, **Website :** www.djcorp.in

EXTRACT OF UN-AUDITED STANDALONE AND CONSOLIDATED FINANCIAL RESULTS FOR THE QUARTER ENDED JUNE 30, 2026

(Rs. In lakhs, except EPS)

Sr. No	Particulars	Standalone				Consolidated			
		Quarter Ended June 30, 2026 Unaudited	Quarter Ended March 31, 2026 Audited	Quarter Ended June 30, 2025 Unaudited	Year Ended March 31, 2026 Audited	Quarter Ended June 30, 2026 Unaudited	Quarter Ended March 31, 2026 Audited	Quarter Ended June 30, 2025 Unaudited	Year Ended March 31, 2026 Audited
1	Total Income from Operations	3,014.88	4,641.56	2,152.24	11,636.49	3,636.17	5,286.08	2,524.28	13,789.48
2	Net Profit / (Loss) for the period (before Tax, Exceptional)	231.65	684.14	201.87	1,321.95	277.04	727.61	222.43	1,455.33
3	Net Profit / (Loss) for the period before tax (after Exceptional items)	231.65	684.14	201.87	1,321.95	277.04	727.61	222.43	1,455.33
4	Net Profit / (Loss) for the period after tax (after Exceptional items)	187.29	534.80	165.78	1,003.75	218.51	562.23	179.36	1,090.52
5	Total Comprehensive Income for the period [Comprising Profit / (Loss) for the period (after tax) and Other Comprehensive Income (after tax)]	189.74	533.69	166.90	1,003.75	220.96	561.12	180.48	1,090.52
6	Equity Share Capital	343.78	343.78	324.84	343.78	343.78	343.78	324.84	343.78
7	Reserves (excluding Revaluation Reserve) as shown in the Audited Balance Sheet of the previous year								
8	Earnings Per Share (of Rs. 10/- each) (for continuing and discontinued operations)								
	1. Basic	0.55	1.55	0.51	2.92	0.64	1.63	0.56	3.17
	2. Diluted	0.55	1.63	0.51	3.07	0.64	1.72	0.56	3.34

Notes:
1 The Financial results are prepared with the companies (Indian Accounting Standards) Rules, 2015 (as amended), as prescribed under section 133 of the Companies Act, 2013 and other recognised accounting practices and policies as applicable.
2 The above Financial Results and Statement of Assets and Liabilities were reviewed by the Audit Committee and approved by the Board of Directors at their respective meeting held on 14th August, 2026.
3 Figures of previous year/ period have been regrouped/ recast wherever necessary, in order to make them comparable.
4 The aforesaid results have been filed with Stock Exchanges under Regulation 33 of SEBI (Listing Obligations and Disclosure Requirements) Regulations, 2015 and are also available on the Stock Exchange websites and on websites of the company.
5 The Company operates in two segment namely "Printing Business" and "Record Management & Services" Segment and therefore segment reporting as required under Ind AS 108 is applicable.

For and on behalf of the Board of Directors
DJ MEDIAPRINT & LOGISTICS LIMITED
Sd/-
Dinesh Kotian
Managing Director
DIN: 01919855

Place: Mumbai
Date : 14th August 2026

THE FERTILISERS AND CHEMICALS TRAVANCORE LIMITED

FACT PIONEERS IN PROGRESS

REGISTERED OFFICE : ELOOR, UDYOGAMANDAL, KOCHI-683501

CIN : L24129KL1943GOI000371
Website : http://www.fact.co.in

UNAUDITED FINANCIAL RESULTS FOR THE QUARTER ENDED 30TH JUNE 2026

₹ in Lakh

Sl. No.	Particulars	Quarter ended			Year ended
		30.06.2026	31.03.2026	30.06.2025	31.03.2026
1	Total income from operations	128740	151785	109456	590008
2	Net Profit / Loss (-) for the period (before Tax, Exceptional and / or Extraordinary items)	(6450)	585	708	(3991)
3	Net Profit / Loss (-) for the period before Tax (after Exceptional and / or Extraordinary items)	(6450)	585	708	(3991)
4	Net Profit / Loss (-) for the period after Tax (after Exceptional and / or Extraordinary items)	(6194)	316	428	(3960)
5	Total Comprehensive Income for the period [Comprising Profit / (Loss) for the period (after tax) and Other Comprehensive Income (after tax)]	(6194)	4309	428	487
6	Equity Share Capital	64707	64707	64707	64707
7	Reserves (excluding Revaluation Reserve as shown in the Audited Balance Sheet of the previous year)	-	-	-	70325
8	Earnings Per Share (of Rs 10/- each) (for continuing and discontinued operations)				
	1. Basic :	(0.96)	0.05	0.07	(0.61)
	2. Diluted:	(0.96)	0.05	0.07	(0.61)

Note: The above is an extract of the detailed format of Quarterly Financial Results filed with the Stock Exchanges under Regulation 33 of the SEBI (Listing Obilgations and Disclosure Requirements) Regulations, 2015. The full format of the Quarterly Financial Results are available on the Stock Exchange website:www.nseindia.com and FACT website **www.fact.co.in**

ROOTS MULTI CLEAN LIMITED

ROOTS ADDING VALUE

CIN : U36999TZ1992PLC003662
Regd. Off : R.K.G. Industrial Estate, Ganapathy, Coimbatore - 641 006.

COMPANY NOTICE

Notice is hereby given that the 34th Annual General Meeting of the Shareholders of the Company will be held on Wednesday, the 2nd day of September 2026 at 11.00 a.m. at the Registered Office of the company at R.K.G. Industrial Estate, Ganapathy, Coimbatore — 641006 to transact the business mentioned in the Notice being sent to the shareholders individually.

By order of the Board
K. RAMASAMY
Executive Chairman
(DIN : 00034360)

Place : Coimbatore
Date : 29.06.2026

MUTHOOT FINCORP LIMITED

muthoot FINCORP — Jab zindagi badalni ho

Registered Office: Muthoot Centre, TC No 27/3022, Punnen Road, Thiruvananthapuram, Kerala - 695 001.
CIN: U65929KL1997PLC011518
Tel: +91 471 4911550; Email: cs@muthoot.com; Website: www.muthootfincorp.com

EXTRACT OF STANDALONE UNAUDITED FINANCIAL RESULTS FOR THE QUARTER ENDED JUNE 30, 2026

(₹ in crores)

Sl. No.	Particulars	STANDALONE			
		Quarter ended			Year ended
		June 30, 2026 (Unaudited)	March 31, 2026 (Audited)	June 30, 2025 (Unaudited)	March 31, 2026 (Audited)
1.	Total Income from Operations	3,157.10	2,627.28	1,567.54	8,351.74
2.	Net Profit / (Loss) for the period (before Tax, Exceptional and/or Extraordinary items)	950.97	751.01	243.52	2,182.40
3.	Net Profit / (Loss) for the period before tax (after Exceptional and/or Extraordinary items)	950.97	751.01	243.52	2,182.40
4.	Net Profit / (Loss) for the period after tax (after Exceptional and/or Extraordinary items)	705.48	583.56	179.31	1,640.21
5.	Total Comprehensive Income for the period [Comprising Profit / (Loss) for the period (after tax) and Other Comprehensive Income (after tax)]	1,139.19	348.63	335.78	1,800.10
6.	Paid up Equity Share Capital (Face value of ₹ 10/- each)	195.26	195.26	193.78	195.26
7.	Reserves (excluding revaluation reserve)	7,217.33	6,072.06	4,652.68	6,072.06
8.	Securities Premium Account	464.09	464.09	381.95	464.09
9.	Net Worth	7,908.46	6,689.40	5,257.39	6,689.40
10.	Paid Up Debt Capital / Outstanding Debt	49,119.31	44,222.60	27,480.12	44,222.60
11.	Outstanding Redeemable Preference Shares				
12.	Debt Equity Ratio	6.21	6.61	5.23	6.61
13.	Earnings Per Share (of ₹ 10/- each) - not annualized for the quarters:				
	1. Basic (in ₹)	36.13	30.10	9.25	84.61
	2. Diluted (in ₹)	33.51	27.90	8.58	78.43
14.	Capital Redemption Reserve	NA	NA	NA	NA
15.	Debenture Redemption Reserve	NA	NA	NA	NA
16.	Debt Service Coverage Ratio	NA	NA	NA	NA
17.	Interest Service Coverage Ratio	NA	NA	NA	NA

Notes:

a) The above is an extract of the detailed format of Unaudited Financial Results filed with the BSE Limited under Regulation 52 of the SEBI (Listing Obligations and Disclosure Requirements) Regulations, 2015. The full format of the Unaudited Financial Results are available on the website of BSE Limited (www.bseindia.com) where the Securities of the Company are listed and the website of the Company at www.muthootfincorp.com

b) For the other line items referred in Regulation 52(4) of the SEBI (Listing Obligations and Disclosure Requirements) Regulations, 2015, pertinent disclosures have been made to BSE Limited and can be accessed at www.bseindia.com

By and on behalf of the Board of Directors
For Muthoot FinCorp Limited
Sd/-
Thomas John Muthoot
Managing Director
DIN: 00011698

Place: Thiruvananthapuram
Date: August 14, 2026

MAGNITE DEVELOPERS PRIVATE LIMITED

CIN No.: U45309PN2022PTC207434
Regd. Office: 3rd Floor, S. No. 34, Near Inorbit Mall, Wadgaon Sheri, Pune - 411014.
Phone No.: 020-66850000 • **Email:** secretarial@solitaire.in, • **Website:** www.themdpl.in

Extract of Financial Results for the quarter ended June 30, 2026

(₹ in Lakhs)

Sr. No.	Particulars	Quarter ended		Year ended
		June, 30 2026 Unaudited	June, 30 2025 Unaudited	March 31, 2026 Audited
1	Total Income from Operations	-	-	-
2	Net Profit / (Loss) for the period (before Tax, Exceptional and/ or Extraordinary items)	(166.76)	(171.47)	(859.57)
3	Net Profit / (Loss) for the period before tax (after Exceptional and/ or Extraordinary items)	(166.76)	(171.47)	(859.57)
4	Net Profit / (Loss) for the period after tax (after Exceptional and/ or Extraordinary items)	(124.79)	(128.31)	(643.23)
5	Total Comprehensive Income for the period [Comprising Profit/ (Loss) for the period (after tax) and Other Comprehensive Income (after tax)]	(124.79)	(128.31)	(643.23)
6	Paid-up Equity Share Capital	1.00	1.00	1.00
7	Reserves (excluding Revaluation Reserve)	-	-	-
8	Security Premium Account	-	-	-
9	Net worth	(3,179.58)	(2,539.87)	(3,054.80)
10	Paid up Debt Capital / Outstanding Debt	1,74,878.65	1,68,537.09	1,73,056.57
11	Outstanding Redeemable Preference Shares	-	-	-
12	Debt Equity Ratio	(55.00)	(66.36)	(56.65)
13	Earnings Per Share (of Rs. 10/- each) (for continuing and discontinued operations)-			
	(a) Basic	(1,247.91)	(1,283.10)	(6,432.30)
	(b) Diluted	(1,247.91)	(1,283.10)	(6,432.30)
14	Capital Redemption Reserve	-	-	-
15	Debenture Redemption Reserve	-	-	-
16	Debt Service Coverage Ratio	0.62	0.57	0.36
17	Interest Service Coverage Ratio	0.98	0.98	0.97

Note: 1. The above Results have been reviewed by the Audit Committee and subsequently, approved by the Board of Directors at their meetings held on August 14, 2026.

2. The above is an extract of the detailed format of quarterly financial results filed with the BSE Limited ("Stock Exchange") under regulation 52 of the SEBI (Listing Obligations and Disclosure Requirements) Regulations, 2015. The full format of the quarterly financial results is available on the websites of the Stock Exchange i.e. www.bseindia.com and on the website of the Company at www.themdpl.in.

3. For the other line items referred in regulation 52(4) of the SEBI (Listing Obligations and Disclosure Requirements) Regulations, 2015, pertinent disclosures have been made to the Stock Exchange i.e. BSE Limited and can be accessed on the website at www.bseindia.com and on the website of the Company at www.themdpl.in.

4. This extract of Financial Results has been prepared in accordance with the requirement of Regulation 52 of SEBI Listing Regulations, read with Chapter 1 of Operational Circular bearing reference no. SEBI/HO/DDHS/DDHS-PoD-1/P/CIR/2025/0000000103 dated July 11, 2025 ("Circular").

For Magnite Developers Private Limited
Sd/-
Bhushan Palresha
Director
DIN - 01258918

Date: 14th August 2026
Place: Pune

D S KULKARNI DEVELOPERS LIMITED

CIN: L45201PN1991PLC063340
Regd. Office: Unit 301, 3rd Floor, Swojas One, Kothrud, Pune - 411038
• **Phone No.:** 020-67166716 • **Email:** cs@solitaire.in
• **Website:** www.dskcirp.com

Statement of Unaudited Standalone Financial Results for the Quarter Ended June 30, 2026

(Amount in ₹ Lakhs)

Particulars	Quarter Ended (Unaudited)			Year Ended (Audited)
	June 30, 2026 (Unaudited)	March 31, 2026 (Audited)	June 30, 2025 (Unaudited)	31-03-2026 (Audited)
Total income from operations (net)	1,398.73	1,388.37	1,398.73	5,617.32
Net Profit / (Loss) for the period (before Tax, Exceptional and/or Extraordinary items)	(122.94)	(72.90)	47.12	(36.45)
Net Profit / (Loss) for the period before tax (after Exceptional and/or Extraordinary items)	(122.94)	(72.90)	47.12	(36.45)
Net Profit / (Loss) for the period after tax (after Exceptional and/or Extraordinary items)	(122.94)	(72.90)	47.12	(36.45)
Total Comprehensive Income for the period [Comprising Profit / (Loss) for the period (after tax) and Other Comprehensive Income (after tax)]	(122.94)	(72.90)	47.12	(36.45)
Equity Share Capital	1,000.00	1,000.00	1,000.00	1,000.00
Reserves (excluding Revaluation Reserve) as shown in the Balance Sheet of previous year				(13,879.12)
Earnings Per Share (of Rs. 10/- each) (for continuing and discontinued operations)-				
(a) Basic	(1.23)	(0.73)	0.47	(0.36)
(b) Diluted	(1.23)	(0.73)	0.47	(0.36)

Note: The above is an extract of the detailed format of Quarterly Financial Results filed with the Stock Exchanges under Regulation 33 of the SEBI (Listing and Other Disclosure Requirements) Regulations, 2015. The full format of the Quarterly and Annual Financial Results are available on the Stock Exchange websites, i.e. www.bseindia.com, www.nseindia.com and the Company website www.dskcirp.com.

For and on behalf of Board of Directors
Bhushan Vilas Palresha
Managing director
DIN - 01258918

Date: 14th August, 2026
Place: Pune

Kkalpana Industries (India) Limited

CIN: L19202WB1985PLC039431
Regd. Office: Bhasa, No. 14, P.O. & P.S. Bishnupur, Diamond Harbour Road, South 24 Parganas-743503, West Bengal,
Telephone: +91-033-4064 7843
E-Mail: kolkata@kkalpana.co.in, **Website:** www.kkalpanagroup.com

NOTICE TO MEMBERS IN RESPECT OF 41ST ANNUAL GENERAL MEETING OF THE COMPANY.

The Ministry of Corporate Affairs ("MCA") has, vide its General Circular No. 03/2025 dated 22.09.2025 read with the Circular No. 20/2020 dated 05.05.2020, permitted the holding of the Annual General Meeting ("AGM") through Video Conferencing ("VC") or Other Audio Visual Means ("OAVM"), without the physical presence of the Members at a common venue. In compliance with the provisions of the Companies Act, 2013 ("the Act"), the SEBI (Listing Obligations and Disclosure Requirements) Regulations, 2015 ("SEBI Listing Regulations") and the MCA Circulars, the 41st AGM of the Company will be conducted through VC / OAVM on Saturday, the 26th day of September 2026, at 2:00 p.m. (IST). The deemed venue for the 41st AGM will be the registered office of the Company at Bhasa, No. 14, P.O. & P.S. Bishnupur, Diamond Harbour Road, South 24 Parganas- 743503, West Bengal.

Further, the Register of Members and the Share Transfer Books of the Company will remain closed from Sunday, 20th September 2026 to Saturday, 26th September 2026 (both days inclusive) ("Book Closure Dates"). The cut-off date for the purpose of ascertaining the eligible shareholders to participate in the AGM, is Saturday, 19th September 2026.

In compliance with provisions of MCA Circulars and SEBI Listing Regulations, the notice of AGM including details and instructions for remote e-voting/e-voting at AGM (E-Voting) will be dispatched electronically to the respective E-mail address of those members whose E-mail IDs are registered with the Company/Registrar and Share Transfer Agents ("RTA") of the Company or with their respective Depository Participants ("DP"). As on 21st August, 2026, in addition, a letter will be sent to those members whose email addresses are not registered with the Company/RTA/Depositories providing a weblink where the Annual Report can be accessed on the Company's website. The Company shall send the physical copies of Annual Report only to those members who specifically request the same, in advance, through e-mail at kolkata@kkalpana.co.in/ companysecretary@kkalpana.co.in.

The AGM Notice will also be made available on the website of the Company at https://kkalpanagroup.com/investor-relations/and also on the NSDL's website at https://www.evoting.nsdl.com and can also be accessed from the website of BSE Limited at www.bseindia.com and that of The Calcutta Stock Exchange Limited at www.cse-india.com.Members can join the AGM only through VC/ OAVM and instructions for joining the AGM are provided in the Notice of the AGM. Members participating in the AGM through VC/ OAVM will be counted for the purpose of reckoning the quorum, under section 103 of the Companies Act, 2013.

In this regard, the member who's E-mail Ids for communication is not registered with the Company/ RTA/ DP is requested to update the same by following the below instructions:

Members holding shares in Demat Mode

Members holding shares in Demat Mode are requested to update their E-mail ID and/or Bank Mandate with their respective DP.

Members holding shares in Physical Mode

Members holding shares in physical mode are requested to send a request to the Company's RTA, MUFG Intime India Private Limited on their E-mail address investor.helpdesk@in.mpms.mufg.com with Subject Line "E-mail Registration-Kkalpana Industries (India) Limited" mentioning/ attaching:

For registering the E-mail ID/Bank Mandate

Folio No.
Name of the Shareholder (as in Share Certificate)
Scan copy of Share Certificate
Self-attested copy of PAN and
Self-attested copy of Aadhaar/ Voter ID/ Passport
Self -attested cancelled cheque of the bank.

The Company is also providing the Remote E-voting facility (prior to AGM) as well as E-voting facility (during the meeting) to all its members to cast vote on all resolutions set out in the Notice of AGM. Members who do not cast their vote through Remote E-Voting will be allowed to cast vote through E-Voting at AGM. Instructions for E-voting (both Remote and at the meeting) is provided in the Notice of the AGM. The company has availed the services of NSDL for holding, AGM, E-Voting and electronic dispatch of Notice and Annual Report.

Any person who acquires shares and becomes member of the company after the date of electronic dispatch of Notice of the AGM and holds shares on the cut-off date may obtain the login id and password by following the instructions as mentioned in the Notice of the AGM or sending request at evoting@nsdl.com . However, if he/ she/ it is already registered with NSDL for E-voting, they may use their existing login credentials for casting vote.

The above information is issued for the information and benefit of all the members of the Company and is in compliance with MCA Circulars, the Act & SEBI Listing Regulations as applicable.

For Kkalpana Industries (India) Limited
Sd/-
Narrindra Suranna
(DIN:00060127)
Chairman and Managing Director

Date: 14.08.2026
Place: Kolkata

BIRLA PRECISION TECHNOLOGIES LIMITED

CIN : L29220MH1986PLC041214
Registered Office : Dalamal House, First Floor, Jamnalal Bajaj Marg, Nariman Point, Mumbai, Maharashtra-400021
Tel : +91 022 66168400, E-mail : info@birlaprecision.com, Web : www.birlaprecision.com

BIRLA PRECISION Forward. Together.

EXTRACT OF STANDALONE AND CONSOLIDATED UNAUDITED FINANCIAL RESULTS FOR THE QUARTER ENDED 30TH JUNE,2026

(Rs. in Lakhs)

Sr. No.	Particulars	Standalone				Consolidated			
		Quarter Ended			Year Ended	Quarter Ended			Year Ended
		30.06.2026 Unaudited	31.03.2026 Audited (Refer note 2)	30.06.2025 Unaudited	31.03.2026 Audited	30.06.2026 Unaudited	31.03.2026 Audited (Refer note 2)	30.06.2025 Unaudited	31.03.2026 Audited
1	Total Income from operations	6,506.79	6,825.57	5,824.68	24,753.15	6,665.90	7,037.00	5,988.10	25,576.60
2	Net Profit / (Loss) for the period (before tax, exceptional and/or extraordinary items)	705.93	431.04	430.57	1,630.30	663.52	391.91	447.11	1,605.00
3	Net Profit / (Loss) for the period before tax (after exceptional and/or extraordinary items)	705.93	431.04	430.57	1,630.30	665.54	391.91	447.11	1,605.00
4	Net Profit / (Loss) for the period after tax (after exceptional and/or extraordinary items)	577.26	263.90	271.05	1,162.36	536.87	223.14	287.57	1,127.27
5	Total Comprehensive Income for the period (Comprising Profit/(Loss) for the period (after tax) and Other Comprehensive Income (after tax))	636.98	(34.09)	271.05	648.92	596.59	(74.85)	287.57	613.83
6	Equity Share Capital	1,367.75	1,367.75	1,319.75	1,367.75	1,367.75	1,367.75	1,319.75	1,367.75
7	Reserves (excluding revaluation reserve) as shown in the Audited Balance Sheet of the previous year	-	-	-	16,193.58	-	-	-	15,957.16
8	Earnings Per Share (Face value of Rs. 2/- each)								
	Basic (Rs.)	0.84	0.39	0.41	1.74	0.79	0.33	0.44	1.69
	Diluted (Rs.)	0.84	0.39	0.41	1.70	0.79	0.33	0.44	1.65

Notes:

1 The above is an extract of the detailed format of Statement of Unaudited Consolidated and Standalone Financial Results filed with the Stock Exchanges under Regulation 33 of the SEBI (Listing Obligations and Disclosure Requirements) Regulations, 2015. The full format of the Quarterly Financial Results are available on the websites of BSE (www.bseindia.com) and on the Company's website viz.(www.birlaprecision.com).

2 Effective from 1st April 2018, the Company has reclassified two reporting segments namely, 1. Tooling 2. Automotive Components as reporting segments under Ind AS 108.

3 The above financial results of the Company were reviewed by the Audit Committee and approved by the Board of Directors in their meeting held on 13th Aug, 2026. The Statutory Auditor's have carried out a limited review of the above results pursuant to Regulation 33 of SEBI (Listing obligation and disclosure requirements) Regulations 2015 and furnished their report thereon.

For and on behalf of the Board of Directors
Birla Precision Technologies Limited

Ravinder Chander Prem
Managing Director
(DIN:07771465)

Date: August 13, 2026
Place: Mumbai

Saatvik Green Energy Limited

(formerly known as Saatvik Green Energy Private Limited)
CIN: L40106HR2015PLC075578
Registered Office: Village Dubli, V.P.O. Bihta, Tehsil Ambala, Haryana-133101, India
Corporate Office : Tower A, IFFCO Complex, Plot No. 3, Institutional Area, Sector-32, Gurugram, Haryana-122001, **Tel.:** 0124-3626755
Website : https://saatvikgroup.com, **Email :** investors@saatvikgroup.com

SAATVIK FOR A BETTER FUTURE

Statement of Unaudited Consolidated Financial Results for the quarter ended June 30, 2026

(All amounts are in INR millions, unless otherwise stated)

Sl. No.	Particulars	Consolidated			
		Quarter Ended	Quarter Ended	Quarter Ended	Year Ended
		30.06.2026 (Unaudited)	31.03.2026 (Audited)	30.06.2025 (Unaudited)	31.03.2026 (Audited)
1	Total Income from Operations	5,110.10	16,076.57	9,157.28	45,484.37
2	Net profit for the period/year (before tax, Exceptional and/or Extraordinary Items)	74.07	777.72	1,461.83	4,455.99
3	Net profit for the period/year before tax (after Exceptional and/or Extraordinary Items)	74.07	738.26	1,461.83	4,416.53
4	Net profit for the period/year after tax (after Exceptional and/or Extraordinary Items)	53.63	604.20	1,166.01	3,571.15
5	Total Comprehensive Income for the period/year [comprising Profit/(Loss) for the period/year (after tax) and other Comprehensive Income (after tax)]	60.16	589.61	1,157.34	3,552.21
6	Equity Share Capital	254.22	254.22	224.10	254.22
7	Reserves (excluding Revaluation Reserve) as shown in the Audited Balance Sheet of the previous year				13,356.45
8	Earnings per equity share (INR)#				
	Face value of the share (INR)	2.00	2.00	2.00	2.00
	Basic	0.43	5.06	10.41	29.83
	Diluted	0.43	5.05	10.38	29.76

 # EPS is not annualised for quarter ended June 30, 2026, March 31, 2026, June 30, 2025.

Notes:

1. These Results have been reviewed by the Audit Committee and approved by the Board of Directors of the Company at their respective meeting held on August 14, 2026.
2. **Additional Information on Standalone Financial Results as follows:**

(All amounts are in INR millions, unless otherwise stated)

Sl. No.	Particulars	Quarter Ended	Quarter Ended	Quarter Ended	Year Ended
		30/06/2026 (Unaudited)	31/03/2026 (Audited)	30/06/2025 (Unaudited)	31/03/2026 (Audited)
1	1 Turnover	3,332.37	6,121.47	3,777.96	22,622.20
2	Profit Before Tax	91.36	152.72	124.07	852.58
3	Profit After Tax	68.57	114.58	87.80	622.85

3. The above is an extract of the detailed format of Unaudited Standalone and Consolidated Financial Results for the quarter ended June 30, 2026 , filed with the Stock Exchanges under Regulation 33 of the SEBI (Listing Obligations and Disclosure Requirements) Regulations, 2015. The full format of the Unaudited Standalone and Consolidated Financial Results for the quarter ended June 30, 2026, are available on the Company's website https://saatvikgroup.com and on the Stock Exchange websites - BSE Limited (www.bseindia.com) and National Stock Exchange of India Limited (www.nseindia.com). The same can be accessed by scanning the QR code provided.

For Saatvik Green Energy Limited
(Formerly known as Saatvik Green Energy Private Limited)
Sd/-
Neelesh Garg
Chairman and Managing Director
DIN: 07282824

Place: Gurugram
Date : August 14, 2026

DJ MEDIAPRINT & LOGISTICS LIMITED

CIN- L60232MH2009PLC190567
Registered Office Address : 24, 1st Floor, Palkhiwala House, Tara Manzil, 1st Dhobi Talao Lane, Marine Lines,Mumbai-400 002.
Tel : 022-22002139 /40 / 49; **Email :** cs@djcorp.in, **Website :** www.djcorp.in

EXTRACT OF UN-AUDITED STANDALONE AND CONSOLIDATED FINANCIAL RESULTS FOR THE QUARTER ENDED JUNE 30, 2026

(Rs. In lakhs, except EPS)

Sr. No	Particulars	Standalone				Consolidated			
		Quarter Ended June 30, 2026 Unaudited	Quarter Ended March 31, 2026 Audited	Quarter Ended June 30, 2025 Unaudited	Year Ended March 31, 2026 Audited	Quarter Ended June 30, 2026 Unaudited	Quarter Ended March 31, 2026 Audited	Quarter Ended June 30, 2025 Unaudited	Year Ended March 31, 2026 Audited
1	Total Income from Operations	3,014.88	4,641.56	2,152.24	11,636.49	3,636.17	5,286.08	2,524.28	13,789.48
2	Net Profit / (Loss) for the period (before Tax, Exceptional)	231.65	684.14	201.87	1,321.95	277.04	727.61	222.43	1,455.33
3	Net Profit / (Loss) for the period before tax (after Exceptional items)	231.65	684.14	201.87	1,321.95	277.04	727.61	222.43	1,455.33
4	Net Profit / (Loss) for the period after tax (after Exceptional items)	187.29	534.80	165.78	1,003.75	218.51	562.23	179.36	1,090.52
5	Total Comprehensive Income for the period [Comprising Profit / (Loss) for the period (after tax) and Other Comprehensive Income (after tax)]	189.74	533.69	166.90	1,003.75	220.96	561.12	180.48	1,090.52
6	Equity Share Capital	343.78	343.78	324.84	343.78	343.78	343.78	324.84	343.78
7	Reserves (excluding Revaluation Reserve) as shown in the Audited Balance Sheet of the previous year								
8	Earnings Per Share (of Rs. 10/- each) (for continuing and discontinued operations)								
	1. Basic	0.55	1.55	0.51	2.92	0.64	1.63	0.56	3.17
	2. Diluted	0.55	1.63	0.51	3.07	0.64	1.72	0.56	3.34

Notes:

1 The Financial results are prepared with the companies (Indian Accounting Standards) Rules, 2015 (as amended), as prescribed under section 133 of the Companies Act, 2013 and other recognised accounting practices and policies as applicable.

2 The above Financial Results and Statement of Assets and Liabilities were reviewed by the Audit Committee and approved by the Board of Directors at their respective meeting held on 14th August, 2026.

3 Figures of previous year/ period have been regrouped/ recast wherever necessary, in order to make them comparable.

4 The aforesaid results have been filed with Stock Exchanges under Regulation 33 of SEBI (Listing Obligations and Disclosure Requirements) Regulations, 2015 and are also available on the Stock Exchange websites and on websites of the company.

5 The Company operates in two segment namely "Printing Business" and "Record Management & Services" Segment and therefore segment reporting as required under Ind AS 108 is applicable.

For and on behalf of the Board of Directors
DJ MEDIAPRINT & LOGISTICS LIMITED
Sd/-
Dinesh Kotian
Managing Director
DIN: 01919855

Place: Mumbai
Date : 14th August 2026

THE FERTILISERS AND CHEMICALS TRAVANCORE LIMITED

FACT PIONEERS IN PROGRESS

REGISTERED OFFICE : ELOOR, UDYOGAMANDAL, KOCHI-683501

CIN : L24129KL1943GOI000371
Website : http://www.fact.co.in

UNAUDITED FINANCIAL RESULTS FOR THE QUARTER ENDED 30TH JUNE 2026

₹ in Lakh

Sl. No.	Particulars	Quarter ended			Year ended
		30.06.2026	31.03.2026	30.06.2025	31.03.2026
1	Total income from operations	128740	151785	109456	590008
2	Net Profit / Loss (-) for the period (before Tax, Exceptional and / or Extraordinary items)	(6450)	585	708	(3991)
3	Net Profit / Loss (-) for the period before Tax (after Exceptional and / or Extraordinary items)	(6450)	585	708	(3991)
4	Net Profit / Loss (-) for the period after Tax (after Exceptional and / or Extraordinary items)	(6194)	316	428	(3960)
5	Total Comprehensive Income for the period [Comprising Profit / (Loss) for the period (after tax) and Other Comprehensive Income (after tax)]	(6194)	4309	428	487
6	Equity Share Capital	64707	64707	64707	64707
7	Reserves (excluding Revaluation Reserve as shown in the Audited Balance Sheet of the previous year)	-	-	-	70325
8	Earnings Per Share (of Rs 10/- each) (for continuing and discontinued operations)				
	1. Basic :	(0.96)	0.05	0.07	(0.61)
	2. Diluted:	(0.96)	0.05	0.07	(0.61)

Note: The above is an extract of the detailed format of Quarterly Financial Results filed with the Stock Exchanges under Regulation 33 of the SEBI (Listing Obilgations and Disclosure Requirements) Regulations, 2015. The full format of the Quarterly Financial Results are available on the Stock Exchange website:www.nseindia.com and FACT website **www.fact.co.in**

ROOTS MULTI CLEAN LIMITED

ROOTS ADDING VALUE

CIN : U36999TZ1992PLC003662
Regd. Off : R.K.G. Industrial Estate, Ganapathy, Coimbatore - 641 006.

COMPANY NOTICE

Notice is hereby given that the 34th Annual General Meeting of the Shareholders of the Company will be held on Wednesday, the 2nd day of September 2026 at 11.00 a.m. at the Registered Office of the company at R.K.G. Industrial Estate, Ganapathy, Coimbatore — 641006 to transact the business mentioned in the Notice being sent to the shareholders individually.

By order of the Board
K. RAMASAMY
Executive Chairman
(DIN : 00034360)

Place : Coimbatore
Date : 29.06.2026

MUTHOOT FINCORP LIMITED

muthoot FINCORP
Jab zindagi badalni ho

Registered Office: Muthoot Centre, TC No 27/3022, Punnen Road, Thiruvananthapuram, Kerala - 695 001.
CIN: U65929KL1997PLC011518
Tel: +91 471 4911550; Email: cs@muthoot.com; Website: www.muthootfincorp.com

EXTRACT OF STANDALONE UNAUDITED FINANCIAL RESULTS FOR THE QUARTER ENDED JUNE 30, 2026

(₹ in crores)

Sl. No.	Particulars	STANDALONE			
		Quarter ended			Year ended
		June 30, 2026 (Unaudited)	March 31, 2026 (Audited)	June 30, 2025 (Unaudited)	March 31, 2026 (Audited)
1.	Total Income from Operations	3,157.10	2,627.28	1,567.54	8,351.74
2.	Net Profit / (Loss) for the period (before Tax, Exceptional and/or Extraordinary items)	950.97	751.01	243.52	2,182.40
3.	Net Profit / (Loss) for the period before tax (after Exceptional and/or Extraordinary items)	950.97	751.01	243.52	2,182.40
4.	Net Profit / (Loss) for the period after tax (after Exceptional and/or Extraordinary items)	705.48	583.56	179.31	1,640.21
5.	Total Comprehensive Income for the period [Comprising Profit / (Loss) for the period (after tax) and Other Comprehensive Income (after tax)]	1,139.19	348.63	335.78	1,800.10
6.	Paid up Equity Share Capital (Face value of ₹ 10/- each)	195.26	195.26	193.78	195.26
7.	Reserves (excluding revaluation reserve)	7,217.33	6,072.06	4,652.68	6,072.06
8.	Securities Premium Account	464.09	464.09	381.95	464.09
9.	Net Worth	7,908.46	6,689.40	5,257.39	6,689.40
10.	Paid Up Debt Capital / Outstanding Debt	49,119.31	44,222.60	27,480.12	44,222.60
11.	Outstanding Redeemable Preference Shares				
12.	Debt Equity Ratio	6.21	6.61	5.23	6.61
13.	Earnings Per Share (of ₹ 10/- each) - not annualized for the quarters:				
	1. Basic (in ₹)	36.13	30.10	9.25	84.61
	2. Diluted (in ₹)	33.51	27.90	8.58	78.43
14.	Capital Redemption Reserve	NA	NA	NA	NA
15.	Debenture Redemption Reserve	NA	NA	NA	NA
16.	Debt Service Coverage Ratio	NA	NA	NA	NA
17.	Interest Service Coverage Ratio	NA	NA	NA	NA

Notes:

a) The above is an extract of the detailed format of Unaudited Financial Results filed with the BSE Limited under Regulation 52 of the SEBI (Listing Obligations and Disclosure Requirements) Regulations, 2015. The full format of the Unaudited Financial Results are available on the website of BSE Limited (www.bseindia.com) where the Securities of the Company are listed and the website of the Company at www.muthootfincorp.com

b) For the other line items referred in Regulation 52(4) of the SEBI (Listing Obligations and Disclosure Requirements) Regulations, 2015, pertinent disclosures have been made to BSE Limited and can be accessed at www.bseindia.com

By and on behalf of the Board of Directors
For Muthoot FinCorp Limited
Sd/-
Thomas John Muthoot
Managing Director
DIN: 00011698

Place: Thiruvananthapuram
Date: August 14, 2026

MAGNITE DEVELOPERS PRIVATE LIMITED

CIN No.: U45309PN2022PTC207434
Regd. Office: 3rd Floor, S. No. 34, Near Inorbit Mall, Wadgaon Sheri, Pune - 411014.
Phone No.: 020-66850000 • **Email:** secretarial@solitaire.in, • **Website:** www.themdpl.in

Extract of Financial Results for the quarter ended June 30, 2026

(₹ in Lakhs)

Sr. No.	Particulars	Quarter ended		Year ended
		June, 30 2026 Unaudited	June, 30 2025 Unaudited	March 31, 2026 Audited
1	Total Income from Operations	-	-	-
2	Net Profit / (Loss) for the period (before Tax, Exceptional and/ or Extraordinary items)	(166.76)	(171.47)	(859.57)
3	Net Profit / (Loss) for the period before tax (after Exceptional and/ or Extraordinary items)	(166.76)	(171.47)	(859.57)
4	Net Profit / (Loss) for the period after tax (after Exceptional and/ or Extraordinary items)	(124.79)	(128.31)	(643.23)
5	Total Comprehensive Income for the period [Comprising Profit/ (Loss) for the period (after tax) and Other Comprehensive Income (after tax)]	(124.79)	(128.31)	(643.23)
6	Paid-up Equity Share Capital	1.00	1.00	1.00
7	Reserves (excluding Revaluation Reserve)	-	-	-
8	Security Premium Account	-	-	-
9	Net worth	(3,179.58)	(2,539.87)	(3,054.80)
10	Paid up Debt Capital / Outstanding Debt	1,74,878.65	1,68,537.09	1,73,056.57
11	Outstanding Redeemable Preference Shares	-	-	-
12	Debt Equity Ratio	(55.00)	(66.36)	(56.65)
13	Earnings Per Share (of Rs. 10/- each) (for continuing and discontinued operations)-			
	(a) Basic	(1,247.91)	(1,283.10)	(6,432.30)
	(b) Diluted	(1,247.91)	(1,283.10)	(6,432.30)
14	Capital Redemption Reserve	-	-	-
15	Debenture Redemption Reserve	-	-	-
16	Debt Service Coverage Ratio	0.62	0.57	0.36
17	Interest Service Coverage Ratio	0.98	0.98	0.97

Note: 1. The above Results have been reviewed by the Audit Committee and subsequently, approved by the Board of Directors at their meetings held on August 14, 2026.
2. The above is an extract of the detailed format of quarterly financial results filed with the BSE Limited ("Stock Exchange") under regulation 52 of the SEBI (Listing Obligations and Disclosure Requirements) Regulations, 2015. The full format of the quarterly financial results is available on the websites of the Stock Exchange i.e. www.bseindia.com and on the website of the Company at www.themdpl.in.
3. For the other line items referred in regulation 52(4) of the SEBI (Listing Obligations and Disclosure Requirements) Regulations, 2015, pertinent disclosures have been made to the Stock Exchange i.e. BSE Limited and can be accessed on the website at www.bseindia.com and on the website of the Company at www.themdpl.in.
4. This extract of Financial Results has been prepared in accordance with the requirement of Regulation 52 of SEBI Listing Regulations, read with Chapter 1 of Operational Circular bearing reference no. SEBI/HO/DDHS/DDHS-PoD-1/P/CIR/2025/0000000103 dated July 11, 2025 ("Circular").

For Magnite Developers Private Limited
Sd/-
Bhushan Palresha
Director
DIN - 01258918

Date: 14th August 2026
Place: Pune

D S KULKARNI DEVELOPERS LIMITED

CIN: L45201PN1991PLC063340
Regd. Office: Unit 301, 3rd Floor, Swojas One, Kothrud, Pune - 411038
• **Phone No.:** 020-67166716 • **Email:** cs@solitaire.in
• **Website:** www.dskcirp.com

Statement of Unaudited Standalone Financial Results for the Quarter Ended June 30, 2026

(Amount in ₹ Lakhs)

Particulars	Quarter Ended (Unaudited)			Year Ended (Audited)
	June 30, 2026 (Unaudited)	March 31, 2026 (Audited)	June 30, 2025 (Unaudited)	31-03-2026 (Audited)
Total income from operations (net)	1,398.73	1,388.37	1,398.73	5,617.32
Net Profit / (Loss) for the period (before Tax, Exceptional and/or Extraordinary items)	(122.94)	(72.90)	47.12	(36.45)
Net Profit / (Loss) for the period before tax (after Exceptional and/or Extraordinary items)	(122.94)	(72.90)	47.12	(36.45)
Net Profit / (Loss) for the period after tax (after Exceptional and/or Extraordinary items)	(122.94)	(72.90)	47.12	(36.45)
Total Comprehensive Income for the period [Comprising Profit / (Loss) for the period (after tax) and Other Comprehensive Income (after tax)]	(122.94)	(72.90)	47.12	(36.45)
Equity Share Capital	1,000.00	1,000.00	1,000.00	1,000.00
Reserves (excluding Revaluation Reserve) as shown in the Balance Sheet of previous year				(13,879.12)
Earnings Per Share (of Rs. 10/- each) (for continuing and discontinued operations)-				
(a) Basic	(1.23)	(0.73)	0.47	(0.36)
(b) Diluted	(1.23)	(0.73)	0.47	(0.36)

Note: The above is an extract of the detailed format of Quarterly Financial Results filed with the Stock Exchanges under Regulation 33 of the SEBI (Listing and Other Disclosure Requirements) Regulations, 2015. The full format of the Quarterly and Annual Financial Results are available on the Stock Exchange websites, i.e. www.bseindia.com, www.nseindia.com and the Company website www.dskcirp.com.

For and on behalf of Board of Directors
Bhushan Vilas Palresha
Managing director
DIN - 01258918

Date: 14th August, 2026
Place: Pune

Kkalpana Industries (India) Limited

CIN: L19202WB1985PLC039431
Regd. Office: Bhasa, No. 14, P.O. & P.S. Bishnupur, Diamond Harbour Road, South 24 Parganas-743503, West Bengal,
Telephone: +91-033-4064 7843
E-Mail: kolkata@kkalpana.co.in, **Website:** www.kkalpanagroup.com

NOTICE TO MEMBERS IN RESPECT OF 41st ANNUAL GENERAL MEETING OF THE COMPANY.

The Ministry of Corporate Affairs ("MCA") has, vide its General Circular No. 03/2025 dated 22.09.2025 read with the Circular No. 20/2020 dated 05.05.2020, permitted the holding of the Annual General Meeting ("AGM") through Video Conferencing ("VC") or Other Audio Visual Means ("OAVM"), without the physical presence of the Members at a common venue. In compliance with the provisions of the Companies Act, 2013 ("the Act"), the SEBI (Listing Obligations and Disclosure Requirements) Regulations, 2015 ("SEBI Listing Regulations") and the MCA Circulars, the 41st AGM of the Company will be conducted through VC / OAVM on Saturday, the 26th day of September 2026, at 2:00 p.m. (IST). The deemed venue for the 41st AGM will be the registered office of the Company at Bhasa, No. 14, P.O. & P.S. Bishnupur, Diamond Harbour Road, South 24 Parganas- 743503, West Bengal.

Further, the Register of Members and the Share Transfer Books of the Company will remain closed from Sunday, 20th September 2026 to Saturday, 26th September 2026 (both days inclusive) ("Book Closure Dates"). The cut-off date for the purpose of ascertaining the eligible shareholders to participate in the AGM, is Saturday, 19th September 2026.

In compliance with provisions of MCA Circulars and SEBI Listing Regulations, the notice of AGM including details and instructions for remote e-voting/e-voting at AGM (E-Voting) will be dispatched electronically to the respective E-mail address of those members whose E-mail IDs are registered with the Company/Registrar and Share Transfer Agents ("RTA") of the Company or with their respective Depository Participants ("DP"). As on 21st August, 2026, in addition, a letter will be sent to those members whose email addresses are not registered with the Company/RTA/Depositories providing a weblink where the Annual Report can be accessed on the Company's website. The Company shall send the physical copies of Annual Report only to those members who specifically request the same, in advance, through e-mail at kolkata@kkalpana.co.in/ companysecretary@kkalpana.co.in.

The AGM Notice will also be made available on the website of the Company at https://kkalpanagroup.com/investor-relations/and also on the NSDL's website at https://www.evoting.nsdl.com and can also be accessed from the website of BSE Limited at www.bseindia.com and that of The Calcutta Stock Exchange Limited at www.cse-india.com.Members can join the AGM only through VC/ OAVM and instructions for joining the AGM are provided in the Notice of the AGM. Members participating in the AGM through VC/ OAVM will be counted for the purpose of reckoning the quorum, under section 103 of the Companies Act, 2013.

In this regard, the member who's E-mail Ids for communication is not registered with the Company/ RTA/ DP is requested to update the same by following the below instructions:

Members holding shares in Demat Mode

Members holding shares in Demat Mode are requested to update their E-mail ID and/or Bank Mandate with their respective DP.

Members holding shares in Physical Mode

Members holding shares in physical mode are requested to send a request to the Company's RTA, MUFG Intime India Private Limited on their E-mail address investor.helpdesk@in.mpms.mufg.com with Subject Line "E-mail Registration-Kkalpana Industries (India) Limited" mentioning/ attaching:

For registering the E-mail ID/Bank Mandate

Folio No.
Name of the Shareholder (as in Share Certificate)
Scan copy of Share Certificate
Self-attested copy of PAN and
Self-attested copy of Aadhaar/ Voter ID/ Passport
Self -attested cancelled cheque of the bank.

The Company is also providing the Remote E-voting facility (prior to AGM) as well as E-voting facility (during the meeting) to all its members to cast vote on all resolutions set out in the Notice of AGM. Members who do not cast their vote through Remote E-Voting will be allowed to cast vote through E-Voting at AGM. Instructions for E-voting (both Remote and at the meeting) is provided in the Notice of the AGM. The company has availed the services of NSDL for holding, AGM, E-Voting and electronic dispatch of Notice and Annual Report.

Any person who acquires shares and becomes member of the company after the date of electronic dispatch of Notice of the AGM and holds shares on the cut-off date may obtain the login id and password by following the instructions as mentioned in the Notice of the AGM or sending request at evoting@nsdl.com . However, if he/ she/ it is already registered with NSDL for E-voting, they may use their existing login credentials for casting vote.

The above information is issued for the information and benefit of all the members of the Company and is in compliance with MCA Circulars, the Act & SEBI Listing Regulations as applicable.

For Kkalpana Industries (India) Limited
Sd/-
Narrindra Suranna
(DIN:00060127)
Chairman and Managing Director

Date: 14.08.2026
Place: Kolkata

BIRLA PRECISION TECHNOLOGIES LIMITED

CIN : L29220MH1986PLC041214
Registered Office : Dalamal House, First Floor, Jamnalal Bajaj Marg, Nariman Point, Mumbai, Maharashtra-400021
Tel : +91 022 66168400, E-mail : info@birlaprecision.com, Web : www.birlaprecision.com

BIRLA PRECISION Forward. Together.

EXTRACT OF STANDALONE AND CONSOLIDATED UNAUDITED FINANCIAL RESULTS FOR THE QUARTER ENDED 30TH JUNE,2026

(Rs. in Lakhs)

Sr. No.	Particulars	Standalone				Consolidated			
		Quarter Ended			Year Ended	Quarter Ended			Year Ended
		30.06.2026 Unaudited	31.03.2026 Audited (Refer note 2)	30.06.2025 Unaudited	31.03.2026 Audited	30.06.2026 Unaudited	31.03.2026 Audited (Refer note 2)	30.06.2025 Unaudited	31.03.2026 Audited
1	Total Income from operations	6,506.79	6,825.57	5,824.68	24,753.15	6,665.90	7,037.00	5,988.10	25,576.60
2	Net Profit / (Loss) for the period (before tax, exceptional and/or extraordinary items)	705.93	431.04	430.57	1,630.30	663.52	391.91	447.11	1,605.00
3	Net Profit / (Loss) for the period before tax (after exceptional and/or extraordinary items)	705.93	431.04	430.57	1,630.30	665.54	391.91	447.11	1,605.00
4	Net Profit / (Loss) for the period after tax (after exceptional and/or extraordinary items)	577.26	263.90	271.05	1,162.36	536.87	223.14	287.57	1,127.27
5	Total Comprehensive Income for the period (Comprising Profit/(Loss) for the period (after tax) and Other Comprehensive Income (after tax))	636.98	(34.09)	271.05	648.92	596.59	(74.85)	287.57	613.83
6	Equity Share Capital	1,367.75	1,367.75	1,319.75	1,367.75	1,367.75	1,367.75	1,319.75	1,367.75
7	Reserves (excluding revaluation reserve) as shown in the Audited Balance Sheet of the previous year	-	-	-	16,193.58	-	-	-	15,957.16
8	Earnings Per Share (Face value of Rs. 2/- each)								
	Basic (Rs.)	0.84	0.39	0.41	1.74	0.79	0.33	0.44	1.69
	Diluted (Rs.)	0.84	0.39	0.41	1.70	0.79	0.33	0.44	1.65

Notes:

1 The above is an extract of the detailed format of Statement of Unaudited Consolidated and Standalone Financial Results filed with the Stock Exchanges under Regulation 33 of the SEBI (Listing Obligations and Disclosure Requirements) Regulations, 2015. The full format of the Quarterly Financial Results are available on the websites of BSE (www.bseindia.com) and on the Company's website viz.(www.birlaprecision.com).

2 Effective from 1st April 2018, the Company has reclassified two reporting segments namely, 1. Tooling 2. Automotive Components as reporting segments under Ind AS 108.

3 The above financial results of the Company were reviewed by the Audit Committee and approved by the Board of Directors in their meeting held on 13th Aug, 2026. The Statutory Auditor's have carried out a limited review of the above results pursuant to Regulation 33 of SEBI (Listing obligation and disclosure requirements) Regulations 2015 and furnished their report thereon.

For and on behalf of the Board of Directors
Birla Precision Technologies Limited

Ravinder Chander Prem
Managing Director
(DIN:07771465)

Date: August 13, 2026
Place: Mumbai

Saatvik Green Energy Limited

(formerly known as Saatvik Green Energy Private Limited)
CIN: L40106HR2015PLC075578
Registered Office: Village Dubli, V.P.O. Bihta, Tehsil Ambala, Haryana-133101, India
Corporate Office : Tower A, IFFCO Complex, Plot No. 3, Institutional Area, Sector-32, Gurugram, Haryana-122001, **Tel.:** 0124-3626755
Website : https://saatvikgroup.com, **Email :** investors@saatvikgroup.com

SAATVIK FOR A BETTER FUTURE

Statement of Unaudited Consolidated Financial Results for the quarter ended June 30, 2026

(All amounts are in INR millions, unless otherwise stated)

Sl. No.	Particulars	Consolidated			
		Quarter Ended 30.06.2026 (Unaudited)	Quarter Ended 31.03.2026 (Audited)	Quarter Ended 30.06.2025 (Unaudited)	Year Ended 31.03.2026 (Audited)
1	Total Income from Operations	5,110.10	16,076.57	9,157.28	45,484.37
2	Net profit for the period/year (before tax, Exceptional and/or Extraordinary Items)	74.07	777.72	1,461.83	4,455.99
3	Net profit for the period/year before tax (after Exceptional and/or Extraordinary Items)	74.07	738.26	1,461.83	4,416.53
4	Net profit for the period/year after tax (after Exceptional and/or Extraordinary Items)	53.63	604.20	1,166.01	3,571.15
5	Total Comprehensive Income for the period/year [comprising Profit/(Loss) for the period/year (after tax) and other Comprehensive Income (after tax)]	60.16	589.61	1,157.34	3,552.21
6	Equity Share Capital	254.22	254.22	224.10	254.22
7	Reserves (excluding Revaluation Reserve) as shown in the Audited Balance Sheet of the previous year				13,356.45
8	Earnings per equity share (INR)#				
	Face value of the share (INR)	2.00	2.00	2.00	2.00
	Basic	0.43	5.06	10.41	29.83
	Diluted	0.43	5.05	10.38	29.76

 # EPS is not annualised for quarter ended June 30, 2026, March 31, 2026, June 30, 2025.

Notes:

1. These Results have been reviewed by the Audit Committee and approved by the Board of Directors of the Company at their respective meeting held on August 14, 2026.
2. **Additional Information on Standalone Financial Results as follows:**

(All amounts are in INR millions, unless otherwise stated)

Sl. No.	Particulars	Quarter Ended 30/06/2026 (Unaudited)	Quarter Ended 31/03/2026 (Audited)	Quarter Ended 30/06/2025 (Unaudited)	Year Ended 31/03/2026 (Audited)
1	1 Turnover	3,332.37	6,121.47	3,777.96	22,622.20
2	Profit Before Tax	91.36	152.72	124.07	852.58
3	Profit After Tax	68.57	114.58	87.80	622.85

3. The above is an extract of the detailed format of Unaudited Standalone and Consolidated Financial Results for the quarter ended June 30, 2026 , filed with the Stock Exchanges under Regulation 33 of the SEBI (Listing Obligations and Disclosure Requirements) Regulations, 2015. The full format of the Unaudited Standalone and Consolidated Financial Results for the quarter ended June 30, 2026, are available on the Company's website https://saatvikgroup.com and on the Stock Exchange websites - BSE Limited (www.bseindia.com) and National Stock Exchange of India Limited (www.nseindia.com). The same can be accessed by scanning the QR code provided.

For Saatvik Green Energy Limited
(Formerly known as Saatvik Green Energy Private Limited)
Sd/-
Neelesh Garg
Chairman and Managing Director
DIN: 07282824

Place: Gurugram
Date : August 14, 2026

DJ MEDIAPRINT & LOGISTICS LIMITED

CIN- L60232MH2009PLC190567
Registered Office Address : 24, 1st Floor, Palkhiwala House, Tara Manzil, 1st Dhobi Talao Lane, Marine Lines,Mumbai-400 002.
Tel : 022-22002139 /40 / 49; **Email :** cs@djcorp.in, **Website :** www.djcorp.in

EXTRACT OF UN-AUDITED STANDALONE AND CONSOLIDATED FINANCIAL RESULTS FOR THE QUARTER ENDED JUNE 30, 2026

(Rs. In lakhs, except EPS)

Sr. No	Particulars	Standalone				Consolidated			
		Quarter Ended June 30, 2026 Unaudited	Quarter Ended March 31, 2026 Audited	Quarter Ended June 30, 2025 Unaudited	Year Ended March 31, 2026 Audited	Quarter Ended June 30, 2026 Unaudited	Quarter Ended March 31, 2026 Audited	Quarter Ended June 30, 2025 Unaudited	Year Ended March 31, 2026 Audited
1	Total Income from Operations	3,014.88	4,641.56	2,152.24	11,636.49	3,636.17	5,286.08	2,524.28	13,789.48
2	Net Profit / (Loss) for the period (before Tax, Exceptional)	231.65	684.14	201.87	1,321.95	277.04	727.61	222.43	1,455.33
3	Net Profit / (Loss) for the period before tax (after Exceptional items)	231.65	684.14	201.87	1,321.95	277.04	727.61	222.43	1,455.33
4	Net Profit / (Loss) for the period after tax (after Exceptional items)	187.29	534.80	165.78	1,003.75	218.51	562.23	179.36	1,090.52
5	Total Comprehensive Income for the period [Comprising Profit / (Loss) for the period (after tax) and Other Comprehensive Income (after tax)]	189.74	533.69	166.90	1,003.75	220.96	561.12	180.48	1,090.52
6	Equity Share Capital	343.78	343.78	324.84	343.78	343.78	343.78	324.84	343.78
7	Reserves (excluding Revaluation Reserve) as shown in the Audited Balance Sheet of the previous year								
8	Earnings Per Share (of Rs. 10/- each) (for continuing and discontinued operations)								
	1. Basic	0.55	1.55	0.51	2.92	0.64	1.63	0.56	3.17
	2. Diluted	0.55	1.63	0.51	3.07	0.64	1.72	0.56	3.34

Notes:
1 The Financial results are prepared with the companies (Indian Accounting Standards) Rules, 2015 (as amended), as prescribed under section 133 of the Companies Act, 2013 and other recognised accounting practices and policies as applicable.
2 The above Financial Results and Statement of Assets and Liabilities were reviewed by the Audit Committee and approved by the Board of Directors at their respective meeting held on 14th August, 2026.
3 Figures of previous year/ period have been regrouped/ recast wherever necessary, in order to make them comparable.
4 The aforesaid results have been filed with Stock Exchanges under Regulation 33 of SEBI (Listing Obligations and Disclosure Requirements) Regulations, 2015 and are also available on the Stock Exchange websites and on websites of the company.
5 The Company operates in two segment namely "Printing Business" and "Record Management & Services" Segment and therefore segment reporting as required under Ind AS 108 is applicable.

For and on behalf of the Board of Directors
DJ MEDIAPRINT & LOGISTICS LIMITED
Sd/-
Dinesh Kotian
Managing Director
DIN: 01919855

Place: Mumbai
Date : 14th August 2026

THE FERTILISERS AND CHEMICALS TRAVANCORE LIMITED

FACT PIONEERS IN PROGRESS

REGISTERED OFFICE : ELOOR, UDYOGAMANDAL, KOCHI-683501

CIN : L24129KL1943GOI000371
Website : http://www.fact.co.in

UNAUDITED FINANCIAL RESULTS FOR THE QUARTER ENDED 30TH JUNE 2026

₹ in Lakh

Sl. No.	Particulars	Quarter ended			Year ended
		30.06.2026	31.03.2026	30.06.2025	31.03.2026
1	Total income from operations	128740	151785	109456	590008
2	Net Profit / Loss (-) for the period (before Tax, Exceptional and / or Extraordinary items)	(6450)	585	708	(3991)
3	Net Profit / Loss (-) for the period before Tax (after Exceptional and / or Extraordinary items)	(6450)	585	708	(3991)
4	Net Profit / Loss (-) for the period after Tax (after Exceptional and / or Extraordinary items)	(6194)	316	428	(3960)
5	Total Comprehensive Income for the period [Comprising Profit / (Loss) for the period (after tax) and Other Comprehensive Income (after tax)]	(6194)	4309	428	487
6	Equity Share Capital	64707	64707	64707	64707
7	Reserves (excluding Revaluation Reserve as shown in the Audited Balance Sheet of the previous year)	-	-	-	70325
8	Earnings Per Share (of Rs 10/- each) (for continuing and discontinued operations)				
	1. Basic :	(0.96)	0.05	0.07	(0.61)
	2. Diluted:	(0.96)	0.05	0.07	(0.61)

Note: The above is an extract of the detailed format of Quarterly Financial Results filed with the Stock Exchanges under Regulation 33 of the SEBI (Listing Obilgations and Disclosure Requirements) Regulations, 2015. The full format of the Quarterly Financial Results are available on the Stock Exchange website:www.nseindia.com and FACT website **www.fact.co.in**

ROOTS MULTI CLEAN LIMITED

ROOTS ADDING VALUE

CIN : U36999TZ1992PLC003662
Regd. Off : R.K.G. Industrial Estate, Ganapathy, Coimbatore - 641 006.

COMPANY NOTICE

Notice is hereby given that the 34th Annual General Meeting of the Shareholders of the Company will be held on Wednesday, the 2nd day of September 2026 at 11.00 a.m. at the Registered Office of the company at R.K.G. Industrial Estate, Ganapathy, Coimbatore — 641006 to transact the business mentioned in the Notice being sent to the shareholders individually.

By order of the Board
K. RAMASAMY
Executive Chairman
(DIN : 00034360)

Place : Coimbatore
Date : 29.06.2026

MUTHOOT FINCORP LIMITED

muthoot FINCORP
Jab zindagi badalni ho

Registered Office: Muthoot Centre, TC No 27/3022, Punnen Road, Thiruvananthapuram, Kerala - 695 001.
CIN: U65929KL1997PLC011518
Tel: +91 471 4911550; Email: cs@muthoot.com; Website: www.muthootfincorp.com

EXTRACT OF STANDALONE UNAUDITED FINANCIAL RESULTS FOR THE QUARTER ENDED JUNE 30, 2026

(₹ in crores)

Sl. No.	Particulars	STANDALONE			
		Quarter ended			Year ended
		June 30, 2026 (Unaudited)	March 31, 2026 (Audited)	June 30, 2025 (Unaudited)	March 31, 2026 (Audited)
1.	Total Income from Operations	3,157.10	2,627.28	1,567.54	8,351.74
2.	Net Profit / (Loss) for the period (before Tax, Exceptional and/or Extraordinary items)	950.97	751.01	243.52	2,182.40
3.	Net Profit / (Loss) for the period before tax (after Exceptional and/or Extraordinary items)	950.97	751.01	243.52	2,182.40
4.	Net Profit / (Loss) for the period after tax (after Exceptional and/or Extraordinary items)	705.48	583.56	179.31	1,640.21
5.	Total Comprehensive Income for the period [Comprising Profit / (Loss) for the period (after tax) and Other Comprehensive Income (after tax)]	1,139.19	348.63	335.78	1,800.10
6.	Paid up Equity Share Capital (Face value of ₹ 10/- each)	195.26	195.26	193.78	195.26
7.	Reserves (excluding revaluation reserve)	7,217.33	6,072.06	4,652.68	6,072.06
8.	Securities Premium Account	464.09	464.09	381.95	464.09
9.	Net Worth	7,908.46	6,689.40	5,257.39	6,689.40
10.	Paid Up Debt Capital / Outstanding Debt	49,119.31	44,222.60	27,480.12	44,222.60
11.	Outstanding Redeemable Preference Shares				
12.	Debt Equity Ratio	6.21	6.61	5.23	6.61
13.	Earnings Per Share (of ₹ 10/- each) - not annualized for the quarters:				
	1. Basic (in ₹)	36.13	30.10	9.25	84.61
	2. Diluted (in ₹)	33.51	27.90	8.58	78.43
14.	Capital Redemption Reserve	NA	NA	NA	NA
15.	Debenture Redemption Reserve	NA	NA	NA	NA
16.	Debt Service Coverage Ratio	NA	NA	NA	NA
17.	Interest Service Coverage Ratio	NA	NA	NA	NA

Notes:

a) The above is an extract of the detailed format of Unaudited Financial Results filed with the BSE Limited under Regulation 52 of the SEBI (Listing Obligations and Disclosure Requirements) Regulations, 2015. The full format of the Unaudited Financial Results are available on the website of BSE Limited (www.bseindia.com) where the Securities of the Company are listed and the website of the Company at www.muthootfincorp.com

b) For the other line items referred in Regulation 52(4) of the SEBI (Listing Obligations and Disclosure Requirements) Regulations, 2015, pertinent disclosures have been made to BSE Limited and can be accessed at www.bseindia.com

By and on behalf of the Board of Directors
For Muthoot FinCorp Limited
Sd/-
Thomas John Muthoot
Managing Director
DIN: 00011698

Place: Thiruvananthapuram
Date: August 14, 2026

MAGNITE DEVELOPERS PRIVATE LIMITED

CIN No.: U45309PN2022PTC207434
Regd. Office: 3rd Floor, S. No. 34, Near Inorbit Mall, Wadgaon Sheri, Pune - 411014.
Phone No.: 020-66850000 • **Email:** secretarial@solitaire.in, • **Website:** www.themdpl.in

Extract of Financial Results for the quarter ended June 30, 2026

(₹ in Lakhs)

Sr. No.	Particulars	Quarter ended		Year ended
		June, 30 2026 Unaudited	June, 30 2025 Unaudited	March 31, 2026 Audited
1	Total Income from Operations	-	-	-
2	Net Profit / (Loss) for the period (before Tax, Exceptional and/ or Extraordinary items)	(166.76)	(171.47)	(859.57)
3	Net Profit / (Loss) for the period before tax (after Exceptional and/ or Extraordinary items)	(166.76)	(171.47)	(859.57)
4	Net Profit / (Loss) for the period after tax (after Exceptional and/ or Extraordinary items)	(124.79)	(128.31)	(643.23)
5	Total Comprehensive Income for the period [Comprising Profit/ (Loss) for the period (after tax) and Other Comprehensive Income (after tax)]	(124.79)	(128.31)	(643.23)
6	Paid-up Equity Share Capital	1.00	1.00	1.00
7	Reserves (excluding Revaluation Reserve)	-	-	-
8	Security Premium Account	-	-	-
9	Net worth	(3,179.58)	(2,539.87)	(3,054.80)
10	Paid up Debt Capital / Outstanding Debt	1,74,878.65	1,68,537.09	1,73,056.57
11	Outstanding Redeemable Preference Shares	-	-	-
12	Debt Equity Ratio	(55.00)	(66.36)	(56.65)
13	Earnings Per Share (of Rs. 10/- each) (for continuing and discontinued operations)-			
	(a) Basic	(1,247.91)	(1,283.10)	(6,432.30)
	(b) Diluted	(1,247.91)	(1,283.10)	(6,432.30)
14	Capital Redemption Reserve	-	-	-
15	Debenture Redemption Reserve	-	-	-
16	Debt Service Coverage Ratio	0.62	0.57	0.36
17	Interest Service Coverage Ratio	0.98	0.98	0.97

Note: 1. The above Results have been reviewed by the Audit Committee and subsequently, approved by the Board of Directors at their meetings held on August 14, 2026.
2. The above is an extract of the detailed format of quarterly financial results filed with the BSE Limited ("Stock Exchange") under regulation 52 of the SEBI (Listing Obligations and Disclosure Requirements) Regulations, 2015. The full format of the quarterly financial results is available on the websites of the Stock Exchange i.e. www.bseindia.com and on the website of the Company at www.themdpl.in.
3. For the other line items referred in regulation 52(4) of the SEBI (Listing Obligations and Disclosure Requirements) Regulations, 2015, pertinent disclosures have been made to the Stock Exchange i.e. BSE Limited and can be accessed on the website at www.bseindia.com and on the website of the Company at www.themdpl.in.
4. This extract of Financial Results has been prepared in accordance with the requirement of Regulation 52 of SEBI Listing Regulations, read with Chapter 1 of Operational Circular bearing reference no. SEBI/HO/DDHS/DDHS-PoD-1/P/CIR/2025/0000000103 dated July 11, 2025 ("Circular").

For Magnite Developers Private Limited
Sd/-
Bhushan Palresha
Director
DIN - 01258918

Date: 14th August 2026
Place: Pune

D S KULKARNI DEVELOPERS LIMITED

CIN: L45201PN1991PLC063340
Regd. Office: Unit 301, 3rd Floor, Swojas One, Kothrud, Pune - 411038
• **Phone No.:** 020-67166716 • **Email:** cs@solitaire.in
• **Website:** www.dskcirp.com

Statement of Unaudited Standalone Financial Results for the Quarter Ended June 30, 2026

(Amount in ₹ Lakhs)

Particulars	Quarter Ended (Unaudited)			Year Ended (Audited)
	June 30, 2026 (Unaudited)	March 31, 2026 (Audited)	June 30, 2025 (Unaudited)	31-03-2026 (Audited)
Total income from operations (net)	1,398.73	1,388.37	1,398.73	5,617.32
Net Profit / (Loss) for the period (before Tax, Exceptional and/or Extraordinary items)	(122.94)	(72.90)	47.12	(36.45)
Net Profit / (Loss) for the period before tax (after Exceptional and/or Extraordinary items)	(122.94)	(72.90)	47.12	(36.45)
Net Profit / (Loss) for the period after tax (after Exceptional and/or Extraordinary items)	(122.94)	(72.90)	47.12	(36.45)
Total Comprehensive Income for the period [Comprising Profit / (Loss) for the period (after tax) and Other Comprehensive Income (after tax)]	(122.94)	(72.90)	47.12	(36.45)
Equity Share Capital	1,000.00	1,000.00	1,000.00	1,000.00
Reserves (excluding Revaluation Reserve) as shown in the Balance Sheet of previous year				(13,879.12)
Earnings Per Share (of Rs. 10/- each) (for continuing and discontinued operations)-				
(a) Basic	(1.23)	(0.73)	0.47	(0.36)
(b) Diluted	(1.23)	(0.73)	0.47	(0.36)

Note: The above is an extract of the detailed format of Quarterly Financial Results filed with the Stock Exchanges under Regulation 33 of the SEBI (Listing and Other Disclosure Requirements) Regulations, 2015. The full format of the Quarterly and Annual Financial Results are available on the Stock Exchange websites, i.e. www.bseindia.com, www.nseindia.com and the Company website www.dskcirp.com.

For and on behalf of Board of Directors
Bhushan Vilas Palresha
Managing director
DIN - 01258918

Date: 14th August, 2026
Place: Pune

Kkalpana Industries (India) Limited

CIN: L19202WB1985PLC039431
Regd. Office: Bhasa, No. 14, P.O. & P.S. Bishnupur, Diamond Harbour Road, South 24 Parganas-743503, West Bengal,
Telephone: +91-033-4064 7843
E-Mail: kolkata@kkalpana.co.in, **Website:** www.kkalpanagroup.com

NOTICE TO MEMBERS IN RESPECT OF 41st ANNUAL GENERAL MEETING OF THE COMPANY.

The Ministry of Corporate Affairs ("MCA") has, vide its General Circular No. 03/2025 dated 22.09.2025 read with the Circular No. 20/2020 dated 05.05.2020, permitted the holding of the Annual General Meeting ("AGM") through Video Conferencing ("VC") or Other Audio Visual Means ("OAVM"), without the physical presence of the Members at a common venue. In compliance with the provisions of the Companies Act, 2013 ("the Act"), the SEBI (Listing Obligations and Disclosure Requirements) Regulations, 2015 ("SEBI Listing Regulations") and the MCA Circulars, the 41st AGM of the Company will be conducted through VC / OAVM on Saturday, the 26th day of September 2026, at 2:00 p.m. (IST). The deemed venue for the 41st AGM will be the registered office of the Company at Bhasa, No. 14, P.O. & P.S. Bishnupur, Diamond Harbour Road, South 24 Parganas- 743503, West Bengal.

Further, the Register of Members and the Share Transfer Books of the Company will remain closed from Sunday, 20th September 2026 to Saturday, 26th September 2026 (both days inclusive) ("Book Closure Dates"). The cut-off date for the purpose of ascertaining the eligible shareholders to participate in the AGM, is Saturday, 19th September 2026.

In compliance with provisions of MCA Circulars and SEBI Listing Regulations, the notice of AGM including details and instructions for remote e-voting/e-voting at AGM (E-Voting) will be dispatched electronically to the respective E-mail address of those members whose E-mail IDs are registered with the Company/Registrar and Share Transfer Agents ("RTA") of the Company or with their respective Depository Participants ("DP"). As on 21st August, 2026, in addition, a letter will be sent to those members whose email addresses are not registered with the Company/RTA/Depositories providing a weblink where the Annual Report can be accessed on the Company's website. The Company shall send the physical copies of Annual Report only to those members who specifically request the same, in advance, through e-mail at kolkata@kkalpana.co.in/ companysecretary@kkalpana.co.in.

The AGM Notice will also be made available on the website of the Company at https://kkalpanagroup.com/investor-relations/and also on the NSDL's website at https://www.evoting.nsdl.com and can also be accessed from the website of BSE Limited at www.bseindia.com and that of The Calcutta Stock Exchange Limited at www.cse-india.com.Members can join the AGM only through VC/ OAVM and instructions for joining the AGM are provided in the Notice of the AGM. Members participating in the AGM through VC/ OAVM will be counted for the purpose of reckoning the quorum, under section 103 of the Companies Act, 2013.

In this regard, the member who's E-mail Ids for communication is not registered with the Company/ RTA/ DP is requested to update the same by following the below instructions:

Members holding shares in Demat Mode

Members holding shares in Demat Mode are requested to update their E-mail ID and/or Bank Mandate with their respective DP.

Members holding shares in Physical Mode

Members holding shares in physical mode are requested to send a request to the Company's RTA, MUFG Intime India Private Limited on their E-mail address investor.helpdesk@in.mpms.mufg.com with Subject Line "E-mail Registration-Kkalpana Industries (India) Limited" mentioning/ attaching:

For registering the E-mail ID/Bank Mandate

Folio No.
Name of the Shareholder (as in Share Certificate)
Scan copy of Share Certificate
Self-attested copy of PAN and
Self-attested copy of Aadhaar/ Voter ID/ Passport
Self -attested cancelled cheque of the bank.

The Company is also providing the Remote E-voting facility (prior to AGM) as well as E-voting facility (during the meeting) to all its members to cast vote on all resolutions set out in the Notice of AGM. Members who do not cast their vote through Remote E-Voting will be allowed to cast vote through E-Voting at AGM. Instructions for E-voting (both Remote and at the meeting) is provided in the Notice of the AGM. The company has availed the services of NSDL for holding, AGM, E-Voting and electronic dispatch of Notice and Annual Report.

Any person who acquires shares and becomes member of the company after the date of electronic dispatch of Notice of the AGM and holds shares on the cut-off date may obtain the login id and password by following the instructions as mentioned in the Notice of the AGM or sending request at evoting@nsdl.com . However, if he/ she/ it is already registered with NSDL for E-voting, they may use their existing login credentials for casting vote.

The above information is issued for the information and benefit of all the members of the Company and is in compliance with MCA Circulars, the Act & SEBI Listing Regulations as applicable.

For Kkalpana Industries (India) Limited
Sd/-
Narrindra Suranna
(DIN:00060127)
Chairman and Managing Director

Date: 14.08.2026
Place: Kolkata

BIRLA PRECISION TECHNOLOGIES LIMITED

CIN : L29220MH1986PLC041214
Registered Office : Dalamal House, First Floor, Jamnalal Bajaj Marg, Nariman Point, Mumbai, Maharashtra-400021
Tel : +91 022 66168400, E-mail : info@birlaprecision.com, Web : www.birlaprecision.com

BIRLA PRECISION Forward. Together.

EXTRACT OF STANDALONE AND CONSOLIDATED UNAUDITED FINANCIAL RESULTS FOR THE QUARTER ENDED 30TH JUNE,2026

(Rs. in Lakhs)

Sr. No.	Particulars	Standalone				Consolidated			
		Quarter Ended			Year Ended	Quarter Ended			Year Ended
		30.06.2026 Unaudited	31.03.2026 Audited (Refer note 2)	30.06.2025 Unaudited	31.03.2026 Audited	30.06.2026 Unaudited	31.03.2026 Audited (Refer note 2)	30.06.2025 Unaudited	31.03.2026 Audited
1	Total Income from operations	6,506.79	6,825.57	5,824.68	24,753.15	6,665.90	7,037.00	5,988.10	25,576.60
2	Net Profit / (Loss) for the period (before tax, exceptional and/or extraordinary items)	705.93	431.04	430.57	1,630.30	663.52	391.91	447.11	1,605.00
3	Net Profit / (Loss) for the period before tax (after exceptional and/or extraordinary items)	705.93	431.04	430.57	1,630.30	665.54	391.91	447.11	1,605.00
4	Net Profit / (Loss) for the period after tax (after exceptional and/or extraordinary items)	577.26	263.90	271.05	1,162.36	536.87	223.14	287.57	1,127.27
5	Total Comprehensive Income for the period (Comprising Profit/(Loss) for the period (after tax) and Other Comprehensive Income (after tax))	636.98	(34.09)	271.05	648.92	596.59	(74.85)	287.57	613.83
6	Equity Share Capital	1,367.75	1,367.75	1,319.75	1,367.75	1,367.75	1,367.75	1,319.75	1,367.75
7	Reserves (excluding revaluation reserve) as shown in the Audited Balance Sheet of the previous year	-	-	-	16,193.58	-	-	-	15,957.16
8	Earnings Per Share (Face value of Rs. 2/- each)								
	Basic (Rs.)	0.84	0.39	0.41	1.74	0.79	0.33	0.44	1.69
	Diluted (Rs.)	0.84	0.39	0.41	1.70	0.79	0.33	0.44	1.65

Notes:

1 The above is an extract of the detailed format of Statement of Unaudited Consolidated and Standalone Financial Results filed with the Stock Exchanges under Regulation 33 of the SEBI (Listing Obligations and Disclosure Requirements) Regulations, 2015. The full format of the Quarterly Financial Results are available on the websites of BSE (www.bseindia.com) and on the Company's website viz.(www.birlaprecision.com).

2 Effective from 1st April 2018, the Company has reclassified two reporting segments namely, 1. Tooling 2. Automotive Components as reporting segments under Ind AS 108.

3 The above financial results of the Company were reviewed by the Audit Committee and approved by the Board of Directors in their meeting held on 13th Aug, 2026. The Statutory Auditor's have carried out a limited review of the above results pursuant to Regulation 33 of SEBI (Listing obligation and disclosure requirements) Regulations 2015 and furnished their report thereon.

For and on behalf of the Board of Directors
Birla Precision Technologies Limited

Ravinder Chander Prem
Managing Director
(DIN:07771465)

Date: August 13, 2026
Place: Mumbai

Saatvik Green Energy Limited

(formerly known as Saatvik Green Energy Private Limited)
CIN: L40106HR2015PLC075578
Registered Office: Village Dubli, V.P.O. Bihta, Tehsil Ambala, Haryana-133101, India
Corporate Office : Tower A, IFFCO Complex, Plot No. 3, Institutional Area, Sector-32, Gurugram, Haryana-122001, **Tel.:** 0124-3626755
Website : https://saatvikgroup.com, **Email :** investors@saatvikgroup.com

Statement of Unaudited Consolidated Financial Results for the quarter ended June 30, 2026

(All amounts are in INR millions, unless otherwise stated)

Sl. No.	Particulars	Consolidated			
		Quarter Ended 30.06.2026 (Unaudited)	Quarter Ended 31.03.2026 (Audited)	Quarter Ended 30.06.2025 (Unaudited)	Year Ended 31.03.2026 (Audited)
1	Total Income from Operations	5,110.10	16,076.57	9,157.28	45,484.37
2	Net profit for the period/year (before tax, Exceptional and/or Extraordinary Items)	74.07	777.72	1,461.83	4,455.99
3	Net profit for the period/year before tax (after Exceptional and/or Extraordinary Items)	74.07	738.26	1,461.83	4,416.53
4	Net profit for the period/year after tax (after Exceptional and/or Extraordinary Items)	53.63	604.20	1,166.01	3,571.15
5	Total Comprehensive Income for the period/year [comprising Profit/(Loss) for the period/year (after tax) and other Comprehensive Income (after tax)]	60.16	589.61	1,157.34	3,552.21
6	Equity Share Capital	254.22	254.22	224.10	254.22
7	Reserves (excluding Revaluation Reserve) as shown in the Audited Balance Sheet of the previous year				13,356.45
8	Earnings per equity share (INR)#				
	Face value of the share (INR)	2.00	2.00	2.00	2.00
	Basic	0.43	5.06	10.41	29.83
	Diluted	0.43	5.05	10.38	29.76

 # EPS is not annualised for quarter ended June 30, 2026, March 31, 2026, June 30, 2025.

Notes:

1. These Results have been reviewed by the Audit Committee and approved by the Board of Directors of the Company at their respective meeting held on August 14, 2026.
2. **Additional Information on Standalone Financial Results as follows:**

(All amounts are in INR millions, unless otherwise stated)

Sl. No.	Particulars	Quarter Ended 30/06/2026 (Unaudited)	Quarter Ended 31/03/2026 (Audited)	Quarter Ended 30/06/2025 (Unaudited)	Year Ended 31/03/2026 (Audited)
1	1 Turnover	3,332.37	6,121.47	3,777.96	22,622.20
2	Profit Before Tax	91.36	152.72	124.07	852.58
3	Profit After Tax	68.57	114.58	87.80	622.85

3. The above is an extract of the detailed format of Unaudited Standalone and Consolidated Financial Results for the quarter ended June 30, 2026 , filed with the Stock Exchanges under Regulation 33 of the SEBI (Listing Obligations and Disclosure Requirements) Regulations, 2015. The full format of the Unaudited Standalone and Consolidated Financial Results for the quarter ended June 30, 2026, are available on the Company's website https://saatvikgroup.com and on the Stock Exchange websites - BSE Limited (www.bseindia.com) and National Stock Exchange of India Limited (www.nseindia.com). The same can be accessed by scanning the QR code provided.

For Saatvik Green Energy Limited
(Formerly known as Saatvik Green Energy Private Limited)
Sd/-
Neelesh Garg
Chairman and Managing Director
DIN: 07282824

Place: Gurugram
Date : August 14, 2026

DJ MEDIAPRINT & LOGISTICS LIMITED

CIN- L60232MH2009PLC190567
Registered Office Address : 24, 1st Floor, Palkhiwala House, Tara Manzil, 1st Dhobi Talao Lane, Marine Lines,Mumbai-400 002.
Tel : 022-22002139 /40 / 49; **Email :** cs@djcorp.in, **Website :** www.djcorp.in

EXTRACT OF UN-AUDITED STANDALONE AND CONSOLIDATED FINANCIAL RESULTS FOR THE QUARTER ENDED JUNE 30, 2026

(Rs. In lakhs, except EPS)

Sr. No	Particulars	Standalone				Consolidated			
		Quarter Ended June 30, 2026 Unaudited	Quarter Ended March 31, 2026 Audited	Quarter Ended June 30, 2025 Unaudited	Year Ended March 31, 2026 Audited	Quarter Ended June 30, 2026 Unaudited	Quarter Ended March 31, 2026 Audited	Quarter Ended June 30, 2025 Unaudited	Year Ended March 31, 2026 Audited
1	Total Income from Operations	3,014.88	4,641.56	2,152.24	11,636.49	3,636.17	5,286.08	2,524.28	13,789.48
2	Net Profit / (Loss) for the period (before Tax, Exceptional)	231.65	684.14	201.87	1,321.95	277.04	727.61	222.43	1,455.33
3	Net Profit / (Loss) for the period before tax (after Exceptional items)	231.65	684.14	201.87	1,321.95	277.04	727.61	222.43	1,455.33
4	Net Profit / (Loss) for the period after tax (after Exceptional items)	187.29	534.80	165.78	1,003.75	218.51	562.23	179.36	1,090.52
5	Total Comprehensive Income for the period [Comprising Profit / (Loss) for the period (after tax) and Other Comprehensive Income (after tax)]	189.74	533.69	166.90	1,003.75	220.96	561.12	180.48	1,090.52
6	Equity Share Capital	343.78	343.78	324.84	343.78	343.78	343.78	324.84	343.78
7	Reserves (excluding Revaluation Reserve) as shown in the Audited Balance Sheet of the previous year								
8	Earnings Per Share (of Rs. 10/- each) (for continuing and discontinued operations)								
	1. Basic	0.55	1.55	0.51	2.92	0.64	1.63	0.56	3.17
	2. Diluted	0.55	1.63	0.51	3.07	0.64	1.72	0.56	3.34

Notes:
1 The Financial results are prepared with the companies (Indian Accounting Standards) Rules, 2015 (as amended), as prescribed under section 133 of the Companies Act, 2013 and other recognised accounting practices and policies as applicable.
2 The above Financial Results and Statement of Assets and Liabilities were reviewed by the Audit Committee and approved by the Board of Directors at their respective meeting held on 14th August, 2026.
3 Figures of previous year/ period have been regrouped/ recast wherever necessary, in order to make them comparable.
4 The aforesaid results have been filed with Stock Exchanges under Regulation 33 of SEBI (Listing Obligations and Disclosure Requirements) Regulations, 2015 and are also available on the Stock Exchange websites and on websites of the company.
5 The Company operates in two segment namely "Printing Business" and "Record Management & Services" Segment and therefore segment reporting as required under Ind AS 108 is applicable.

For and on behalf of the Board of Directors
DJ MEDIAPRINT & LOGISTICS LIMITED
Sd/-
Dinesh Kotian
Managing Director
DIN: 01919855

Place: Mumbai
Date : 14th August 2026

THE FERTILISERS AND CHEMICALS TRAVANCORE LIMITED

FACT PIONEERS IN PROGRESS

REGISTERED OFFICE : ELOOR, UDYOGAMANDAL, KOCHI-683501

CIN : L24129KL1943GOI000371
Website : http://www.fact.co.in

UNAUDITED FINANCIAL RESULTS FOR THE QUARTER ENDED 30TH JUNE 2026

₹ in Lakh

Sl. No.	Particulars	Quarter ended			Year ended
		30.06.2026	31.03.2026	30.06.2025	31.03.2026
1	Total income from operations	128740	151785	109456	590008
2	Net Profit / Loss (-) for the period (before Tax, Exceptional and / or Extraordinary items)	(6450)	585	708	(3991)
3	Net Profit / Loss (-) for the period before Tax (after Exceptional and / or Extraordinary items)	(6450)	585	708	(3991)
4	Net Profit / Loss (-) for the period after Tax (after Exceptional and / or Extraordinary items)	(6194)	316	428	(3960)
5	Total Comprehensive Income for the period [Comprising Profit / (Loss) for the period (after tax) and Other Comprehensive Income (after tax)]	(6194)	4309	428	487
6	Equity Share Capital	64707	64707	64707	64707
7	Reserves (excluding Revaluation Reserve as shown in the Audited Balance Sheet of the previous year)	-	-	-	70325
8	Earnings Per Share (of Rs 10/- each) (for continuing and discontinued operations)				
	1. Basic :	(0.96)	0.05	0.07	(0.61)
	2. Diluted:	(0.96)	0.05	0.07	(0.61)

Note: The above is an extract of the detailed format of Quarterly Financial Results filed with the Stock Exchanges under Regulation 33 of the SEBI (Listing Obilgations and Disclosure Requirements) Regulations, 2015. The full format of the Quarterly Financial Results are available on the Stock Exchange website:www.nseindia.com and FACT website **www.fact.co.in**

ROOTS MULTI CLEAN LIMITED

ROOTS ADDING VALUE

CIN : U36999TZ1992PLC003662
Regd. Off : R.K.G. Industrial Estate, Ganapathy, Coimbatore - 641 006.

COMPANY NOTICE

Notice is hereby given that the 34th Annual General Meeting of the Shareholders of the Company will be held on Wednesday, the 2nd day of September 2026 at 11.00 a.m. at the Registered Office of the company at R.K.G. Industrial Estate, Ganapathy, Coimbatore — 641006 to transact the business mentioned in the Notice being sent to the shareholders individually.

By order of the Board
K. RAMASAMY
Executive Chairman
(DIN : 00034360)

Place : Coimbatore
Date : 29.06.2026

MUTHOOT FINCORP LIMITED

muthoot FINCORP
Jab zindagi badalni ho

Registered Office: Muthoot Centre, TC No 27/3022, Punnen Road, Thiruvananthapuram, Kerala - 695 001.
CIN: U65929KL1997PLC011518
Tel: +91 471 4911550; Email: cs@muthoot.com; Website: www.muthootfincorp.com

EXTRACT OF STANDALONE UNAUDITED FINANCIAL RESULTS FOR THE QUARTER ENDED JUNE 30, 2026

(₹ in crores)

Sl. No.	Particulars	STANDALONE			
		Quarter ended			Year ended
		June 30, 2026 (Unaudited)	March 31, 2026 (Audited)	June 30, 2025 (Unaudited)	March 31, 2026 (Audited)
1.	Total Income from Operations	3,157.10	2,627.28	1,567.54	8,351.74
2.	Net Profit / (Loss) for the period (before Tax, Exceptional and/or Extraordinary items)	950.97	751.01	243.52	2,182.40
3.	Net Profit / (Loss) for the period before tax (after Exceptional and/or Extraordinary items)	950.97	751.01	243.52	2,182.40
4.	Net Profit / (Loss) for the period after tax (after Exceptional and/or Extraordinary items)	705.48	583.56	179.31	1,640.21
5.	Total Comprehensive Income for the period [Comprising Profit / (Loss) for the period (after tax) and Other Comprehensive Income (after tax)]	1,139.19	348.63	335.78	1,800.10
6.	Paid up Equity Share Capital (Face value of ₹ 10/- each)	195.26	195.26	193.78	195.26
7.	Reserves (excluding revaluation reserve)	7,217.33	6,072.06	4,652.68	6,072.06
8.	Securities Premium Account	464.09	464.09	381.95	464.09
9.	Net Worth	7,908.46	6,689.40	5,257.39	6,689.40
10.	Paid Up Debt Capital / Outstanding Debt	49,119.31	44,222.60	27,480.12	44,222.60
11.	Outstanding Redeemable Preference Shares				
12.	Debt Equity Ratio	6.21	6.61	5.23	6.61
13.	Earnings Per Share (of ₹ 10/- each) - not annualized for the quarters:				
	1. Basic (in ₹)	36.13	30.10	9.25	84.61
	2. Diluted (in ₹)	33.51	27.90	8.58	78.43
14.	Capital Redemption Reserve	NA	NA	NA	NA
15.	Debenture Redemption Reserve	NA	NA	NA	NA
16.	Debt Service Coverage Ratio	NA	NA	NA	NA
17.	Interest Service Coverage Ratio	NA	NA	NA	NA

Notes:

a) The above is an extract of the detailed format of Unaudited Financial Results filed with the BSE Limited under Regulation 52 of the SEBI (Listing Obligations and Disclosure Requirements) Regulations, 2015. The full format of the Unaudited Financial Results are available on the website of BSE Limited (www.bseindia.com) where the Securities of the Company are listed and the website of the Company at www.muthootfincorp.com

b) For the other line items referred in Regulation 52(4) of the SEBI (Listing Obligations and Disclosure Requirements) Regulations, 2015, pertinent disclosures have been made to BSE Limited and can be accessed at www.bseindia.com

By and on behalf of the Board of Directors
For Muthoot FinCorp Limited
Sd/-
Thomas John Muthoot
Managing Director
DIN: 00011698

Place: Thiruvananthapuram
Date: August 14, 2026

MAGNITE DEVELOPERS PRIVATE LIMITED

CIN No.: U45309PN2022PTC207434
Regd. Office: 3rd Floor, S. No. 34, Near Inorbit Mall, Wadgaon Sheri, Pune - 411014.
Phone No.: 020-66850000 • **Email:** secretarial@solitaire.in, • **Website:** www.themdpl.in

Extract of Financial Results for the quarter ended June 30, 2026

(₹ in Lakhs)

Sr. No.	Particulars	Quarter ended		Year ended
		June, 30 2026 Unaudited	June, 30 2025 Unaudited	March 31, 2026 Audited
1	Total Income from Operations	-	-	-
2	Net Profit / (Loss) for the period (before Tax, Exceptional and/ or Extraordinary items)	(166.76)	(171.47)	(859.57)
3	Net Profit / (Loss) for the period before tax (after Exceptional and/ or Extraordinary items)	(166.76)	(171.47)	(859.57)
4	Net Profit / (Loss) for the period after tax (after Exceptional and/ or Extraordinary items)	(124.79)	(128.31)	(643.23)
5	Total Comprehensive Income for the period [Comprising Profit/ (Loss) for the period (after tax) and Other Comprehensive Income (after tax)]	(124.79)	(128.31)	(643.23)
6	Paid-up Equity Share Capital	1.00	1.00	1.00
7	Reserves (excluding Revaluation Reserve)	-	-	-
8	Security Premium Account	-	-	-
9	Net worth	(3,179.58)	(2,539.87)	(3,054.80)
10	Paid up Debt Capital / Outstanding Debt	1,74,878.65	1,68,537.09	1,73,056.57
11	Outstanding Redeemable Preference Shares	-	-	-
12	Debt Equity Ratio	(55.00)	(66.36)	(56.65)
13	Earnings Per Share (of Rs. 10/- each) (for continuing and discontinued operations)-			
	(a) Basic	(1,247.91)	(1,283.10)	(6,432.30)
	(b) Diluted	(1,247.91)	(1,283.10)	(6,432.30)
14	Capital Redemption Reserve	-	-	-
15	Debenture Redemption Reserve	-	-	-
16	Debt Service Coverage Ratio	0.62	0.57	0.36
17	Interest Service Coverage Ratio	0.98	0.98	0.97

Note: 1. The above Results have been reviewed by the Audit Committee and subsequently, approved by the Board of Directors at their meetings held on August 14, 2026.

2. The above is an extract of the detailed format of quarterly financial results filed with the BSE Limited ("Stock Exchange") under regulation 52 of the SEBI (Listing Obligations and Disclosure Requirements) Regulations, 2015. The full format of the quarterly financial results is available on the websites of the Stock Exchange i.e. www.bseindia.com and on the website of the Company at www.themdpl.in.

3. For the other line items referred in regulation 52(4) of the SEBI (Listing Obligations and Disclosure Requirements) Regulations, 2015, pertinent disclosures have been made to the Stock Exchange i.e. BSE Limited and can be accessed on the website at www.bseindia.com and on the website of the Company at www.themdpl.in.

4. This extract of Financial Results has been prepared in accordance with the requirement of Regulation 52 of SEBI Listing Regulations, read with Chapter 1 of Operational Circular bearing reference no. SEBI/HO/DDHS/DDHS-PoD-1/P/CIR/2025/0000000103 dated July 11, 2025 ("Circular").

For Magnite Developers Private Limited
Sd/-
Bhushan Palresha
Director
DIN - 01258918

Date: 14th August 2026
Place: Pune

D S KULKARNI DEVELOPERS LIMITED

CIN: L45201PN1991PLC063340
Regd. Office: Unit 301, 3rd Floor, Swojas One, Kothrud, Pune - 411038
• **Phone No.:** 020-67166716 • **Email:** cs@solitaire.in
• **Website:** www.dskcirp.com

Statement of Unaudited Standalone Financial Results for the Quarter Ended June 30, 2026

(Amount in ₹ Lakhs)

Particulars	Quarter Ended (Unaudited)			Year Ended (Audited)
	June 30, 2026 (Unaudited)	March 31, 2026 (Audited)	June 30, 2025 (Unaudited)	31-03-2026 (Audited)
Total income from operations (net)	1,398.73	1,388.37	1,398.73	5,617.32
Net Profit / (Loss) for the period (before Tax, Exceptional and/or Extraordinary items)	(122.94)	(72.90)	47.12	(36.45)
Net Profit / (Loss) for the period before tax (after Exceptional and/or Extraordinary items)	(122.94)	(72.90)	47.12	(36.45)
Net Profit / (Loss) for the period after tax (after Exceptional and/or Extraordinary items)	(122.94)	(72.90)	47.12	(36.45)
Total Comprehensive Income for the period [Comprising Profit / (Loss) for the period (after tax) and Other Comprehensive Income (after tax)]	(122.94)	(72.90)	47.12	(36.45)
Equity Share Capital	1,000.00	1,000.00	1,000.00	1,000.00
Reserves (excluding Revaluation Reserve) as shown in the Balance Sheet of previous year				(13,879.12)
Earnings Per Share (of Rs. 10/- each) (for continuing and discontinued operations)-				
(a) Basic	(1.23)	(0.73)	0.47	(0.36)
(b) Diluted	(1.23)	(0.73)	0.47	(0.36)

Note: The above is an extract of the detailed format of Quarterly Financial Results filed with the Stock Exchanges under Regulation 33 of the SEBI (Listing and Other Disclosure Requirements) Regulations, 2015. The full format of the Quarterly and Annual Financial Results are available on the Stock Exchange websites, i.e. www.bseindia.com, www.nseindia.com and the Company website www.dskcirp.com.

For and on behalf of Board of Directors
Bhushan Vilas Palresha
Managing director
DIN - 01258918

Date: 14th August, 2026
Place: Pune

Kkalpana Industries (India) Limited

CIN: L19202WB1985PLC039431
Regd. Office: Bhasa, No. 14, P.O. & P.S. Bishnupur, Diamond Harbour Road, South 24 Parganas-743503, West Bengal,
Telephone: +91-033-4064 7843
E-Mail: kolkata@kkalpana.co.in, **Website:** www.kkalpanagroup.com

NOTICE TO MEMBERS IN RESPECT OF 41ST ANNUAL GENERAL MEETING OF THE COMPANY.

The Ministry of Corporate Affairs ("MCA") has, vide its General Circular No. 03/2025 dated 22.09.2025 read with the Circular No. 20/2020 dated 05.05.2020, permitted the holding of the Annual General Meeting ("AGM") through Video Conferencing ("VC") or Other Audio Visual Means ("OAVM"), without the physical presence of the Members at a common venue. In compliance with the provisions of the Companies Act, 2013 ("the Act"), the SEBI (Listing Obligations and Disclosure Requirements) Regulations, 2015 ("SEBI Listing Regulations") and the MCA Circulars, the 41st AGM of the Company will be conducted through VC / OAVM on Saturday, the 26th day of September 2026, at 2:00 p.m. (IST). The deemed venue for the 41st AGM will be the registered office of the Company at Bhasa, No. 14, P.O. & P.S. Bishnupur, Diamond Harbour Road, South 24 Parganas- 743503, West Bengal.

Further, the Register of Members and the Share Transfer Books of the Company will remain closed from Sunday, 20th September 2026 to Saturday, 26th September 2026 (both days inclusive) ("Book Closure Dates"). The cut-off date for the purpose of ascertaining the eligible shareholders to participate in the AGM, is Saturday, 19th September 2026.

In compliance with provisions of MCA Circulars and SEBI Listing Regulations, the notice of AGM including details and instructions for remote e-voting/e-voting at AGM (E-Voting) will be dispatched electronically to the respective E-mail address of those members whose E-mail IDs are registered with the Company/Registrar and Share Transfer Agents ("RTA") of the Company or with their respective Depository Participants ("DP"). As on 21st August, 2026, in addition, a letter will be sent to those members whose email addresses are not registered with the Company/RTA/Depositories providing a weblink where the Annual Report can be accessed on the Company's website. The Company shall send the physical copies of Annual Report only to those members who specifically request the same, in advance, through e-mail at kolkata@kkalpana.co.in/ companysecretary@kkalpana.co.in.

The AGM Notice will also be made available on the website of the Company at https://kkalpanagroup.com/investor-relations/and also on the NSDL's website at https://www.evoting.nsdl.com and can also be accessed from the website of BSE Limited at www.bseindia.com and that of The Calcutta Stock Exchange Limited at www.cse-india.com.Members can join the AGM only through VC/ OAVM and instructions for joining the AGM are provided in the Notice of the AGM. Members participating in the AGM through VC/ OAVM will be counted for the purpose of reckoning the quorum, under section 103 of the Companies Act, 2013.

In this regard, the member who's E-mail Ids for communication is not registered with the Company/ RTA/ DP is requested to update the same by following the below instructions:

Members holding shares in Demat Mode

Members holding shares in Demat Mode are requested to update their E-mail ID and/or Bank Mandate with their respective DP.

Members holding shares in Physical Mode

Members holding shares in physical mode are requested to send a request to the Company's RTA, MUFG Intime India Private Limited on their E-mail address investor.helpdesk@in.mpms.mufg.com with Subject Line "E-mail Registration-Kkalpana Industries (India) Limited" mentioning/ attaching:

For registering the E-mail ID/Bank Mandate

Folio No.
Name of the Shareholder (as in Share Certificate)
Scan copy of Share Certificate
Self-attested copy of PAN and
Self-attested copy of Aadhaar/ Voter ID/ Passport
Self -attested cancelled cheque of the bank.

The Company is also providing the Remote E-voting facility (prior to AGM) as well as E-voting facility (during the meeting) to all its members to cast vote on all resolutions set out in the Notice of AGM. Members who do not cast their vote through Remote E-Voting will be allowed to cast vote through E-Voting at AGM. Instructions for E-voting (both Remote and at the meeting) is provided in the Notice of the AGM. The company has availed the services of NSDL for holding, AGM, E-Voting and electronic dispatch of Notice and Annual Report.

Any person who acquires shares and becomes member of the company after the date of electronic dispatch of Notice of the AGM and holds shares on the cut-off date may obtain the login id and password by following the instructions as mentioned in the Notice of the AGM or sending request at evoting@nsdl.com . However, if he/ she/ it is already registered with NSDL for E-voting, they may use their existing login credentials for casting vote.

The above information is issued for the information and benefit of all the members of the Company and is in compliance with MCA Circulars, the Act & SEBI Listing Regulations as applicable.

For Kkalpana Industries (India) Limited
Sd/-
Narrindra Suranna
(DIN:00060127)
Chairman and Managing Director

Date: 14.08.2026
Place: Kolkata

BIRLA PRECISION TECHNOLOGIES LIMITED

CIN : L29220MH1986PLC041214
Registered Office : Dalamal House, First Floor, Jamnalal Bajaj Marg, Nariman Point, Mumbai, Maharashtra-400021
Tel : +91 022 66168400, E-mail : info@birlaprecision.com, Web : www.birlaprecision.com

BIRLA PRECISION Forward. Together.

EXTRACT OF STANDALONE AND CONSOLIDATED UNAUDITED FINANCIAL RESULTS FOR THE QUARTER ENDED 30TH JUNE,2026

(Rs. in Lakhs)

Sr. No.	Particulars	Standalone				Consolidated			
		Quarter Ended			Year Ended	Quarter Ended			Year Ended
		30.06.2026 Unaudited	31.03.2026 Audited (Refer note 2)	30.06.2025 Unaudited	31.03.2026 Audited	30.06.2026 Unaudited	31.03.2026 Audited (Refer note 2)	30.06.2025 Unaudited	31.03.2026 Audited
1	Total Income from operations	6,506.79	6,825.57	5,824.68	24,753.15	6,665.90	7,037.00	5,988.10	25,576.60
2	Net Profit / (Loss) for the period (before tax, exceptional and/or extraordinary items)	705.93	431.04	430.57	1,630.30	663.52	391.91	447.11	1,605.00
3	Net Profit / (Loss) for the period before tax (after exceptional and/or extraordinary items)	705.93	431.04	430.57	1,630.30	665.54	391.91	447.11	1,605.00
4	Net Profit / (Loss) for the period after tax (after exceptional and/or extraordinary items)	577.26	263.90	271.05	1,162.36	536.87	223.14	287.57	1,127.27
5	Total Comprehensive Income for the period (Comprising Profit/(Loss) for the period (after tax) and Other Comprehensive Income (after tax))	636.98	(34.09)	271.05	648.92	596.59	(74.85)	287.57	613.83
6	Equity Share Capital	1,367.75	1,367.75	1,319.75	1,367.75	1,367.75	1,367.75	1,319.75	1,367.75
7	Reserves (excluding revaluation reserve) as shown in the Audited Balance Sheet of the previous year	-	-	-	16,193.58	-	-	-	15,957.16
8	Earnings Per Share (Face value of Rs. 2/- each)								
	Basic (Rs.)	0.84	0.39	0.41	1.74	0.79	0.33	0.44	1.69
	Diluted (Rs.)	0.84	0.39	0.41	1.70	0.79	0.33	0.44	1.65

Notes:

1 The above is an extract of the detailed format of Statement of Unaudited Consolidated and Standalone Financial Results filed with the Stock Exchanges under Regulation 33 of the SEBI (Listing Obligations and Disclosure Requirements) Regulations, 2015. The full format of the Quarterly Financial Results are available on the websites of BSE (www.bseindia.com) and on the Company's website viz.(www.birlaprecision.com).

2 Effective from 1st April 2018, the Company has reclassified two reporting segments namely, 1. Tooling 2. Automotive Components as reporting segments under Ind AS 108.

3 The above financial results of the Company were reviewed by the Audit Committee and approved by the Board of Directors in their meeting held on 13th Aug, 2026. The Statutory Auditor's have carried out a limited review of the above results pursuant to Regulation 33 of SEBI (Listing obligation and disclosure requirements) Regulations 2015 and furnished their report thereon.

For and on behalf of the Board of Directors
Birla Precision Technologies Limited

Ravinder Chander Prem
Managing Director
(DIN:07771465)

Date: August 13, 2026
Place: Mumbai

Saatvik Green Energy Limited

(formerly known as Saatvik Green Energy Private Limited)
CIN: L40106HR2015PLC075578
Registered Office: Village Dubli, V.P.O. Bihta, Tehsil Ambala, Haryana-133101, India
Corporate Office : Tower A, IFFCO Complex, Plot No. 3, Institutional Area, Sector-32, Gurugram, Haryana-122001, **Tel.:** 0124-3626755
Website : https://saatvikgroup.com, **Email :** investors@saatvikgroup.com

SAATVIK FOR A BETTER FUTURE

Statement of Unaudited Consolidated Financial Results for the quarter ended June 30, 2026

(All amounts are in INR millions, unless otherwise stated)

Sl. No.	Particulars	Consolidated			
		Quarter Ended	Quarter Ended	Quarter Ended	Year Ended
		30.06.2026 (Unaudited)	31.03.2026 (Audited)	30.06.2025 (Unaudited)	31.03.2026 (Audited)
1	Total Income from Operations	5,110.10	16,076.57	9,157.28	45,484.37
2	Net profit for the period/year (before tax, Exceptional and/or Extraordinary Items)	74.07	777.72	1,461.83	4,455.99
3	Net profit for the period/year before tax (after Exceptional and/or Extraordinary Items)	74.07	738.26	1,461.83	4,416.53
4	Net profit for the period/year after tax (after Exceptional and/or Extraordinary Items)	53.63	604.20	1,166.01	3,571.15
5	Total Comprehensive Income for the period/year [comprising Profit/(Loss) for the period/year (after tax) and other Comprehensive Income (after tax)]	60.16	589.61	1,157.34	3,552.21
6	Equity Share Capital	254.22	254.22	224.10	254.22
7	Reserves (excluding Revaluation Reserve) as shown in the Audited Balance Sheet of the previous year				13,356.45
8	Earnings per equity share (INR)#				
	Face value of the share (INR)	2.00	2.00	2.00	2.00
	Basic	0.43	5.06	10.41	29.83
	Diluted	0.43	5.05	10.38	29.76

 # EPS is not annualised for quarter ended June 30, 2026, March 31, 2026, June 30, 2025.

Notes:

1. These Results have been reviewed by the Audit Committee and approved by the Board of Directors of the Company at their respective meeting held on August 14, 2026.
2. **Additional Information on Standalone Financial Results as follows:**

(All amounts are in INR millions, unless otherwise stated)

Sl. No.	Particulars	Quarter Ended	Quarter Ended	Quarter Ended	Year Ended
		30/06/2026 (Unaudited)	31/03/2026 (Audited)	30/06/2025 (Unaudited)	31/03/2026 (Audited)
1	1 Turnover	3,332.37	6,121.47	3,777.96	22,622.20
2	Profit Before Tax	91.36	152.72	124.07	852.58
3	Profit After Tax	68.57	114.58	87.80	622.85

3. The above is an extract of the detailed format of Unaudited Standalone and Consolidated Financial Results for the quarter ended June 30, 2026 , filed with the Stock Exchanges under Regulation 33 of the SEBI (Listing Obligations and Disclosure Requirements) Regulations, 2015. The full format of the Unaudited Standalone and Consolidated Financial Results for the quarter ended June 30, 2026, are available on the Company's website https://saatvikgroup.com and on the Stock Exchange websites - BSE Limited (www.bseindia.com) and National Stock Exchange of India Limited (www.nseindia.com). The same can be accessed by scanning the QR code provided.

For Saatvik Green Energy Limited
(Formerly known as Saatvik Green Energy Private Limited)
Sd/-
Neelesh Garg
Chairman and Managing Director
DIN: 07282824

Place: Gurugram
Date : August 14, 2026

DJ MEDIAPRINT & LOGISTICS LIMITED

CIN- L60232MH2009PLC190567
Registered Office Address : 24, 1st Floor, Palkhiwala House, Tara Manzil, 1st Dhobi Talao Lane, Marine Lines,Mumbai-400 002.
Tel : 022-22002139 /40 / 49; **Email :** cs@djcorp.in, **Website :** www.djcorp.in

EXTRACT OF UN-AUDITED STANDALONE AND CONSOLIDATED FINANCIAL RESULTS FOR THE QUARTER ENDED JUNE 30, 2026

(Rs. In lakhs, except EPS)

Sr. No	Particulars	Standalone				Consolidated			
		Quarter Ended June 30, 2026	Quarter Ended March 31, 2026	Quarter Ended June 30, 2025	Year Ended March 31, 2026	Quarter Ended June 30, 2026	Quarter Ended March 31, 2026	Quarter Ended June 30, 2025	Year Ended March 31, 2026
		Unaudited	Audited	Unaudited	Audited	Unaudited	Audited	Unaudited	Audited
1	Total Income from Operations	3,014.88	4,641.56	2,152.24	11,636.49	3,636.17	5,286.08	2,524.28	13,789.48
2	Net Profit / (Loss) for the period (before Tax, Exceptional)	231.65	684.14	201.87	1,321.95	277.04	727.61	222.43	1,455.33
3	Net Profit / (Loss) for the period before tax (after Exceptional items)	231.65	684.14	201.87	1,321.95	277.04	727.61	222.43	1,455.33
4	Net Profit / (Loss) for the period after tax (after Exceptional items)	187.29	534.80	165.78	1,003.75	218.51	562.23	179.36	1,090.52
5	Total Comprehensive Income for the period [Comprising Profit / (Loss) for the period (after tax) and Other Comprehensive Income (after tax)]	189.74	533.69	166.90	1,003.75	220.96	561.12	180.48	1,090.52
6	Equity Share Capital	343.78	343.78	324.84	343.78	343.78	343.78	324.84	343.78
7	Reserves (excluding Revaluation Reserve) as shown in the Audited Balance Sheet of the previous year								
8	Earnings Per Share (of Rs. 10/- each) (for continuing and discontinued operations)								
	1. Basic	0.55	1.55	0.51	2.92	0.64	1.63	0.56	3.17
	2. Diluted	0.55	1.63	0.51	3.07	0.64	1.72	0.56	3.34

Notes:

1 The Financial results are prepared with the companies (Indian Accounting Standards) Rules, 2015 (as amended), as prescribed under section 133 of the Companies Act, 2013 and other recognised accounting practices and policies as applicable.

2 The above Financial Results and Statement of Assets and Liabilities were reviewed by the Audit Committee and approved by the Board of Directors at their respective meeting held on 14th August, 2026.

3 Figures of previous year/ period have been regrouped/ recast wherever necessary, in order to make them comparable.

4 The aforesaid results have been filed with Stock Exchanges under Regulation 33 of SEBI (Listing Obligations and Disclosure Requirements) Regulations, 2015 and are also available on the Stock Exchange websites and on websites of the company.

5 The Company operates in two segment namely "Printing Business" and "Record Management & Services" Segment and therefore segment reporting as required under Ind AS 108 is applicable.

For and on behalf of the Board of Directors
DJ MEDIAPRINT & LOGISTICS LIMITED
Sd/-
Dinesh Kotian
Managing Director
DIN: 01919855

Place: Mumbai
Date : 14th August 2026

THE FERTILISERS AND CHEMICALS TRAVANCORE LIMITED

FACT PIONEERS IN PROGRESS

REGISTERED OFFICE : ELOOR, UDYOGAMANDAL, KOCHI-683501

CIN : L24129KL1943GOI000371
Website : http://www.fact.co.in

UNAUDITED FINANCIAL RESULTS FOR THE QUARTER ENDED 30TH JUNE 2026

₹ in Lakh

Sl. No.	Particulars	Quarter ended			Year ended
		30.06.2026	31.03.2026	30.06.2025	31.03.2026
1	Total income from operations	128740	151785	109456	590008
2	Net Profit / Loss (-) for the period (before Tax, Exceptional and / or Extraordinary items)	(6450)	585	708	(3991)
3	Net Profit / Loss (-) for the period before Tax (after Exceptional and / or Extraordinary items)	(6450)	585	708	(3991)
4	Net Profit / Loss (-) for the period after Tax (after Exceptional and / or Extraordinary items)	(6194)	316	428	(3960)
5	Total Comprehensive Income for the period [Comprising Profit / (Loss) for the period (after tax) and Other Comprehensive Income (after tax)]	(6194)	4309	428	487
6	Equity Share Capital	64707	64707	64707	64707
7	Reserves (excluding Revaluation Reserve as shown in the Audited Balance Sheet of the previous year)	-	-	-	70325
8	Earnings Per Share (of Rs 10/- each) (for continuing and discontinued operations)				
	1. Basic :	(0.96)	0.05	0.07	(0.61)
	2. Diluted:	(0.96)	0.05	0.07	(0.61)

Note: The above is an extract of the detailed format of Quarterly Financial Results filed with the Stock Exchanges under Regulation 33 of the SEBI (Listing Obilgations and Disclosure Requirements) Regulations, 2015. The full format of the Quarterly Financial Results are available on the Stock Exchange website:www.nseindia.com and FACT website **www.fact.co.in**

ROOTS MULTI CLEAN LIMITED

ROOTS ADDING VALUE

CIN : U36999TZ1992PLC003662
Regd. Off : R.K.G. Industrial Estate, Ganapathy, Coimbatore - 641 006.

COMPANY NOTICE

Notice is hereby given that the 34th Annual General Meeting of the Shareholders of the Company will be held on Wednesday, the 2nd day of September 2026 at 11.00 a.m. at the Registered Office of the company at R.K.G. Industrial Estate, Ganapathy, Coimbatore — 641006 to transact the business mentioned in the Notice being sent to the shareholders individually.

By order of the Board
K. RAMASAMY
Executive Chairman
(DIN : 00034360)

Place : Coimbatore
Date : 29.06.2026

MUTHOOT FINCORP LIMITED

muthoot FINCORP
Jab zindagi badalni ho

Registered Office: Muthoot Centre, TC No 27/3022, Punnen Road, Thiruvananthapuram, Kerala - 695 001.
CIN: U65929KL1997PLC011518
Tel: +91 471 4911550; Email: cs@muthoot.com; Website: www.muthootfincorp.com

EXTRACT OF STANDALONE UNAUDITED FINANCIAL RESULTS FOR THE QUARTER ENDED JUNE 30, 2026

(₹ in crores)

Sl. No.	Particulars	STANDALONE			
		Quarter ended			Year ended
		June 30, 2026 (Unaudited)	March 31, 2026 (Audited)	June 30, 2025 (Unaudited)	March 31, 2026 (Audited)
1.	Total Income from Operations	3,157.10	2,627.28	1,567.54	8,351.74
2.	Net Profit / (Loss) for the period (before Tax, Exceptional and/or Extraordinary items)	950.97	751.01	243.52	2,182.40
3.	Net Profit / (Loss) for the period before tax (after Exceptional and/or Extraordinary items)	950.97	751.01	243.52	2,182.40
4.	Net Profit / (Loss) for the period after tax (after Exceptional and/or Extraordinary items)	705.48	583.56	179.31	1,640.21
5.	Total Comprehensive Income for the period [Comprising Profit / (Loss) for the period (after tax) and Other Comprehensive Income (after tax)]	1,139.19	348.63	335.78	1,800.10
6.	Paid up Equity Share Capital (Face value of ₹ 10/- each)	195.26	195.26	193.78	195.26
7.	Reserves (excluding revaluation reserve)	7,217.33	6,072.06	4,652.68	6,072.06
8.	Securities Premium Account	464.09	464.09	381.95	464.09
9.	Net Worth	7,908.46	6,689.40	5,257.39	6,689.40
10.	Paid Up Debt Capital / Outstanding Debt	49,119.31	44,222.60	27,480.12	44,222.60
11.	Outstanding Redeemable Preference Shares				
12.	Debt Equity Ratio	6.21	6.61	5.23	6.61
13.	Earnings Per Share (of ₹ 10/- each) - not annualized for the quarters:				
	1. Basic (in ₹)	36.13	30.10	9.25	84.61
	2. Diluted (in ₹)	33.51	27.90	8.58	78.43
14.	Capital Redemption Reserve	NA	NA	NA	NA
15.	Debenture Redemption Reserve	NA	NA	NA	NA
16.	Debt Service Coverage Ratio	NA	NA	NA	NA
17.	Interest Service Coverage Ratio	NA	NA	NA	NA

Notes:

a) The above is an extract of the detailed format of Unaudited Financial Results filed with the BSE Limited under Regulation 52 of the SEBI (Listing Obligations and Disclosure Requirements) Regulations, 2015. The full format of the Unaudited Financial Results are available on the website of BSE Limited (www.bseindia.com) where the Securities of the Company are listed and the website of the Company at www.muthootfincorp.com

b) For the other line items referred in Regulation 52(4) of the SEBI (Listing Obligations and Disclosure Requirements) Regulations, 2015, pertinent disclosures have been made to BSE Limited and can be accessed at www.bseindia.com

By and on behalf of the Board of Directors
For Muthoot FinCorp Limited
Sd/-
Thomas John Muthoot
Managing Director
DIN: 00011698

Place: Thiruvananthapuram
Date: August 14, 2026

MAGNITE DEVELOPERS PRIVATE LIMITED

CIN No.: U45309PN2022PTC207434
Regd. Office: 3rd Floor, S. No. 34, Near Inorbit Mall, Wadgaon Sheri, Pune - 411014.
Phone No.: 020-66850000 • **Email:** secretarial@solitaire.in, • **Website:** www.themdpl.in

Extract of Financial Results for the quarter ended June 30, 2026

(₹ in Lakhs)

Sr. No.	Particulars	Quarter ended		Year ended
		June, 30 2026 Unaudited	June, 30 2025 Unaudited	March 31, 2026 Audited
1	Total Income from Operations	-	-	-
2	Net Profit / (Loss) for the period (before Tax, Exceptional and/ or Extraordinary items)	(166.76)	(171.47)	(859.57)
3	Net Profit / (Loss) for the period before tax (after Exceptional and/ or Extraordinary items)	(166.76)	(171.47)	(859.57)
4	Net Profit / (Loss) for the period after tax (after Exceptional and/ or Extraordinary items)	(124.79)	(128.31)	(643.23)
5	Total Comprehensive Income for the period [Comprising Profit/ (Loss) for the period (after tax) and Other Comprehensive Income (after tax)]	(124.79)	(128.31)	(643.23)
6	Paid-up Equity Share Capital	1.00	1.00	1.00
7	Reserves (excluding Revaluation Reserve)	-	-	-
8	Security Premium Account	-	-	-
9	Net worth	(3,179.58)	(2,539.87)	(3,054.80)
10	Paid up Debt Capital / Outstanding Debt	1,74,878.65	1,68,537.09	1,73,056.57
11	Outstanding Redeemable Preference Shares	-	-	-
12	Debt Equity Ratio	(55.00)	(66.36)	(56.65)
13	Earnings Per Share (of Rs. 10/- each) (for continuing and discontinued operations)-			
	(a) Basic	(1,247.91)	(1,283.10)	(6,432.30)
	(b) Diluted	(1,247.91)	(1,283.10)	(6,432.30)
14	Capital Redemption Reserve	-	-	-
15	Debenture Redemption Reserve	-	-	-
16	Debt Service Coverage Ratio	0.62	0.57	0.36
17	Interest Service Coverage Ratio	0.98	0.98	0.97

Note: 1. The above Results have been reviewed by the Audit Committee and subsequently, approved by the Board of Directors at their meetings held on August 14, 2026.
2. The above is an extract of the detailed format of quarterly financial results filed with the BSE Limited ("Stock Exchange") under regulation 52 of the SEBI (Listing Obligations and Disclosure Requirements) Regulations, 2015. The full format of the quarterly financial results is available on the websites of the Stock Exchange i.e. www.bseindia.com and on the website of the Company at www.themdpl.in.
3. For the other line items referred in regulation 52(4) of the SEBI (Listing Obligations and Disclosure Requirements) Regulations, 2015, pertinent disclosures have been made to the Stock Exchange i.e. BSE Limited and can be accessed on the website at www.bseindia.com and on the website of the Company at www.themdpl.in.
4. This extract of Financial Results has been prepared in accordance with the requirement of Regulation 52 of SEBI Listing Regulations, read with Chapter 1 of Operational Circular bearing reference no. SEBI/HO/DDHS/DDHS-PoD-1/P/CIR/2025/0000000103 dated July 11, 2025 ("Circular").

For Magnite Developers Private Limited
Sd/-
Bhushan Palresha
Director
DIN - 01258918

Date: 14th August 2026
Place: Pune

D S KULKARNI DEVELOPERS LIMITED

CIN: L45201PN1991PLC063340
Regd. Office: Unit 301, 3rd Floor, Swojas One, Kothrud, Pune - 411038
• **Phone No.:** 020-67166716 • **Email:** cs@solitaire.in
• **Website:** www.dskcirp.com

Statement of Unaudited Standalone Financial Results for the Quarter Ended June 30, 2026

(Amount in ₹ Lakhs)

Particulars	Quarter Ended (Unaudited)			Year Ended (Audited)
	June 30, 2026 (Unaudited)	March 31, 2026 (Audited)	June 30, 2025 (Unaudited)	31-03-2026 (Audited)
Total income from operations (net)	1,398.73	1,388.37	1,398.73	5,617.32
Net Profit / (Loss) for the period (before Tax, Exceptional and/or Extraordinary items)	(122.94)	(72.90)	47.12	(36.45)
Net Profit / (Loss) for the period before tax (after Exceptional and/or Extraordinary items)	(122.94)	(72.90)	47.12	(36.45)
Net Profit / (Loss) for the period after tax (after Exceptional and/or Extraordinary items)	(122.94)	(72.90)	47.12	(36.45)
Total Comprehensive Income for the period [Comprising Profit / (Loss) for the period (after tax) and Other Comprehensive Income (after tax)]	(122.94)	(72.90)	47.12	(36.45)
Equity Share Capital	1,000.00	1,000.00	1,000.00	1,000.00
Reserves (excluding Revaluation Reserve) as shown in the Balance Sheet of previous year				(13,879.12)
Earnings Per Share (of Rs. 10/- each) (for continuing and discontinued operations)-				
(a) Basic	(1.23)	(0.73)	0.47	(0.36)
(b) Diluted	(1.23)	(0.73)	0.47	(0.36)

Note: The above is an extract of the detailed format of Quarterly Financial Results filed with the Stock Exchanges under Regulation 33 of the SEBI (Listing and Other Disclosure Requirements) Regulations, 2015. The full format of the Quarterly and Annual Financial Results are available on the Stock Exchange websites, i.e. www.bseindia.com, www.nseindia.com and the Company website www.dskcirp.com.

For and on behalf of Board of Directors
Bhushan Vilas Palresha
Managing director
DIN - 01258918

Date: 14th August, 2026
Place: Pune

Kkalpana Industries (India) Limited

CIN: L19202WB1985PLC039431
Regd. Office: Bhasa, No. 14, P.O. & P.S. Bishnupur, Diamond Harbour Road, South 24 Parganas-743503, West Bengal,
Telephone: +91-033-4064 7843
E-Mail: kolkata@kkalpana.co.in, **Website:** www.kkalpanagroup.com

NOTICE TO MEMBERS IN RESPECT OF 41ST ANNUAL GENERAL MEETING OF THE COMPANY.

The Ministry of Corporate Affairs ("MCA") has, vide its General Circular No. 03/2025 dated 22.09.2025 read with the Circular No. 20/2020 dated 05.05.2020, permitted the holding of the Annual General Meeting ("AGM") through Video Conferencing ("VC") or Other Audio Visual Means ("OAVM"), without the physical presence of the Members at a common venue. In compliance with the provisions of the Companies Act, 2013 ("the Act"), the SEBI (Listing Obligations and Disclosure Requirements) Regulations, 2015 ("SEBI Listing Regulations") and the MCA Circulars, the 41st AGM of the Company will be conducted through VC / OAVM on Saturday, the 26th day of September 2026, at 2:00 p.m. (IST). The deemed venue for the 41st AGM will be the registered office of the Company at Bhasa, No. 14, P.O. & P.S. Bishnupur, Diamond Harbour Road, South 24 Parganas- 743503, West Bengal.

Further, the Register of Members and the Share Transfer Books of the Company will remain closed from Sunday, 20th September 2026 to Saturday, 26th September 2026 (both days inclusive) ("Book Closure Dates"). The cut-off date for the purpose of ascertaining the eligible shareholders to participate in the AGM, is Saturday, 19th September 2026.

In compliance with provisions of MCA Circulars and SEBI Listing Regulations, the notice of AGM including details and instructions for remote e-voting/e-voting at AGM (E-Voting) will be dispatched electronically to the respective E-mail address of those members whose E-mail IDs are registered with the Company/Registrar and Share Transfer Agents ("RTA") of the Company or with their respective Depository Participants ("DP"). As on 21st August, 2026, in addition, a letter will be sent to those members whose email addresses are not registered with the Company/RTA/Depositories providing a weblink where the Annual Report can be accessed on the Company's website. The Company shall send the physical copies of Annual Report only to those members who specifically request the same, in advance, through e-mail at kolkata@kkalpana.co.in/ companysecretary@kkalpana.co.in.

The AGM Notice will also be made available on the website of the Company at https://kkalpanagroup.com/investor-relations/and also on the NSDL's website at https://www.evoting.nsdl.com and can also be accessed from the website of BSE Limited at www.bseindia.com and that of The Calcutta Stock Exchange Limited at www.cse-india.com.Members can join the AGM only through VC/ OAVM and instructions for joining the AGM are provided in the Notice of the AGM. Members participating in the AGM through VC/ OAVM will be counted for the purpose of reckoning the quorum, under section 103 of the Companies Act, 2013.

In this regard, the member who's E-mail Ids for communication is not registered with the Company/ RTA/ DP is requested to update the same by following the below instructions:

Members holding shares in Demat Mode

Members holding shares in Demat Mode are requested to update their E-mail ID and/or Bank Mandate with their respective DP.

Members holding shares in Physical Mode

Members holding shares in physical mode are requested to send a request to the Company's RTA, MUFG Intime India Private Limited on their E-mail address investor.helpdesk@in.mpms.mufg.com with Subject Line "E-mail Registration-Kkalpana Industries (India) Limited" mentioning/ attaching:

For registering the E-mail ID/Bank Mandate

Folio No.
Name of the Shareholder (as in Share Certificate)
Scan copy of Share Certificate
Self-attested copy of PAN and
Self-attested copy of Aadhaar/ Voter ID/ Passport
Self -attested cancelled cheque of the bank.

The Company is also providing the Remote E-voting facility (prior to AGM) as well as E-voting facility (during the meeting) to all its members to cast vote on all resolutions set out in the Notice of AGM. Members who do not cast their vote through Remote E-Voting will be allowed to cast vote through E-Voting at AGM. Instructions for E-voting (both Remote and at the meeting) is provided in the Notice of the AGM. The company has availed the services of NSDL for holding, AGM, E-Voting and electronic dispatch of Notice and Annual Report.

Any person who acquires shares and becomes member of the company after the date of electronic dispatch of Notice of the AGM and holds shares on the cut-off date may obtain the login id and password by following the instructions as mentioned in the Notice of the AGM or sending request at evoting@nsdl.com . However, if he/ she/ it is already registered with NSDL for E-voting, they may use their existing login credentials for casting vote.

The above information is issued for the information and benefit of all the members of the Company and is in compliance with MCA Circulars, the Act & SEBI Listing Regulations as applicable.

For Kkalpana Industries (India) Limited
Sd/-
Narrindra Suranna
(DIN:00060127)
Chairman and Managing Director

Date: 14.08.2026
Place: Kolkata

BIRLA PRECISION TECHNOLOGIES LIMITED

CIN : L29220MH1986PLC041214
Registered Office : Dalamal House, First Floor, Jamnalal Bajaj Marg, Nariman Point, Mumbai, Maharashtra-400021
Tel : +91 022 66168400, E-mail : info@birlaprecision.com, Web : www.birlaprecision.com

BIRLA PRECISION Forward. Together.

EXTRACT OF STANDALONE AND CONSOLIDATED UNAUDITED FINANCIAL RESULTS FOR THE QUARTER ENDED 30TH JUNE,2026

(Rs. in Lakhs)

Sr. No.	Particulars	Standalone				Consolidated			
		Quarter Ended			Year Ended	Quarter Ended			Year Ended
		30.06.2026 Unaudited	31.03.2026 Audited (Refer note 2)	30.06.2025 Unaudited	31.03.2026 Audited	30.06.2026 Unaudited	31.03.2026 Audited (Refer note 2)	30.06.2025 Unaudited	31.03.2026 Audited
1	Total Income from operations	6,506.79	6,825.57	5,824.68	24,753.15	6,665.90	7,037.00	5,988.10	25,576.60
2	Net Profit / (Loss) for the period (before tax, exceptional and/or extraordinary items)	705.93	431.04	430.57	1,630.30	663.52	391.91	447.11	1,605.00
3	Net Profit / (Loss) for the period before tax (after exceptional and/or extraordinary items)	705.93	431.04	430.57	1,630.30	665.54	391.91	447.11	1,605.00
4	Net Profit / (Loss) for the period after tax (after exceptional and/or extraordinary items)	577.26	263.90	271.05	1,162.36	536.87	223.14	287.57	1,127.27
5	Total Comprehensive Income for the period (Comprising Profit/(Loss) for the period (after tax) and Other Comprehensive Income (after tax))	636.98	(34.09)	271.05	648.92	596.59	(74.85)	287.57	613.83
6	Equity Share Capital	1,367.75	1,367.75	1,319.75	1,367.75	1,367.75	1,367.75	1,319.75	1,367.75
7	Reserves (excluding revaluation reserve) as shown in the Audited Balance Sheet of the previous year	-	-	-	16,193.58	-	-	-	15,957.16
8	Earnings Per Share (Face value of Rs. 2/- each)								
	Basic (Rs.)	0.84	0.39	0.41	1.74	0.79	0.33	0.44	1.69
	Diluted (Rs.)	0.84	0.39	0.41	1.70	0.79	0.33	0.44	1.65

Notes:

1 The above is an extract of the detailed format of Statement of Unaudited Consolidated and Standalone Financial Results filed with the Stock Exchanges under Regulation 33 of the SEBI (Listing Obligations and Disclosure Requirements) Regulations, 2015. The full format of the Quarterly Financial Results are available on the websites of BSE (www.bseindia.com) and on the Company's website viz.(www.birlaprecision.com).

2 Effective from 1st April 2018, the Company has reclassified two reporting segments namely, 1. Tooling 2. Automotive Components as reporting segments under Ind AS 108.

3 The above financial results of the Company were reviewed by the Audit Committee and approved by the Board of Directors in their meeting held on 13th Aug, 2026. The Statutory Auditor's have carried out a limited review of the above results pursuant to Regulation 33 of SEBI (Listing obligation and disclosure requirements) Regulations 2015 and furnished their report thereon.

For and on behalf of the Board of Directors
Birla Precision Technologies Limited

Ravinder Chander Prem
Managing Director
(DIN:07771465)

Date: August 13, 2026
Place: Mumbai

Saatvik Green Energy Limited

(formerly known as Saatvik Green Energy Private Limited)
CIN: L40106HR2015PLC075578
Registered Office: Village Dubli, V.P.O. Bihta, Tehsil Ambala, Haryana-133101, India
Corporate Office : Tower A, IFFCO Complex, Plot No. 3, Institutional Area, Sector-32, Gurugram, Haryana-122001, **Tel.:** 0124-3626755
Website : https://saatvikgroup.com, **Email :** investors@saatvikgroup.com

SAATVIK FOR A BETTER FUTURE

Statement of Unaudited Consolidated Financial Results for the quarter ended June 30, 2026

(All amounts are in INR millions, unless otherwise stated)

Sl. No.	Particulars	Consolidated			
		Quarter Ended 30.06.2026 (Unaudited)	Quarter Ended 31.03.2026 (Audited)	Quarter Ended 30.06.2025 (Unaudited)	Year Ended 31.03.2026 (Audited)
1	Total Income from Operations	5,110.10	16,076.57	9,157.28	45,484.37
2	Net profit for the period/year (before tax, Exceptional and/or Extraordinary Items)	74.07	777.72	1,461.83	4,455.99
3	Net profit for the period/year before tax (after Exceptional and/or Extraordinary Items)	74.07	738.26	1,461.83	4,416.53
4	Net profit for the period/year after tax (after Exceptional and/or Extraordinary Items)	53.63	604.20	1,166.01	3,571.15
5	Total Comprehensive Income for the period/year [comprising Profit/(Loss) for the period/year (after tax) and other Comprehensive Income (after tax)]	60.16	589.61	1,157.34	3,552.21
6	Equity Share Capital	254.22	254.22	224.10	254.22
7	Reserves (excluding Revaluation Reserve) as shown in the Audited Balance Sheet of the previous year				13,356.45
8	Earnings per equity share (INR)#				
	Face value of the share (INR)	2.00	2.00	2.00	2.00
	Basic	0.43	5.06	10.41	29.83
	Diluted	0.43	5.05	10.38	29.76

 # EPS is not annualised for quarter ended June 30, 2026, March 31, 2026, June 30, 2025.

Notes:

1. These Results have been reviewed by the Audit Committee and approved by the Board of Directors of the Company at their respective meeting held on August 14, 2026.
2. **Additional Information on Standalone Financial Results as follows:**

(All amounts are in INR millions, unless otherwise stated)

Sl. No.	Particulars	Quarter Ended 30/06/2026 (Unaudited)	Quarter Ended 31/03/2026 (Audited)	Quarter Ended 30/06/2025 (Unaudited)	Year Ended 31/03/2026 (Audited)
1	1 Turnover	3,332.37	6,121.47	3,777.96	22,622.20
2	Profit Before Tax	91.36	152.72	124.07	852.58
3	Profit After Tax	68.57	114.58	87.80	622.85

3. The above is an extract of the detailed format of Unaudited Standalone and Consolidated Financial Results for the quarter ended June 30, 2026 , filed with the Stock Exchanges under Regulation 33 of the SEBI (Listing Obligations and Disclosure Requirements) Regulations, 2015. The full format of the Unaudited Standalone and Consolidated Financial Results for the quarter ended June 30, 2026, are available on the Company's website https://saatvikgroup.com and on the Stock Exchange websites - BSE Limited (www.bseindia.com) and National Stock Exchange of India Limited (www.nseindia.com). The same can be accessed by scanning the QR code provided.

For Saatvik Green Energy Limited
(Formerly known as Saatvik Green Energy Private Limited)
Sd/-
Neelesh Garg
Chairman and Managing Director
DIN: 07282824

Place: Gurugram
Date : August 14, 2026

DJ MEDIAPRINT & LOGISTICS LIMITED

CIN- L60232MH2009PLC190567
Registered Office Address : 24, 1st Floor, Palkhiwala House, Tara Manzil, 1st Dhobi Talao Lane, Marine Lines,Mumbai-400 002.
Tel : 022-22002139 /40 / 49; **Email :** cs@djcorp.in, **Website :** www.djcorp.in

EXTRACT OF UN-AUDITED STANDALONE AND CONSOLIDATED FINANCIAL RESULTS FOR THE QUARTER ENDED JUNE 30, 2026

(Rs. In lakhs, except EPS)

Sr. No	Particulars	Standalone				Consolidated			
		Quarter Ended June 30, 2026 Unaudited	Quarter Ended March 31, 2026 Audited	Quarter Ended June 30, 2025 Unaudited	Year Ended March 31, 2026 Audited	Quarter Ended June 30, 2026 Unaudited	Quarter Ended March 31, 2026 Audited	Quarter Ended June 30, 2025 Unaudited	Year Ended March 31, 2026 Audited
1	Total Income from Operations	3,014.88	4,641.56	2,152.24	11,636.49	3,636.17	5,286.08	2,524.28	13,789.48
2	Net Profit / (Loss) for the period (before Tax, Exceptional)	231.65	684.14	201.87	1,321.95	277.04	727.61	222.43	1,455.33
3	Net Profit / (Loss) for the period before tax (after Exceptional items)	231.65	684.14	201.87	1,321.95	277.04	727.61	222.43	1,455.33
4	Net Profit / (Loss) for the period after tax (after Exceptional items)	187.29	534.80	165.78	1,003.75	218.51	562.23	179.36	1,090.52
5	Total Comprehensive Income for the period [Comprising Profit / (Loss) for the period (after tax) and Other Comprehensive Income (after tax)]	189.74	533.69	166.90	1,003.75	220.96	561.12	180.48	1,090.52
6	Equity Share Capital	343.78	343.78	324.84	343.78	343.78	343.78	324.84	343.78
7	Reserves (excluding Revaluation Reserve) as shown in the Audited Balance Sheet of the previous year								
8	Earnings Per Share (of Rs. 10/- each) (for continuing and discontinued operations)								
	1. Basic	0.55	1.55	0.51	2.92	0.64	1.63	0.56	3.17
	2. Diluted	0.55	1.63	0.51	3.07	0.64	1.72	0.56	3.34

Notes:
1 The Financial results are prepared with the companies (Indian Accounting Standards) Rules, 2015 (as amended), as prescribed under section 133 of the Companies Act, 2013 and other recognised accounting practices and policies as applicable.
2 The above Financial Results and Statement of Assets and Liabilities were reviewed by the Audit Committee and approved by the Board of Directors at their respective meeting held on 14th August, 2026.
3 Figures of previous year/ period have been regrouped/ recast wherever necessary, in order to make them comparable.
4 The aforesaid results have been filed with Stock Exchanges under Regulation 33 of SEBI (Listing Obligations and Disclosure Requirements) Regulations, 2015 and are also available on the Stock Exchange websites and on websites of the company.
5 The Company operates in two segment namely "Printing Business" and "Record Management & Services" Segment and therefore segment reporting as required under Ind AS 108 is applicable.

For and on behalf of the Board of Directors
DJ MEDIAPRINT & LOGISTICS LIMITED
Sd/-
Dinesh Kotian
Managing Director
DIN: 01919855

Place: Mumbai
Date : 14th August 2026

THE FERTILISERS AND CHEMICALS TRAVANCORE LIMITED

FACT PIONEERS IN PROGRESS

REGISTERED OFFICE : ELOOR, UDYOGAMANDAL, KOCHI-683501

CIN : L24129KL1943GOI000371
Website : http://www.fact.co.in

UNAUDITED FINANCIAL RESULTS FOR THE QUARTER ENDED 30TH JUNE 2026

₹ in Lakh

Sl. No.	Particulars	Quarter ended			Year ended
		30.06.2026	31.03.2026	30.06.2025	31.03.2026
1	Total income from operations	128740	151785	109456	590008
2	Net Profit / Loss (-) for the period (before Tax, Exceptional and / or Extraordinary items)	(6450)	585	708	(3991)
3	Net Profit / Loss (-) for the period before Tax (after Exceptional and / or Extraordinary items)	(6450)	585	708	(3991)
4	Net Profit / Loss (-) for the period after Tax (after Exceptional and / or Extraordinary items)	(6194)	316	428	(3960)
5	Total Comprehensive Income for the period [Comprising Profit / (Loss) for the period (after tax) and Other Comprehensive Income (after tax)]	(6194)	4309	428	487
6	Equity Share Capital	64707	64707	64707	64707
7	Reserves (excluding Revaluation Reserve as shown in the Audited Balance Sheet of the previous year)	-	-	-	70325
8	Earnings Per Share (of Rs 10/- each) (for continuing and discontinued operations)				
	1. Basic :	(0.96)	0.05	0.07	(0.61)
	2. Diluted:	(0.96)	0.05	0.07	(0.61)

Note: The above is an extract of the detailed format of Quarterly Financial Results filed with the Stock Exchanges under Regulation 33 of the SEBI (Listing Obilgations and Disclosure Requirements) Regulations, 2015. The full format of the Quarterly Financial Results are available on the Stock Exchange website:www.nseindia.com and FACT website **www.fact.co.in**

ROOTS MULTI CLEAN LIMITED

ROOTS ADDING VALUE

CIN : U36999TZ1992PLC003662
Regd. Off : R.K.G. Industrial Estate, Ganapathy, Coimbatore - 641 006.

COMPANY NOTICE

Notice is hereby given that the 34th Annual General Meeting of the Shareholders of the Company will be held on Wednesday, the 2nd day of September 2026 at 11.00 a.m. at the Registered Office of the company at R.K.G. Industrial Estate, Ganapathy, Coimbatore — 641006 to transact the business mentioned in the Notice being sent to the shareholders individually.

By order of the Board
K. RAMASAMY
Executive Chairman
(DIN : 00034360)

Place : Coimbatore
Date : 29.06.2026

MUTHOOT FINCORP LIMITED

muthoot FINCORP — Jab zindagi badalni ho

Registered Office: Muthoot Centre, TC No 27/3022, Punnen Road, Thiruvananthapuram, Kerala - 695 001.
CIN: U65929KL1997PLC011518
Tel: +91 471 4911550; Email: cs@muthoot.com; Website: www.muthootfincorp.com

EXTRACT OF STANDALONE UNAUDITED FINANCIAL RESULTS FOR THE QUARTER ENDED JUNE 30, 2026

(₹ in crores)

Sl. No.	Particulars	STANDALONE			
		Quarter ended			Year ended
		June 30, 2026 (Unaudited)	March 31, 2026 (Audited)	June 30, 2025 (Unaudited)	March 31, 2026 (Audited)
1.	Total Income from Operations	3,157.10	2,627.28	1,567.54	8,351.74
2.	Net Profit / (Loss) for the period (before Tax, Exceptional and/or Extraordinary items)	950.97	751.01	243.52	2,182.40
3.	Net Profit / (Loss) for the period before tax (after Exceptional and/or Extraordinary items)	950.97	751.01	243.52	2,182.40
4.	Net Profit / (Loss) for the period after tax (after Exceptional and/or Extraordinary items)	705.48	583.56	179.31	1,640.21
5.	Total Comprehensive Income for the period [Comprising Profit / (Loss) for the period (after tax) and Other Comprehensive Income (after tax)]	1,139.19	348.63	335.78	1,800.10
6.	Paid up Equity Share Capital (Face value of ₹ 10/- each)	195.26	195.26	193.78	195.26
7.	Reserves (excluding revaluation reserve)	7,217.33	6,072.06	4,652.68	6,072.06
8.	Securities Premium Account	464.09	464.09	381.95	464.09
9.	Net Worth	7,908.46	6,689.40	5,257.39	6,689.40
10.	Paid Up Debt Capital / Outstanding Debt	49,119.31	44,222.60	27,480.12	44,222.60
11.	Outstanding Redeemable Preference Shares				
12.	Debt Equity Ratio	6.21	6.61	5.23	6.61
13.	Earnings Per Share (of ₹ 10/- each) - not annualized for the quarters:				
	1. Basic (in ₹)	36.13	30.10	9.25	84.61
	2. Diluted (in ₹)	33.51	27.90	8.58	78.43
14.	Capital Redemption Reserve	NA	NA	NA	NA
15.	Debenture Redemption Reserve	NA	NA	NA	NA
16.	Debt Service Coverage Ratio	NA	NA	NA	NA
17.	Interest Service Coverage Ratio	NA	NA	NA	NA

Notes:

a) The above is an extract of the detailed format of Unaudited Financial Results filed with the BSE Limited under Regulation 52 of the SEBI (Listing Obligations and Disclosure Requirements) Regulations, 2015. The full format of the Unaudited Financial Results are available on the website of BSE Limited (www.bseindia.com) where the Securities of the Company are listed and the website of the Company at www.muthootfincorp.com

b) For the other line items referred in Regulation 52(4) of the SEBI (Listing Obligations and Disclosure Requirements) Regulations, 2015, pertinent disclosures have been made to BSE Limited and can be accessed at www.bseindia.com

By and on behalf of the Board of Directors
For Muthoot FinCorp Limited
Sd/-
Thomas John Muthoot
Managing Director
DIN: 00011698

Place: Thiruvananthapuram
Date: August 14, 2026

MAGNITE DEVELOPERS PRIVATE LIMITED

CIN No.: U45309PN2022PTC207434
Regd. Office: 3rd Floor, S. No. 34, Near Inorbit Mall, Wadgaon Sheri, Pune - 411014.
Phone No.: 020-66850000 • **Email:** secretarial@solitaire.in, • **Website:** www.themdpl.in

Extract of Financial Results for the quarter ended June 30, 2026

(₹ in Lakhs)

Sr. No.	Particulars	Quarter ended		Year ended
		June, 30 2026 Unaudited	June, 30 2025 Unaudited	March 31, 2026 Audited
1	Total Income from Operations	-	-	-
2	Net Profit / (Loss) for the period (before Tax, Exceptional and/ or Extraordinary items)	(166.76)	(171.47)	(859.57)
3	Net Profit / (Loss) for the period before tax (after Exceptional and/ or Extraordinary items)	(166.76)	(171.47)	(859.57)
4	Net Profit / (Loss) for the period after tax (after Exceptional and/ or Extraordinary items)	(124.79)	(128.31)	(643.23)
5	Total Comprehensive Income for the period [Comprising Profit/ (Loss) for the period (after tax) and Other Comprehensive Income (after tax)]	(124.79)	(128.31)	(643.23)
6	Paid-up Equity Share Capital	1.00	1.00	1.00
7	Reserves (excluding Revaluation Reserve)	-	-	-
8	Security Premium Account	-	-	-
9	Net worth	(3,179.58)	(2,539.87)	(3,054.80)
10	Paid up Debt Capital / Outstanding Debt	1,74,878.65	1,68,537.09	1,73,056.57
11	Outstanding Redeemable Preference Shares	-	-	-
12	Debt Equity Ratio	(55.00)	(66.36)	(56.65)
13	Earnings Per Share (of Rs. 10/- each) (for continuing and discontinued operations)-			
	(a) Basic	(1,247.91)	(1,283.10)	(6,432.30)
	(b) Diluted	(1,247.91)	(1,283.10)	(6,432.30)
14	Capital Redemption Reserve	-	-	-
15	Debenture Redemption Reserve	-	-	-
16	Debt Service Coverage Ratio	0.62	0.57	0.36
17	Interest Service Coverage Ratio	0.98	0.98	0.97

Note: 1. The above Results have been reviewed by the Audit Committee and subsequently, approved by the Board of Directors at their meetings held on August 14, 2026.
2. The above is an extract of the detailed format of quarterly financial results filed with the BSE Limited ("Stock Exchange") under regulation 52 of the SEBI (Listing Obligations and Disclosure Requirements) Regulations, 2015. The full format of the quarterly financial results is available on the websites of the Stock Exchange i.e. www.bseindia.com and on the website of the Company at www.themdpl.in.
3. For the other line items referred in regulation 52(4) of the SEBI (Listing Obligations and Disclosure Requirements) Regulations, 2015, pertinent disclosures have been made to the Stock Exchange i.e. BSE Limited and can be accessed on the website at www.bseindia.com and on the website of the Company at www.themdpl.in.
4. This extract of Financial Results has been prepared in accordance with the requirement of Regulation 52 of SEBI Listing Regulations, read with Chapter 1 of Operational Circular bearing reference no. SEBI/HO/DDHS/DDHS-PoD-1/P/CIR/2025/0000000103 dated July 11, 2025 ("Circular").

For Magnite Developers Private Limited
Sd/-
Bhushan Palresha
Director
DIN - 01258918

Date: 14th August 2026
Place: Pune

D S KULKARNI DEVELOPERS LIMITED

CIN: L45201PN1991PLC063340
Regd. Office: Unit 301, 3rd Floor, Swojas One, Kothrud, Pune - 411038
• **Phone No.:** 020-67166716 • **Email:** cs@solitaire.in
• **Website:** www.dskcirp.com

Statement of Unaudited Standalone Financial Results for the Quarter Ended June 30, 2026

(Amount in ₹ Lakhs)

Particulars	Quarter Ended (Unaudited)			Year Ended (Audited)
	June 30, 2026 (Unaudited)	March 31, 2026 (Audited)	June 30, 2025 (Unaudited)	31-03-2026 (Audited)
Total income from operations (net)	1,398.73	1,388.37	1,398.73	5,617.32
Net Profit / (Loss) for the period (before Tax, Exceptional and/or Extraordinary items)	(122.94)	(72.90)	47.12	(36.45)
Net Profit / (Loss) for the period before tax (after Exceptional and/or Extraordinary items)	(122.94)	(72.90)	47.12	(36.45)
Net Profit / (Loss) for the period after tax (after Exceptional and/or Extraordinary items)	(122.94)	(72.90)	47.12	(36.45)
Total Comprehensive Income for the period [Comprising Profit / (Loss) for the period (after tax) and Other Comprehensive Income (after tax)]	(122.94)	(72.90)	47.12	(36.45)
Equity Share Capital	1,000.00	1,000.00	1,000.00	1,000.00
Reserves (excluding Revaluation Reserve) as shown in the Balance Sheet of previous year				(13,879.12)
Earnings Per Share (of Rs. 10/- each) (for continuing and discontinued operations)-				
(a) Basic	(1.23)	(0.73)	0.47	(0.36)
(b) Diluted	(1.23)	(0.73)	0.47	(0.36)

Note: The above is an extract of the detailed format of Quarterly Financial Results filed with the Stock Exchanges under Regulation 33 of the SEBI (Listing and Other Disclosure Requirements) Regulations, 2015. The full format of the Quarterly and Annual Financial Results are available on the Stock Exchange websites, i.e. www.bseindia.com, www.nseindia.com and the Company website www.dskcirp.com.

For and on behalf of Board of Directors
Bhushan Vilas Palresha
Managing director
DIN - 01258918

Date: 14th August, 2026
Place: Pune

Kkalpana Industries (India) Limited

CIN: L19202WB1985PLC039431
Regd. Office: Bhasa, No. 14, P.O. & P.S. Bishnupur, Diamond Harbour Road, South 24 Parganas-743503, West Bengal,
Telephone: +91-033-4064 7843
E-Mail: kolkata@kkalpana.co.in, **Website:** www.kkalpanagroup.com

NOTICE TO MEMBERS IN RESPECT OF 41ST ANNUAL GENERAL MEETING OF THE COMPANY.

The Ministry of Corporate Affairs ("MCA") has, vide its General Circular No. 03/2025 dated 22.09.2025 read with the Circular No. 20/2020 dated 05.05.2020, permitted the holding of the Annual General Meeting ("AGM") through Video Conferencing ("VC") or Other Audio Visual Means ("OAVM"), without the physical presence of the Members at a common venue. In compliance with the provisions of the Companies Act, 2013 ("the Act"), the SEBI (Listing Obligations and Disclosure Requirements) Regulations, 2015 ("SEBI Listing Regulations") and the MCA Circulars, the 41st AGM of the Company will be conducted through VC / OAVM on Saturday, the 26th day of September 2026, at 2:00 p.m. (IST). The deemed venue for the 41st AGM will be the registered office of the Company at Bhasa, No. 14, P.O. & P.S. Bishnupur, Diamond Harbour Road, South 24 Parganas- 743503, West Bengal.

Further, the Register of Members and the Share Transfer Books of the Company will remain closed from Sunday, 20th September 2026 to Saturday, 26th September 2026 (both days inclusive) ("Book Closure Dates"). The cut-off date for the purpose of ascertaining the eligible shareholders to participate in the AGM, is Saturday, 19th September 2026.

In compliance with provisions of MCA Circulars and SEBI Listing Regulations, the notice of AGM including details and instructions for remote e-voting/e-voting at AGM (E-Voting) will be dispatched electronically to the respective E-mail address of those members whose E-mail IDs are registered with the Company/Registrar and Share Transfer Agents ("RTA") of the Company or with their respective Depository Participants ("DP"). As on 21st August, 2026, in addition, a letter will be sent to those members whose email addresses are not registered with the Company/RTA/Depositories providing a weblink where the Annual Report can be accessed on the Company's website. The Company shall send the physical copies of Annual Report only to those members who specifically request the same, in advance, through e-mail at kolkata@kkalpana.co.in/ companysecretary@kkalpana.co.in.

The AGM Notice will also be made available on the website of the Company at https://kkalpanagroup.com/investor-relations/and also on the NSDL's website at https://www.evoting.nsdl.com and can also be accessed from the website of BSE Limited at www.bseindia.com and that of The Calcutta Stock Exchange Limited at www.cse-india.com.Members can join the AGM only through VC/ OAVM and instructions for joining the AGM are provided in the Notice of the AGM. Members participating in the AGM through VC/ OAVM will be counted for the purpose of reckoning the quorum, under section 103 of the Companies Act, 2013.

In this regard, the member who's E-mail Ids for communication is not registered with the Company/ RTA/ DP is requested to update the same by following the below instructions:

Members holding shares in Demat Mode

Members holding shares in Demat Mode are requested to update their E-mail ID and/or Bank Mandate with their respective DP.

Members holding shares in Physical Mode

Members holding shares in physical mode are requested to send a request to the Company's RTA, MUFG Intime India Private Limited on their E-mail address investor.helpdesk@in.mpms.mufg.com with Subject Line "E-mail Registration-Kkalpana Industries (India) Limited" mentioning/ attaching:

For registering the E-mail ID/Bank Mandate

Folio No.
Name of the Shareholder (as in Share Certificate)
Scan copy of Share Certificate
Self-attested copy of PAN and
Self-attested copy of Aadhaar/ Voter ID/ Passport
Self -attested cancelled cheque of the bank.

The Company is also providing the Remote E-voting facility (prior to AGM) as well as E-voting facility (during the meeting) to all its members to cast vote on all resolutions set out in the Notice of AGM. Members who do not cast their vote through Remote E-Voting will be allowed to cast vote through E-Voting at AGM. Instructions for E-voting (both Remote and at the meeting) is provided in the Notice of the AGM. The company has availed the services of NSDL for holding, AGM, E-Voting and electronic dispatch of Notice and Annual Report.

Any person who acquires shares and becomes member of the company after the date of electronic dispatch of Notice of the AGM and holds shares on the cut-off date may obtain the login id and password by following the instructions as mentioned in the Notice of the AGM or sending request at evoting@nsdl.com . However, if he/ she/ it is already registered with NSDL for E-voting, they may use their existing login credentials for casting vote.

The above information is issued for the information and benefit of all the members of the Company and is in compliance with MCA Circulars, the Act & SEBI Listing Regulations as applicable.

For Kkalpana Industries (India) Limited
Sd/-
Narrindra Suranna
(DIN:00060127)
Chairman and Managing Director

Date: 14.08.2026
Place: Kolkata

BIRLA PRECISION TECHNOLOGIES LIMITED

CIN : L29220MH1986PLC041214
Registered Office : Dalamal House, First Floor, Jamnalal Bajaj Marg, Nariman Point, Mumbai, Maharashtra-400021
Tel : +91 022 66168400, E-mail : info@birlaprecision.com, Web : www.birlaprecision.com

BIRLA PRECISION Forward. Together.

EXTRACT OF STANDALONE AND CONSOLIDATED UNAUDITED FINANCIAL RESULTS FOR THE QUARTER ENDED 30TH JUNE,2026

(Rs. in Lakhs)

Sr. No.	Particulars	Standalone				Consolidated			
		Quarter Ended			Year Ended	Quarter Ended			Year Ended
		30.06.2026 Unaudited	31.03.2026 Audited (Refer note 2)	30.06.2025 Unaudited	31.03.2026 Audited	30.06.2026 Unaudited	31.03.2026 Audited (Refer note 2)	30.06.2025 Unaudited	31.03.2026 Audited
1	Total Income from operations	6,506.79	6,825.57	5,824.68	24,753.15	6,665.90	7,037.00	5,988.10	25,576.60
2	Net Profit / (Loss) for the period (before tax, exceptional and/or extraordinary items)	705.93	431.04	430.57	1,630.30	663.52	391.91	447.11	1,605.00
3	Net Profit / (Loss) for the period before tax (after exceptional and/or extraordinary items)	705.93	431.04	430.57	1,630.30	665.54	391.91	447.11	1,605.00
4	Net Profit / (Loss) for the period after tax (after exceptional and/or extraordinary items)	577.26	263.90	271.05	1,162.36	536.87	223.14	287.57	1,127.27
5	Total Comprehensive Income for the period (Comprising Profit/(Loss) for the period (after tax) and Other Comprehensive Income (after tax))	636.98	(34.09)	271.05	648.92	596.59	(74.85)	287.57	613.83
6	Equity Share Capital	1,367.75	1,367.75	1,319.75	1,367.75	1,367.75	1,367.75	1,319.75	1,367.75
7	Reserves (excluding revaluation reserve) as shown in the Audited Balance Sheet of the previous year	-	-	-	16,193.58	-	-	-	15,957.16
8	Earnings Per Share (Face value of Rs. 2/- each)								
	Basic (Rs.)	0.84	0.39	0.41	1.74	0.79	0.33	0.44	1.69
	Diluted (Rs.)	0.84	0.39	0.41	1.70	0.79	0.33	0.44	1.65

Notes:

1 The above is an extract of the detailed format of Statement of Unaudited Consolidated and Standalone Financial Results filed with the Stock Exchanges under Regulation 33 of the SEBI (Listing Obligations and Disclosure Requirements) Regulations, 2015. The full format of the Quarterly Financial Results are available on the websites of BSE (www.bseindia.com) and on the Company's website viz.(www.birlaprecision.com).

2 Effective from 1st April 2018, the Company has reclassified two reporting segments namely, 1. Tooling 2. Automotive Components as reporting segments under Ind AS 108.

3 The above financial results of the Company were reviewed by the Audit Committee and approved by the Board of Directors in their meeting held on 13th Aug, 2026. The Statutory Auditor's have carried out a limited review of the above results pursuant to Regulation 33 of SEBI (Listing obligation and disclosure requirements) Regulations 2015 and furnished their report thereon.

For and on behalf of the Board of Directors
Birla Precision Technologies Limited

Ravinder Chander Prem
Managing Director
(DIN:07771465)

Date: August 13, 2026
Place: Mumbai

Saatvik Green Energy Limited

(formerly known as Saatvik Green Energy Private Limited)
CIN: L40106HR2015PLC075578
Registered Office: Village Dubli, V.P.O. Bihta, Tehsil Ambala, Haryana-133101, India
Corporate Office : Tower A, IFFCO Complex, Plot No. 3, Institutional Area, Sector-32, Gurugram, Haryana-122001, **Tel.:** 0124-3626755
Website : https://saatvikgroup.com, **Email :** investors@saatvikgroup.com

SAATVIK FOR A BETTER FUTURE

Statement of Unaudited Consolidated Financial Results for the quarter ended June 30, 2026

(All amounts are in INR millions, unless otherwise stated)

Sl. No.	Particulars	Consolidated			
		Quarter Ended	Quarter Ended	Quarter Ended	Year Ended
		30.06.2026 (Unaudited)	31.03.2026 (Audited)	30.06.2025 (Unaudited)	31.03.2026 (Audited)
1	Total Income from Operations	5,110.10	16,076.57	9,157.28	45,484.37
2	Net profit for the period/year (before tax, Exceptional and/or Extraordinary Items)	74.07	777.72	1,461.83	4,455.99
3	Net profit for the period/year before tax (after Exceptional and/or Extraordinary Items)	74.07	738.26	1,461.83	4,416.53
4	Net profit for the period/year after tax (after Exceptional and/or Extraordinary Items)	53.63	604.20	1,166.01	3,571.15
5	Total Comprehensive Income for the period/year [comprising Profit/(Loss) for the period/year (after tax) and other Comprehensive Income (after tax)]	60.16	589.61	1,157.34	3,552.21
6	Equity Share Capital	254.22	254.22	224.10	254.22
7	Reserves (excluding Revaluation Reserve) as shown in the Audited Balance Sheet of the previous year				13,356.45
8	Earnings per equity share (INR)#				
	Face value of the share (INR)	2.00	2.00	2.00	2.00
	Basic	0.43	5.06	10.41	29.83
	Diluted	0.43	5.05	10.38	29.76

 # EPS is not annualised for quarter ended June 30, 2026, March 31, 2026, June 30, 2025.

Notes:

1. These Results have been reviewed by the Audit Committee and approved by the Board of Directors of the Company at their respective meeting held on August 14, 2026.
2. **Additional Information on Standalone Financial Results as follows:**

(All amounts are in INR millions, unless otherwise stated)

Sl. No.	Particulars	Quarter Ended	Quarter Ended	Quarter Ended	Year Ended
		30/06/2026 (Unaudited)	31/03/2026 (Audited)	30/06/2025 (Unaudited)	31/03/2026 (Audited)
1	1 Turnover	3,332.37	6,121.47	3,777.96	22,622.20
2	Profit Before Tax	91.36	152.72	124.07	852.58
3	Profit After Tax	68.57	114.58	87.80	622.85

3. The above is an extract of the detailed format of Unaudited Standalone and Consolidated Financial Results for the quarter ended June 30, 2026 , filed with the Stock Exchanges under Regulation 33 of the SEBI (Listing Obligations and Disclosure Requirements) Regulations, 2015. The full format of the Unaudited Standalone and Consolidated Financial Results for the quarter ended June 30, 2026, are available on the Company's website https://saatvikgroup.com and on the Stock Exchange websites - BSE Limited (www.bseindia.com) and National Stock Exchange of India Limited (www.nseindia.com). The same can be accessed by scanning the QR code provided.

For Saatvik Green Energy Limited
(Formerly known as Saatvik Green Energy Private Limited)
Sd/-
Neelesh Garg
Chairman and Managing Director
DIN: 07282824

Place: Gurugram
Date : August 14, 2026

DJ MEDIAPRINT & LOGISTICS LIMITED

CIN- L60232MH2009PLC190567
Registered Office Address : 24, 1st Floor, Palkhiwala House, Tara Manzil, 1st Dhobi Talao Lane, Marine Lines,Mumbai-400 002.
Tel : 022-22002139 /40 / 49; **Email :** cs@djcorp.in, **Website :** www.djcorp.in

EXTRACT OF UN-AUDITED STANDALONE AND CONSOLIDATED FINANCIAL RESULTS FOR THE QUARTER ENDED JUNE 30, 2026

(Rs. In lakhs, except EPS)

Sr. No	Particulars	Standalone				Consolidated			
		Quarter Ended June 30, 2026	Quarter Ended March 31, 2026	Quarter Ended June 30, 2025	Year Ended March 31, 2026	Quarter Ended June 30, 2026	Quarter Ended March 31, 2026	Quarter Ended June 30, 2025	Year Ended March 31, 2026
		Unaudited	Audited	Unaudited	Audited	Unaudited	Audited	Unaudited	Audited
1	Total Income from Operations	3,014.88	4,641.56	2,152.24	11,636.49	3,636.17	5,286.08	2,524.28	13,789.48
2	Net Profit / (Loss) for the period (before Tax, Exceptional)	231.65	684.14	201.87	1,321.95	277.04	727.61	222.43	1,455.33
3	Net Profit / (Loss) for the period before tax (after Exceptional items)	231.65	684.14	201.87	1,321.95	277.04	727.61	222.43	1,455.33
4	Net Profit / (Loss) for the period after tax (after Exceptional items)	187.29	534.80	165.78	1,003.75	218.51	562.23	179.36	1,090.52
5	Total Comprehensive Income for the period [Comprising Profit / (Loss) for the period (after tax) and Other Comprehensive Income (after tax)]	189.74	533.69	166.90	1,003.75	220.96	561.12	180.48	1,090.52
6	Equity Share Capital	343.78	343.78	324.84	343.78	343.78	343.78	324.84	343.78
7	Reserves (excluding Revaluation Reserve) as shown in the Audited Balance Sheet of the previous year								
8	Earnings Per Share (of Rs. 10/- each) (for continuing and discontinued operations)								
	1. Basic	0.55	1.55	0.51	2.92	0.64	1.63	0.56	3.17
	2. Diluted	0.55	1.63	0.51	3.07	0.64	1.72	0.56	3.34

Notes:
1 The Financial results are prepared with the companies (Indian Accounting Standards) Rules, 2015 (as amended), as prescribed under section 133 of the Companies Act, 2013 and other recognised accounting practices and policies as applicable.
2 The above Financial Results and Statement of Assets and Liabilities were reviewed by the Audit Committee and approved by the Board of Directors at their respective meeting held on 14th August, 2026.
3 Figures of previous year/ period have been regrouped/ recast wherever necessary, in order to make them comparable.
4 The aforesaid results have been filed with Stock Exchanges under Regulation 33 of SEBI (Listing Obligations and Disclosure Requirements) Regulations, 2015 and are also available on the Stock Exchange websites and on websites of the company.
5 The Company operates in two segment namely "Printing Business" and "Record Management & Services" Segment and therefore segment reporting as required under Ind AS 108 is applicable.

For and on behalf of the Board of Directors
DJ MEDIAPRINT & LOGISTICS LIMITED
Sd/-
Dinesh Kotian
Managing Director
DIN: 01919855

Place: Mumbai
Date : 14th August 2026

THE FERTILISERS AND CHEMICALS TRAVANCORE LIMITED

FACT PIONEERS IN PROGRESS

REGISTERED OFFICE : ELOOR, UDYOGAMANDAL, KOCHI-683501

CIN : L24129KL1943GOI000371
Website : http://www.fact.co.in

UNAUDITED FINANCIAL RESULTS FOR THE QUARTER ENDED 30TH JUNE 2026

₹ in Lakh

Sl. No.	Particulars	Quarter ended			Year ended
		30.06.2026	31.03.2026	30.06.2025	31.03.2026
1	Total income from operations	128740	151785	109456	590008
2	Net Profit / Loss (-) for the period (before Tax, Exceptional and / or Extraordinary items)	(6450)	585	708	(3991)
3	Net Profit / Loss (-) for the period before Tax (after Exceptional and / or Extraordinary items)	(6450)	585	708	(3991)
4	Net Profit / Loss (-) for the period after Tax (after Exceptional and / or Extraordinary items)	(6194)	316	428	(3960)
5	Total Comprehensive Income for the period [Comprising Profit / (Loss) for the period (after tax) and Other Comprehensive Income (after tax)]	(6194)	4309	428	487
6	Equity Share Capital	64707	64707	64707	64707
7	Reserves (excluding Revaluation Reserve as shown in the Audited Balance Sheet of the previous year)	-	-	-	70325
8	Earnings Per Share (of Rs 10/- each) (for continuing and discontinued operations)				
	1. Basic :	(0.96)	0.05	0.07	(0.61)
	2. Diluted:	(0.96)	0.05	0.07	(0.61)

Note: The above is an extract of the detailed format of Quarterly Financial Results filed with the Stock Exchanges under Regulation 33 of the SEBI (Listing Obilgations and Disclosure Requirements) Regulations, 2015. The full format of the Quarterly Financial Results are available on the Stock Exchange website:www.nseindia.com and FACT website **www.fact.co.in**

ROOTS MULTI CLEAN LIMITED

ROOTS ADDING VALUE

CIN : U36999TZ1992PLC003662
Regd. Off : R.K.G. Industrial Estate, Ganapathy, Coimbatore - 641 006.

COMPANY NOTICE

Notice is hereby given that the 34th Annual General Meeting of the Shareholders of the Company will be held on Wednesday, the 2nd day of September 2026 at 11.00 a.m. at the Registered Office of the company at R.K.G. Industrial Estate, Ganapathy, Coimbatore — 641006 to transact the business mentioned in the Notice being sent to the shareholders individually.

By order of the Board
K. RAMASAMY
Executive Chairman
(DIN : 00034360)

Place : Coimbatore
Date : 29.06.2026

MUTHOOT FINCORP LIMITED

muthoot FINCORP — Jab zindagi badalni ho

Registered Office: Muthoot Centre, TC No 27/3022, Punnen Road, Thiruvananthapuram, Kerala - 695 001.
CIN: U65929KL1997PLC011518
Tel: +91 471 4911550; Email: cs@muthoot.com; Website: www.muthootfincorp.com

EXTRACT OF STANDALONE UNAUDITED FINANCIAL RESULTS FOR THE QUARTER ENDED JUNE 30, 2026

(₹ in crores)

Sl. No.	Particulars	STANDALONE			
		Quarter ended			Year ended
		June 30, 2026 (Unaudited)	March 31, 2026 (Audited)	June 30, 2025 (Unaudited)	March 31, 2026 (Audited)
1.	Total Income from Operations	3,157.10	2,627.28	1,567.54	8,351.74
2.	Net Profit / (Loss) for the period (before Tax, Exceptional and/or Extraordinary items)	950.97	751.01	243.52	2,182.40
3.	Net Profit / (Loss) for the period before tax (after Exceptional and/or Extraordinary items)	950.97	751.01	243.52	2,182.40
4.	Net Profit / (Loss) for the period after tax (after Exceptional and/or Extraordinary items)	705.48	583.56	179.31	1,640.21
5.	Total Comprehensive Income for the period [Comprising Profit / (Loss) for the period (after tax) and Other Comprehensive Income (after tax)]	1,139.19	348.63	335.78	1,800.10
6.	Paid up Equity Share Capital (Face value of ₹ 10/- each)	195.26	195.26	193.78	195.26
7.	Reserves (excluding revaluation reserve)	7,217.33	6,072.06	4,652.68	6,072.06
8.	Securities Premium Account	464.09	464.09	381.95	464.09
9.	Net Worth	7,908.46	6,689.40	5,257.39	6,689.40
10.	Paid Up Debt Capital / Outstanding Debt	49,119.31	44,222.60	27,480.12	44,222.60
11.	Outstanding Redeemable Preference Shares				
12.	Debt Equity Ratio	6.21	6.61	5.23	6.61
13.	Earnings Per Share (of ₹ 10/- each) - not annualized for the quarters:				
	1. Basic (in ₹)	36.13	30.10	9.25	84.61
	2. Diluted (in ₹)	33.51	27.90	8.58	78.43
14.	Capital Redemption Reserve	NA	NA	NA	NA
15.	Debenture Redemption Reserve	NA	NA	NA	NA
16.	Debt Service Coverage Ratio	NA	NA	NA	NA
17.	Interest Service Coverage Ratio	NA	NA	NA	NA

Notes:

a) The above is an extract of the detailed format of Unaudited Financial Results filed with the BSE Limited under Regulation 52 of the SEBI (Listing Obligations and Disclosure Requirements) Regulations, 2015. The full format of the Unaudited Financial Results are available on the website of BSE Limited (www.bseindia.com) where the Securities of the Company are listed and the website of the Company at www.muthootfincorp.com

b) For the other line items referred in Regulation 52(4) of the SEBI (Listing Obligations and Disclosure Requirements) Regulations, 2015, pertinent disclosures have been made to BSE Limited and can be accessed at www.bseindia.com

By and on behalf of the Board of Directors
For Muthoot FinCorp Limited
Sd/-
Thomas John Muthoot
Managing Director
DIN: 00011698

Place: Thiruvananthapuram
Date: August 14, 2026

MAGNITE DEVELOPERS PRIVATE LIMITED

CIN No.: U45309PN2022PTC207434
Regd. Office: 3rd Floor, S. No. 34, Near Inorbit Mall, Wadgaon Sheri, Pune - 411014.
Phone No.: 020-66850000 • **Email:** secretarial@solitaire.in, • **Website:** www.themdpl.in

Extract of Financial Results for the quarter ended June 30, 2026

(₹ in Lakhs)

Sr. No.	Particulars	Quarter ended		Year ended
		June, 30 2026 Unaudited	June, 30 2025 Unaudited	March 31, 2026 Audited
1	Total Income from Operations	-	-	-
2	Net Profit / (Loss) for the period (before Tax, Exceptional and/ or Extraordinary items)	(166.76)	(171.47)	(859.57)
3	Net Profit / (Loss) for the period before tax (after Exceptional and/ or Extraordinary items)	(166.76)	(171.47)	(859.57)
4	Net Profit / (Loss) for the period after tax (after Exceptional and/ or Extraordinary items)	(124.79)	(128.31)	(643.23)
5	Total Comprehensive Income for the period [Comprising Profit/ (Loss) for the period (after tax) and Other Comprehensive Income (after tax)]	(124.79)	(128.31)	(643.23)
6	Paid-up Equity Share Capital	1.00	1.00	1.00
7	Reserves (excluding Revaluation Reserve)	-	-	-
8	Security Premium Account	-	-	-
9	Net worth	(3,179.58)	(2,539.87)	(3,054.80)
10	Paid up Debt Capital / Outstanding Debt	1,74,878.65	1,68,537.09	1,73,056.57
11	Outstanding Redeemable Preference Shares	-	-	-
12	Debt Equity Ratio	(55.00)	(66.36)	(56.65)
13	Earnings Per Share (of Rs. 10/- each) (for continuing and discontinued operations)-			
	(a) Basic	(1,247.91)	(1,283.10)	(6,432.30)
	(b) Diluted	(1,247.91)	(1,283.10)	(6,432.30)
14	Capital Redemption Reserve	-	-	-
15	Debenture Redemption Reserve	-	-	-
16	Debt Service Coverage Ratio	0.62	0.57	0.36
17	Interest Service Coverage Ratio	0.98	0.98	0.97

Note: 1. The above Results have been reviewed by the Audit Committee and subsequently, approved by the Board of Directors at their meetings held on August 14, 2026.
2. The above is an extract of the detailed format of quarterly financial results filed with the BSE Limited ("Stock Exchange") under regulation 52 of the SEBI (Listing Obligations and Disclosure Requirements) Regulations, 2015. The full format of the quarterly financial results is available on the websites of the Stock Exchange i.e. www.bseindia.com and on the website of the Company at www.themdpl.in.
3. For the other line items referred in regulation 52(4) of the SEBI (Listing Obligations and Disclosure Requirements) Regulations, 2015, pertinent disclosures have been made to the Stock Exchange i.e. BSE Limited and can be accessed on the website at www.bseindia.com and on the website of the Company at www.themdpl.in.
4. This extract of Financial Results has been prepared in accordance with the requirement of Regulation 52 of SEBI Listing Regulations, read with Chapter 1 of Operational Circular bearing reference no. SEBI/HO/DDHS/DDHS-PoD-1/P/CIR/2025/0000000103 dated July 11, 2025 ("Circular").

For Magnite Developers Private Limited
Sd/-
Bhushan Palresha
Director
DIN - 01258918

Date: 14th August 2026
Place: Pune

D S KULKARNI DEVELOPERS LIMITED

CIN: L45201PN1991PLC063340
Regd. Office: Unit 301, 3rd Floor, Swojas One, Kothrud, Pune - 411038
• **Phone No.:** 020-67166716 • **Email:** cs@solitaire.in
• **Website:** www.dskcirp.com

Statement of Unaudited Standalone Financial Results for the Quarter Ended June 30, 2026

(Amount in ₹ Lakhs)

Particulars	Quarter Ended (Unaudited)			Year Ended (Audited)
	June 30, 2026 (Unaudited)	March 31, 2026 (Audited)	June 30, 2025 (Unaudited)	31-03-2026 (Audited)
Total income from operations (net)	1,398.73	1,388.37	1,398.73	5,617.32
Net Profit / (Loss) for the period (before Tax, Exceptional and/or Extraordinary items)	(122.94)	(72.90)	47.12	(36.45)
Net Profit / (Loss) for the period before tax (after Exceptional and/or Extraordinary items)	(122.94)	(72.90)	47.12	(36.45)
Net Profit / (Loss) for the period after tax (after Exceptional and/or Extraordinary items)	(122.94)	(72.90)	47.12	(36.45)
Total Comprehensive Income for the period [Comprising Profit / (Loss) for the period (after tax) and Other Comprehensive Income (after tax)]	(122.94)	(72.90)	47.12	(36.45)
Equity Share Capital	1,000.00	1,000.00	1,000.00	1,000.00
Reserves (excluding Revaluation Reserve) as shown in the Balance Sheet of previous year				(13,879.12)
Earnings Per Share (of Rs. 10/- each) (for continuing and discontinued operations)-				
(a) Basic	(1.23)	(0.73)	0.47	(0.36)
(b) Diluted	(1.23)	(0.73)	0.47	(0.36)

Note: The above is an extract of the detailed format of Quarterly Financial Results filed with the Stock Exchanges under Regulation 33 of the SEBI (Listing and Other Disclosure Requirements) Regulations, 2015. The full format of the Quarterly and Annual Financial Results are available on the Stock Exchange websites, i.e. www.bseindia.com, www.nseindia.com and the Company website www.dskcirp.com.

For and on behalf of Board of Directors
Bhushan Vilas Palresha
Managing director
DIN - 01258918

Date: 14th August, 2026
Place: Pune

Kkalpana Industries (India) Limited

CIN: L19202WB1985PLC039431
Regd. Office: Bhasa, No. 14, P.O. & P.S. Bishnupur, Diamond Harbour Road, South 24 Parganas-743503, West Bengal,
Telephone: +91-033-4064 7843
E-Mail: kolkata@kkalpana.co.in, **Website:** www.kkalpanagroup.com

NOTICE TO MEMBERS IN RESPECT OF 41ST ANNUAL GENERAL MEETING OF THE COMPANY.

The Ministry of Corporate Affairs ("MCA") has, vide its General Circular No. 03/2025 dated 22.09.2025 read with the Circular No. 20/2020 dated 05.05.2020, permitted the holding of the Annual General Meeting ("AGM") through Video Conferencing ("VC") or Other Audio Visual Means ("OAVM"), without the physical presence of the Members at a common venue. In compliance with the provisions of the Companies Act, 2013 ("the Act"), the SEBI (Listing Obligations and Disclosure Requirements) Regulations, 2015 ("SEBI Listing Regulations") and the MCA Circulars, the 41st AGM of the Company will be conducted through VC / OAVM on Saturday, the 26th day of September 2026, at 2:00 p.m. (IST). The deemed venue for the 41st AGM will be the registered office of the Company at Bhasa, No. 14, P.O. & P.S. Bishnupur, Diamond Harbour Road, South 24 Parganas- 743503, West Bengal.

Further, the Register of Members and the Share Transfer Books of the Company will remain closed from Sunday, 20th September 2026 to Saturday, 26th September 2026 (both days inclusive) ("Book Closure Dates"). The cut-off date for the purpose of ascertaining the eligible shareholders to participate in the AGM, is Saturday, 19th September 2026.

In compliance with provisions of MCA Circulars and SEBI Listing Regulations, the notice of AGM including details and instructions for remote e-voting/e-voting at AGM (E-Voting) will be dispatched electronically to the respective E-mail address of those members whose E-mail IDs are registered with the Company/Registrar and Share Transfer Agents ("RTA") of the Company or with their respective Depository Participants ("DP"). As on 21st August, 2026, in addition, a letter will be sent to those members whose email addresses are not registered with the Company/RTA/Depositories providing a weblink where the Annual Report can be accessed on the Company's website. The Company shall send the physical copies of Annual Report only to those members who specifically request the same, in advance, through e-mail at kolkata@kkalpana.co.in/ companysecretary@kkalpana.co.in.

The AGM Notice will also be made available on the website of the Company at https://kkalpanagroup.com/investor-relations/and also on the NSDL's website at https://www.evoting.nsdl.com and can also be accessed from the website of BSE Limited at www.bseindia.com and that of The Calcutta Stock Exchange Limited at www.cse-india.com.Members can join the AGM only through VC/ OAVM and instructions for joining the AGM are provided in the Notice of the AGM. Members participating in the AGM through VC/ OAVM will be counted for the purpose of reckoning the quorum, under section 103 of the Companies Act, 2013.

In this regard, the member who's E-mail Ids for communication is not registered with the Company/ RTA/ DP is requested to update the same by following the below instructions:

Members holding shares in Demat Mode

Members holding shares in Demat Mode are requested to update their E-mail ID and/or Bank Mandate with their respective DP.

Members holding shares in Physical Mode

Members holding shares in physical mode are requested to send a request to the Company's RTA, MUFG Intime India Private Limited on their E-mail address investor.helpdesk@in.mpms.mufg.com with Subject Line "E-mail Registration-Kkalpana Industries (India) Limited" mentioning/ attaching:

For registering the E-mail ID/Bank Mandate

Folio No.
Name of the Shareholder (as in Share Certificate)
Scan copy of Share Certificate
Self-attested copy of PAN and
Self-attested copy of Aadhaar/ Voter ID/ Passport
Self -attested cancelled cheque of the bank.

The Company is also providing the Remote E-voting facility (prior to AGM) as well as E-voting facility (during the meeting) to all its members to cast vote on all resolutions set out in the Notice of AGM. Members who do not cast their vote through Remote E-Voting will be allowed to cast vote through E-Voting at AGM. Instructions for E-voting (both Remote and at the meeting) is provided in the Notice of the AGM. The company has availed the services of NSDL for holding, AGM, E-Voting and electronic dispatch of Notice and Annual Report.

Any person who acquires shares and becomes member of the company after the date of electronic dispatch of Notice of the AGM and holds shares on the cut-off date may obtain the login id and password by following the instructions as mentioned in the Notice of the AGM or sending request at evoting@nsdl.com . However, if he/ she/ it is already registered with NSDL for E-voting, they may use their existing login credentials for casting vote.

The above information is issued for the information and benefit of all the members of the Company and is in compliance with MCA Circulars, the Act & SEBI Listing Regulations as applicable.

For Kkalpana Industries (India) Limited
Sd/-
Narrindra Suranna
(DIN:00060127)
Chairman and Managing Director

Date: 14.08.2026
Place: Kolkata

BIRLA PRECISION TECHNOLOGIES LIMITED

CIN : L29220MH1986PLC041214
Registered Office : Dalamal House, First Floor, Jamnalal Bajaj Marg, Nariman Point, Mumbai, Maharashtra-400021
Tel : +91 022 66168400, E-mail : info@birlaprecision.com, Web : www.birlaprecision.com

BIRLA PRECISION Forward. Together.

EXTRACT OF STANDALONE AND CONSOLIDATED UNAUDITED FINANCIAL RESULTS FOR THE QUARTER ENDED 30TH JUNE,2026

(Rs. in Lakhs)

Sr. No.	Particulars	Standalone				Consolidated			
		Quarter Ended			Year Ended	Quarter Ended			Year Ended
		30.06.2026 Unaudited	31.03.2026 Audited (Refer note 2)	30.06.2025 Unaudited	31.03.2026 Audited	30.06.2026 Unaudited	31.03.2026 Audited (Refer note 2)	30.06.2025 Unaudited	31.03.2026 Audited
1	Total Income from operations	6,506.79	6,825.57	5,824.68	24,753.15	6,665.90	7,037.00	5,988.10	25,576.60
2	Net Profit / (Loss) for the period (before tax, exceptional and/or extraordinary items)	705.93	431.04	430.57	1,630.30	663.52	391.91	447.11	1,605.00
3	Net Profit / (Loss) for the period before tax (after exceptional and/or extraordinary items)	705.93	431.04	430.57	1,630.30	665.54	391.91	447.11	1,605.00
4	Net Profit / (Loss) for the period after tax (after exceptional and/or extraordinary items)	577.26	263.90	271.05	1,162.36	536.87	223.14	287.57	1,127.27
5	Total Comprehensive Income for the period (Comprising Profit/(Loss) for the period (after tax) and Other Comprehensive Income (after tax))	636.98	(34.09)	271.05	648.92	596.59	(74.85)	287.57	613.83
6	Equity Share Capital	1,367.75	1,367.75	1,319.75	1,367.75	1,367.75	1,367.75	1,319.75	1,367.75
7	Reserves (excluding revaluation reserve) as shown in the Audited Balance Sheet of the previous year	-	-	-	16,193.58	-	-	-	15,957.16
8	Earnings Per Share (Face value of Rs. 2/- each)								
	Basic (Rs.)	0.84	0.39	0.41	1.74	0.79	0.33	0.44	1.69
	Diluted (Rs.)	0.84	0.39	0.41	1.70	0.79	0.33	0.44	1.65

Notes:

1 The above is an extract of the detailed format of Statement of Unaudited Consolidated and Standalone Financial Results filed with the Stock Exchanges under Regulation 33 of the SEBI (Listing Obligations and Disclosure Requirements) Regulations, 2015. The full format of the Quarterly Financial Results are available on the websites of BSE (www.bseindia.com) and on the Company's website viz.(www.birlaprecision.com).

2 Effective from 1st April 2018, the Company has reclassified two reporting segments namely, 1. Tooling 2. Automotive Components as reporting segments under Ind AS 108.

3 The above financial results of the Company were reviewed by the Audit Committee and approved by the Board of Directors in their meeting held on 13th Aug, 2026. The Statutory Auditor's have carried out a limited review of the above results pursuant to Regulation 33 of SEBI (Listing obligation and disclosure requirements) Regulations 2015 and furnished their report thereon.

For and on behalf of the Board of Directors
Birla Precision Technologies Limited

Ravinder Chander Prem
Managing Director
(DIN:07771465)

Date: August 13, 2026
Place: Mumbai

Saatvik Green Energy Limited

(formerly known as Saatvik Green Energy Private Limited)
CIN: L40106HR2015PLC075578
Registered Office: Village Dubli, V.P.O. Bihta, Tehsil Ambala, Haryana-133101, India
Corporate Office : Tower A, IFFCO Complex, Plot No. 3, Institutional Area, Sector-32, Gurugram, Haryana-122001, **Tel.:** 0124-3626755
Website : https://saatvikgroup.com, **Email :** investors@saatvikgroup.com

SAATVIK FOR A BETTER FUTURE

Statement of Unaudited Consolidated Financial Results for the quarter ended June 30, 2026

(All amounts are in INR millions, unless otherwise stated)

Sl. No.	Particulars	Consolidated			
		Quarter Ended 30.06.2026 (Unaudited)	Quarter Ended 31.03.2026 (Audited)	Quarter Ended 30.06.2025 (Unaudited)	Year Ended 31.03.2026 (Audited)
1	Total Income from Operations	5,110.10	16,076.57	9,157.28	45,484.37
2	Net profit for the period/year (before tax, Exceptional and/or Extraordinary Items)	74.07	777.72	1,461.83	4,455.99
3	Net profit for the period/year before tax (after Exceptional and/or Extraordinary Items)	74.07	738.26	1,461.83	4,416.53
4	Net profit for the period/year after tax (after Exceptional and/or Extraordinary Items)	53.63	604.20	1,166.01	3,571.15
5	Total Comprehensive Income for the period/year [comprising Profit/(Loss) for the period/year (after tax) and other Comprehensive Income (after tax)]	60.16	589.61	1,157.34	3,552.21
6	Equity Share Capital	254.22	254.22	224.10	254.22
7	Reserves (excluding Revaluation Reserve) as shown in the Audited Balance Sheet of the previous year				13,356.45
8	Earnings per equity share (INR)#				
	Face value of the share (INR)	2.00	2.00	2.00	2.00
	Basic	0.43	5.06	10.41	29.83
	Diluted	0.43	5.05	10.38	29.76

 # EPS is not annualised for quarter ended June 30, 2026, March 31, 2026, June 30, 2025.

Notes:

1. These Results have been reviewed by the Audit Committee and approved by the Board of Directors of the Company at their respective meeting held on August 14, 2026.
2. **Additional Information on Standalone Financial Results as follows:**

(All amounts are in INR millions, unless otherwise stated)

Sl. No.	Particulars	Quarter Ended 30/06/2026 (Unaudited)	Quarter Ended 31/03/2026 (Audited)	Quarter Ended 30/06/2025 (Unaudited)	Year Ended 31/03/2026 (Audited)
1	1 Turnover	3,332.37	6,121.47	3,777.96	22,622.20
2	Profit Before Tax	91.36	152.72	124.07	852.58
3	Profit After Tax	68.57	114.58	87.80	622.85

3. The above is an extract of the detailed format of Unaudited Standalone and Consolidated Financial Results for the quarter ended June 30, 2026 , filed with the Stock Exchanges under Regulation 33 of the SEBI (Listing Obligations and Disclosure Requirements) Regulations, 2015. The full format of the Unaudited Standalone and Consolidated Financial Results for the quarter ended June 30, 2026, are available on the Company's website https://saatvikgroup.com and on the Stock Exchange websites - BSE Limited (www.bseindia.com) and National Stock Exchange of India Limited (www.nseindia.com). The same can be accessed by scanning the QR code provided.

For Saatvik Green Energy Limited
(Formerly known as Saatvik Green Energy Private Limited)
Sd/-
Neelesh Garg
Chairman and Managing Director
DIN: 07282824

Place: Gurugram
Date : August 14, 2026

DJ MEDIAPRINT & LOGISTICS LIMITED

CIN- L60232MH2009PLC190567
Registered Office Address : 24, 1st Floor, Palkhiwala House, Tara Manzil, 1st Dhobi Talao Lane, Marine Lines,Mumbai-400 002.
Tel : 022-22002139 /40 / 49; **Email :** cs@djcorp.in, **Website :** www.djcorp.in

EXTRACT OF UN-AUDITED STANDALONE AND CONSOLIDATED FINANCIAL RESULTS FOR THE QUARTER ENDED JUNE 30, 2026

(Rs. In lakhs, except EPS)

Sr. No	Particulars	Standalone				Consolidated			
		Quarter Ended June 30, 2026 Unaudited	Quarter Ended March 31, 2026 Audited	Quarter Ended June 30, 2025 Unaudited	Year Ended March 31, 2026 Audited	Quarter Ended June 30, 2026 Unaudited	Quarter Ended March 31, 2026 Audited	Quarter Ended June 30, 2025 Unaudited	Year Ended March 31, 2026 Audited
1	Total Income from Operations	3,014.88	4,641.56	2,152.24	11,636.49	3,636.17	5,286.08	2,524.28	13,789.48
2	Net Profit / (Loss) for the period (before Tax, Exceptional)	231.65	684.14	201.87	1,321.95	277.04	727.61	222.43	1,455.33
3	Net Profit / (Loss) for the period before tax (after Exceptional items)	231.65	684.14	201.87	1,321.95	277.04	727.61	222.43	1,455.33
4	Net Profit / (Loss) for the period after tax (after Exceptional items)	187.29	534.80	165.78	1,003.75	218.51	562.23	179.36	1,090.52
5	Total Comprehensive Income for the period [Comprising Profit / (Loss) for the period (after tax) and Other Comprehensive Income (after tax)]	189.74	533.69	166.90	1,003.75	220.96	561.12	180.48	1,090.52
6	Equity Share Capital	343.78	343.78	324.84	343.78	343.78	343.78	324.84	343.78
7	Reserves (excluding Revaluation Reserve) as shown in the Audited Balance Sheet of the previous year								
8	Earnings Per Share (of Rs. 10/- each) (for continuing and discontinued operations)								
	1. Basic	0.55	1.55	0.51	2.92	0.64	1.63	0.56	3.17
	2. Diluted	0.55	1.63	0.51	3.07	0.64	1.72	0.56	3.34

Notes:
1 The Financial results are prepared with the companies (Indian Accounting Standards) Rules, 2015 (as amended), as prescribed under section 133 of the Companies Act, 2013 and other recognised accounting practices and policies as applicable.
2 The above Financial Results and Statement of Assets and Liabilities were reviewed by the Audit Committee and approved by the Board of Directors at their respective meeting held on 14th August, 2026.
3 Figures of previous year/ period have been regrouped/ recast wherever necessary, in order to make them comparable.
4 The aforesaid results have been filed with Stock Exchanges under Regulation 33 of SEBI (Listing Obligations and Disclosure Requirements) Regulations, 2015 and are also available on the Stock Exchange websites and on websites of the company.
5 The Company operates in two segment namely "Printing Business" and "Record Management & Services" Segment and therefore segment reporting as required under Ind AS 108 is applicable.

For and on behalf of the Board of Directors
DJ MEDIAPRINT & LOGISTICS LIMITED
Sd/-
Dinesh Kotian
Managing Director
DIN: 01919855

Place: Mumbai
Date : 14th August 2026

THE FERTILISERS AND CHEMICALS TRAVANCORE LIMITED

FACT PIONEERS IN PROGRESS

REGISTERED OFFICE : ELOOR, UDYOGAMANDAL, KOCHI-683501

CIN : L24129KL1943GOI000371
Website : http://www.fact.co.in

UNAUDITED FINANCIAL RESULTS FOR THE QUARTER ENDED 30TH JUNE 2026

₹ in Lakh

Sl. No.	Particulars	Quarter ended			Year ended
		30.06.2026	31.03.2026	30.06.2025	31.03.2026
1	Total income from operations	128740	151785	109456	590008
2	Net Profit / Loss (-) for the period (before Tax, Exceptional and / or Extraordinary items)	(6450)	585	708	(3991)
3	Net Profit / Loss (-) for the period before Tax (after Exceptional and / or Extraordinary items)	(6450)	585	708	(3991)
4	Net Profit / Loss (-) for the period after Tax (after Exceptional and / or Extraordinary items)	(6194)	316	428	(3960)
5	Total Comprehensive Income for the period [Comprising Profit / (Loss) for the period (after tax) and Other Comprehensive Income (after tax)]	(6194)	4309	428	487
6	Equity Share Capital	64707	64707	64707	64707
7	Reserves (excluding Revaluation Reserve as shown in the Audited Balance Sheet of the previous year)	-	-	-	70325
8	Earnings Per Share (of Rs 10/- each) (for continuing and discontinued operations)				
	1. Basic :	(0.96)	0.05	0.07	(0.61)
	2. Diluted:	(0.96)	0.05	0.07	(0.61)

Note: The above is an extract of the detailed format of Quarterly Financial Results filed with the Stock Exchanges under Regulation 33 of the SEBI (Listing Obilgations and Disclosure Requirements) Regulations, 2015. The full format of the Quarterly Financial Results are available on the Stock Exchange website:www.nseindia.com and FACT website **www.fact.co.in**

ROOTS MULTI CLEAN LIMITED

ROOTS ADDING VALUE

CIN : U36999TZ1992PLC003662
Regd. Off : R.K.G. Industrial Estate, Ganapathy, Coimbatore - 641 006.

COMPANY NOTICE

Notice is hereby given that the 34th Annual General Meeting of the Shareholders of the Company will be held on Wednesday, the 2nd day of September 2026 at 11.00 a.m. at the Registered Office of the company at R.K.G. Industrial Estate, Ganapathy, Coimbatore — 641006 to transact the business mentioned in the Notice being sent to the shareholders individually.

By order of the Board
K. RAMASAMY
Executive Chairman
(DIN : 00034360)

Place : Coimbatore
Date : 29.06.2026

MUTHOOT FINCORP LIMITED

muthoot FINCORP
Jab zindagi badalni ho

Registered Office: Muthoot Centre, TC No 27/3022, Punnen Road, Thiruvananthapuram, Kerala - 695 001.
CIN: U65929KL1997PLC011518
Tel: +91 471 4911550; Email: cs@muthoot.com; Website: www.muthootfincorp.com

EXTRACT OF STANDALONE UNAUDITED FINANCIAL RESULTS FOR THE QUARTER ENDED JUNE 30, 2026

(₹ in crores)

Sl. No.	Particulars	STANDALONE			
		Quarter ended			Year ended
		June 30, 2026 (Unaudited)	March 31, 2026 (Audited)	June 30, 2025 (Unaudited)	March 31, 2026 (Audited)
1.	Total Income from Operations	3,157.10	2,627.28	1,567.54	8,351.74
2.	Net Profit / (Loss) for the period (before Tax, Exceptional and/or Extraordinary items)	950.97	751.01	243.52	2,182.40
3.	Net Profit / (Loss) for the period before tax (after Exceptional and/or Extraordinary items)	950.97	751.01	243.52	2,182.40
4.	Net Profit / (Loss) for the period after tax (after Exceptional and/or Extraordinary items)	705.48	583.56	179.31	1,640.21
5.	Total Comprehensive Income for the period [Comprising Profit / (Loss) for the period (after tax) and Other Comprehensive Income (after tax)]	1,139.19	348.63	335.78	1,800.10
6.	Paid up Equity Share Capital (Face value of ₹ 10/- each)	195.26	195.26	193.78	195.26
7.	Reserves (excluding revaluation reserve)	7,217.33	6,072.06	4,652.68	6,072.06
8.	Securities Premium Account	464.09	464.09	381.95	464.09
9.	Net Worth	7,908.46	6,689.40	5,257.39	6,689.40
10.	Paid Up Debt Capital / Outstanding Debt	49,119.31	44,222.60	27,480.12	44,222.60
11.	Outstanding Redeemable Preference Shares				
12.	Debt Equity Ratio	6.21	6.61	5.23	6.61
13.	Earnings Per Share (of ₹ 10/- each) - not annualized for the quarters:				
	1. Basic (in ₹)	36.13	30.10	9.25	84.61
	2. Diluted (in ₹)	33.51	27.90	8.58	78.43
14.	Capital Redemption Reserve	NA	NA	NA	NA
15.	Debenture Redemption Reserve	NA	NA	NA	NA
16.	Debt Service Coverage Ratio	NA	NA	NA	NA
17.	Interest Service Coverage Ratio	NA	NA	NA	NA

Notes:

a) The above is an extract of the detailed format of Unaudited Financial Results filed with the BSE Limited under Regulation 52 of the SEBI (Listing Obligations and Disclosure Requirements) Regulations, 2015. The full format of the Unaudited Financial Results are available on the website of BSE Limited (www.bseindia.com) where the Securities of the Company are listed and the website of the Company at www.muthootfincorp.com

b) For the other line items referred in Regulation 52(4) of the SEBI (Listing Obligations and Disclosure Requirements) Regulations, 2015, pertinent disclosures have been made to BSE Limited and can be accessed at www.bseindia.com

By and on behalf of the Board of Directors
For Muthoot FinCorp Limited
Sd/-
Thomas John Muthoot
Managing Director
DIN: 00011698

Place: Thiruvananthapuram
Date: August 14, 2026

MAGNITE DEVELOPERS PRIVATE LIMITED

CIN No.: U45309PN2022PTC207434
Regd. Office: 3rd Floor, S. No. 34, Near Inorbit Mall, Wadgaon Sheri, Pune - 411014.
Phone No.: 020-66850000 • **Email:** secretarial@solitaire.in, • **Website:** www.themdpl.in

Extract of Financial Results for the quarter ended June 30, 2026

(₹ in Lakhs)

Sr. No.	Particulars	Quarter ended		Year ended
		June, 30 2026 Unaudited	June, 30 2025 Unaudited	March 31, 2026 Audited
1	Total Income from Operations	-	-	-
2	Net Profit / (Loss) for the period (before Tax, Exceptional and/ or Extraordinary items)	(166.76)	(171.47)	(859.57)
3	Net Profit / (Loss) for the period before tax (after Exceptional and/ or Extraordinary items)	(166.76)	(171.47)	(859.57)
4	Net Profit / (Loss) for the period after tax (after Exceptional and/ or Extraordinary items)	(124.79)	(128.31)	(643.23)
5	Total Comprehensive Income for the period [Comprising Profit/ (Loss) for the period (after tax) and Other Comprehensive Income (after tax)]	(124.79)	(128.31)	(643.23)
6	Paid-up Equity Share Capital	1.00	1.00	1.00
7	Reserves (excluding Revaluation Reserve)	-	-	-
8	Security Premium Account	-	-	-
9	Net worth	(3,179.58)	(2,539.87)	(3,054.80)
10	Paid up Debt Capital / Outstanding Debt	1,74,878.65	1,68,537.09	1,73,056.57
11	Outstanding Redeemable Preference Shares	-	-	-
12	Debt Equity Ratio	(55.00)	(66.36)	(56.65)
13	Earnings Per Share (of Rs. 10/- each) (for continuing and discontinued operations)-			
	(a) Basic	(1,247.91)	(1,283.10)	(6,432.30)
	(b) Diluted	(1,247.91)	(1,283.10)	(6,432.30)
14	Capital Redemption Reserve	-	-	-
15	Debenture Redemption Reserve	-	-	-
16	Debt Service Coverage Ratio	0.62	0.57	0.36
17	Interest Service Coverage Ratio	0.98	0.98	0.97

Note: 1. The above Results have been reviewed by the Audit Committee and subsequently, approved by the Board of Directors at their meetings held on August 14, 2026.

2. The above is an extract of the detailed format of quarterly financial results filed with the BSE Limited ("Stock Exchange") under regulation 52 of the SEBI (Listing Obligations and Disclosure Requirements) Regulations, 2015. The full format of the quarterly financial results is available on the websites of the Stock Exchange i.e. www.bseindia.com and on the website of the Company at www.themdpl.in.

3. For the other line items referred in regulation 52(4) of the SEBI (Listing Obligations and Disclosure Requirements) Regulations, 2015, pertinent disclosures have been made to the Stock Exchange i.e. BSE Limited and can be accessed on the website at www.bseindia.com and on the website of the Company at www.themdpl.in.

4. This extract of Financial Results has been prepared in accordance with the requirement of Regulation 52 of SEBI Listing Regulations, read with Chapter 1 of Operational Circular bearing reference no. SEBI/HO/DDHS/DDHS-PoD-1/P/CIR/2025/0000000103 dated July 11, 2025 ("Circular").

For Magnite Developers Private Limited
Sd/-
Bhushan Palresha
Director
DIN - 01258918

Date: 14th August 2026
Place: Pune

D S KULKARNI DEVELOPERS LIMITED

CIN: L45201PN1991PLC063340
Regd. Office: Unit 301, 3rd Floor, Swojas One, Kothrud, Pune - 411038
• **Phone No.:** 020-67166716 • **Email:** cs@solitaire.in
• **Website:** www.dskcirp.com

Statement of Unaudited Standalone Financial Results for the Quarter Ended June 30, 2026

(Amount in ₹ Lakhs)

Particulars	Quarter Ended (Unaudited)			Year Ended (Audited)
	June 30, 2026 (Unaudited)	March 31, 2026 (Audited)	June 30, 2025 (Unaudited)	31-03-2026 (Audited)
Total income from operations (net)	1,398.73	1,388.37	1,398.73	5,617.32
Net Profit / (Loss) for the period (before Tax, Exceptional and/or Extraordinary items)	(122.94)	(72.90)	47.12	(36.45)
Net Profit / (Loss) for the period before tax (after Exceptional and/or Extraordinary items)	(122.94)	(72.90)	47.12	(36.45)
Net Profit / (Loss) for the period after tax (after Exceptional and/or Extraordinary items)	(122.94)	(72.90)	47.12	(36.45)
Total Comprehensive Income for the period [Comprising Profit / (Loss) for the period (after tax) and Other Comprehensive Income (after tax)]	(122.94)	(72.90)	47.12	(36.45)
Equity Share Capital	1,000.00	1,000.00	1,000.00	1,000.00
Reserves (excluding Revaluation Reserve) as shown in the Balance Sheet of previous year				(13,879.12)
Earnings Per Share (of Rs. 10/- each) (for continuing and discontinued operations)-				
(a) Basic	(1.23)	(0.73)	0.47	(0.36)
(b) Diluted	(1.23)	(0.73)	0.47	(0.36)

Note: The above is an extract of the detailed format of Quarterly Financial Results filed with the Stock Exchanges under Regulation 33 of the SEBI (Listing and Other Disclosure Requirements) Regulations, 2015. The full format of the Quarterly and Annual Financial Results are available on the Stock Exchange websites, i.e. www.bseindia.com, www.nseindia.com and the Company website www.dskcirp.com.

For and on behalf of Board of Directors
Bhushan Vilas Palresha
Managing director
DIN - 01258918

Date: 14th August, 2026
Place: Pune

Kkalpana Industries (India) Limited

CIN: L19202WB1985PLC039431
Regd. Office: Bhasa, No. 14, P.O. & P.S. Bishnupur, Diamond Harbour Road, South 24 Parganas-743503, West Bengal,
Telephone: +91-033-4064 7843
E-Mail: kolkata@kkalpana.co.in, **Website:** www.kkalpanagroup.com

NOTICE TO MEMBERS IN RESPECT OF 41st ANNUAL GENERAL MEETING OF THE COMPANY.

The Ministry of Corporate Affairs ("MCA") has, vide its General Circular No. 03/2025 dated 22.09.2025 read with the Circular No. 20/2020 dated 05.05.2020, permitted the holding of the Annual General Meeting ("AGM") through Video Conferencing ("VC") or Other Audio Visual Means ("OAVM"), without the physical presence of the Members at a common venue. In compliance with the provisions of the Companies Act, 2013 ("the Act"), the SEBI (Listing Obligations and Disclosure Requirements) Regulations, 2015 ("SEBI Listing Regulations") and the MCA Circulars, the 41st AGM of the Company will be conducted through VC / OAVM on Saturday, the 26th day of September 2026, at 2:00 p.m. (IST). The deemed venue for the 41st AGM will be the registered office of the Company at Bhasa, No. 14, P.O. & P.S. Bishnupur, Diamond Harbour Road, South 24 Parganas- 743503, West Bengal.

Further, the Register of Members and the Share Transfer Books of the Company will remain closed from Sunday, 20th September 2026 to Saturday, 26th September 2026 (both days inclusive) ("Book Closure Dates"). The cut-off date for the purpose of ascertaining the eligible shareholders to participate in the AGM, is Saturday, 19th September 2026.

In compliance with provisions of MCA Circulars and SEBI Listing Regulations, the notice of AGM including details and instructions for remote e-voting/e-voting at AGM (E-Voting) will be dispatched electronically to the respective E-mail address of those members whose E-mail IDs are registered with the Company/Registrar and Share Transfer Agents ("RTA") of the Company or with their respective Depository Participants ("DP"). As on 21st August, 2026, in addition, a letter will be sent to those members whose email addresses are not registered with the Company/RTA/Depositories providing a weblink where the Annual Report can be accessed on the Company's website. The Company shall send the physical copies of Annual Report only to those members who specifically request the same, in advance, through e-mail at kolkata@kkalpana.co.in/ companysecretary@kkalpana.co.in.

The AGM Notice will also be made available on the website of the Company at https://kkalpanagroup.com/investor-relations/and also on the NSDL's website at https://www.evoting.nsdl.com and can also be accessed from the website of BSE Limited at www.bseindia.com and that of The Calcutta Stock Exchange Limited at www.cse-india.com.Members can join the AGM only through VC/ OAVM and instructions for joining the AGM are provided in the Notice of the AGM. Members participating in the AGM through VC/ OAVM will be counted for the purpose of reckoning the quorum, under section 103 of the Companies Act, 2013.

In this regard, the member who's E-mail Ids for communication is not registered with the Company/ RTA/ DP is requested to update the same by following the below instructions:

Members holding shares in Demat Mode

Members holding shares in Demat Mode are requested to update their E-mail ID and/or Bank Mandate with their respective DP.

Members holding shares in Physical Mode

Members holding shares in physical mode are requested to send a request to the Company's RTA, MUFG Intime India Private Limited on their E-mail address investor.helpdesk@in.mpms.mufg.com with Subject Line "E-mail Registration-Kkalpana Industries (India) Limited" mentioning/ attaching:

For registering the E-mail ID/Bank Mandate

Folio No.
Name of the Shareholder (as in Share Certificate)
Scan copy of Share Certificate
Self-attested copy of PAN and
Self-attested copy of Aadhaar/ Voter ID/ Passport
Self -attested cancelled cheque of the bank.

The Company is also providing the Remote E-voting facility (prior to AGM) as well as E-voting facility (during the meeting) to all its members to cast vote on all resolutions set out in the Notice of AGM. Members who do not cast their vote through Remote E-Voting will be allowed to cast vote through E-Voting at AGM. Instructions for E-voting (both Remote and at the meeting) is provided in the Notice of the AGM. The company has availed the services of NSDL for holding, AGM, E-Voting and electronic dispatch of Notice and Annual Report.

Any person who acquires shares and becomes member of the company after the date of electronic dispatch of Notice of the AGM and holds shares on the cut-off date may obtain the login id and password by following the instructions as mentioned in the Notice of the AGM or sending request at evoting@nsdl.com . However, if he/ she/ it is already registered with NSDL for E-voting, they may use their existing login credentials for casting vote.

The above information is issued for the information and benefit of all the members of the Company and is in compliance with MCA Circulars, the Act & SEBI Listing Regulations as applicable.

For Kkalpana Industries (India) Limited
Sd/-
Narrindra Suranna
(DIN:00060127)
Chairman and Managing Director

Date: 14.08.2026
Place: Kolkata

BIRLA PRECISION TECHNOLOGIES LIMITED

CIN : L29220MH1986PLC041214
Registered Office : Dalamal House, First Floor, Jamnalal Bajaj Marg, Nariman Point, Mumbai, Maharashtra-400021
Tel : +91 022 66168400, E-mail : info@birlaprecision.com, Web : www.birlaprecision.com

BIRLA PRECISION Forward. Together.

EXTRACT OF STANDALONE AND CONSOLIDATED UNAUDITED FINANCIAL RESULTS FOR THE QUARTER ENDED 30TH JUNE,2026

(Rs. in Lakhs)

Sr. No.	Particulars	Standalone				Consolidated			
		Quarter Ended			Year Ended	Quarter Ended			Year Ended
		30.06.2026 Unaudited	31.03.2026 Audited (Refer note 2)	30.06.2025 Unaudited	31.03.2026 Audited	30.06.2026 Unaudited	31.03.2026 Audited (Refer note 2)	30.06.2025 Unaudited	31.03.2026 Audited
1	Total Income from operations	6,506.79	6,825.57	5,824.68	24,753.15	6,665.90	7,037.00	5,988.10	25,576.60
2	Net Profit / (Loss) for the period (before tax, exceptional and/or extraordinary items)	705.93	431.04	430.57	1,630.30	663.52	391.91	447.11	1,605.00
3	Net Profit / (Loss) for the period before tax (after exceptional and/or extraordinary items)	705.93	431.04	430.57	1,630.30	665.54	391.91	447.11	1,605.00
4	Net Profit / (Loss) for the period after tax (after exceptional and/or extraordinary items)	577.26	263.90	271.05	1,162.36	536.87	223.14	287.57	1,127.27
5	Total Comprehensive Income for the period (Comprising Profit/(Loss) for the period (after tax) and Other Comprehensive Income (after tax))	636.98	(34.09)	271.05	648.92	596.59	(74.85)	287.57	613.83
6	Equity Share Capital	1,367.75	1,367.75	1,319.75	1,367.75	1,367.75	1,367.75	1,319.75	1,367.75
7	Reserves (excluding revaluation reserve) as shown in the Audited Balance Sheet of the previous year	-	-	-	16,193.58	-	-	-	15,957.16
8	Earnings Per Share (Face value of Rs. 2/- each)								
	Basic (Rs.)	0.84	0.39	0.41	1.74	0.79	0.33	0.44	1.69
	Diluted (Rs.)	0.84	0.39	0.41	1.70	0.79	0.33	0.44	1.65

Notes:

1 The above is an extract of the detailed format of Statement of Unaudited Consolidated and Standalone Financial Results filed with the Stock Exchanges under Regulation 33 of the SEBI (Listing Obligations and Disclosure Requirements) Regulations, 2015. The full format of the Quarterly Financial Results are available on the websites of BSE (www.bseindia.com) and on the Company's website viz.(www.birlaprecision.com).

2 Effective from 1st April 2018, the Company has reclassified two reporting segments namely, 1. Tooling 2. Automotive Components as reporting segments under Ind AS 108.

3 The above financial results of the Company were reviewed by the Audit Committee and approved by the Board of Directors in their meeting held on 13th Aug, 2026. The Statutory Auditor's have carried out a limited review of the above results pursuant to Regulation 33 of SEBI (Listing obligation and disclosure requirements) Regulations 2015 and furnished their report thereon.

For and on behalf of the Board of Directors
Birla Precision Technologies Limited

Ravinder Chander Prem
Managing Director
(DIN:07771465)

Date: August 13, 2026
Place: Mumbai

Saatvik Green Energy Limited

(formerly known as Saatvik Green Energy Private Limited)
CIN: L40106HR2015PLC075578
Registered Office: Village Dubli, V.P.O. Bihta, Tehsil Ambala, Haryana-133101, India
Corporate Office : Tower A, IFFCO Complex, Plot No. 3, Institutional Area, Sector-32, Gurugram, Haryana-122001, **Tel.:** 0124-3626755
Website : https://saatvikgroup.com, **Email :** investors@saatvikgroup.com

SAATVIK FOR A BETTER FUTURE

Statement of Unaudited Consolidated Financial Results for the quarter ended June 30, 2026

(All amounts are in INR millions, unless otherwise stated)

Sl. No.	Particulars	Consolidated			
		Quarter Ended	Quarter Ended	Quarter Ended	Year Ended
		30.06.2026 (Unaudited)	31.03.2026 (Audited)	30.06.2025 (Unaudited)	31.03.2026 (Audited)
1	Total Income from Operations	5,110.10	16,076.57	9,157.28	45,484.37
2	Net profit for the period/year (before tax, Exceptional and/or Extraordinary Items)	74.07	777.72	1,461.83	4,455.99
3	Net profit for the period/year before tax (after Exceptional and/or Extraordinary Items)	74.07	738.26	1,461.83	4,416.53
4	Net profit for the period/year after tax (after Exceptional and/or Extraordinary Items)	53.63	604.20	1,166.01	3,571.15
5	Total Comprehensive Income for the period/year [comprising Profit/(Loss) for the period/year (after tax) and other Comprehensive Income (after tax)]	60.16	589.61	1,157.34	3,552.21
6	Equity Share Capital	254.22	254.22	224.10	254.22
7	Reserves (excluding Revaluation Reserve) as shown in the Audited Balance Sheet of the previous year				13,356.45
8	Earnings per equity share (INR)#				
	Face value of the share (INR)	2.00	2.00	2.00	2.00
	Basic	0.43	5.06	10.41	29.83
	Diluted	0.43	5.05	10.38	29.76

 # EPS is not annualised for quarter ended June 30, 2026, March 31, 2026, June 30, 2025.

Notes:

1. These Results have been reviewed by the Audit Committee and approved by the Board of Directors of the Company at their respective meeting held on August 14, 2026.
2. **Additional Information on Standalone Financial Results as follows:**

(All amounts are in INR millions, unless otherwise stated)

Sl. No.	Particulars	Quarter Ended	Quarter Ended	Quarter Ended	Year Ended
		30/06/2026 (Unaudited)	31/03/2026 (Audited)	30/06/2025 (Unaudited)	31/03/2026 (Audited)
1	1 Turnover	3,332.37	6,121.47	3,777.96	22,622.20
2	Profit Before Tax	91.36	152.72	124.07	852.58
3	Profit After Tax	68.57	114.58	87.80	622.85

3. The above is an extract of the detailed format of Unaudited Standalone and Consolidated Financial Results for the quarter ended June 30, 2026 , filed with the Stock Exchanges under Regulation 33 of the SEBI (Listing Obligations and Disclosure Requirements) Regulations, 2015. The full format of the Unaudited Standalone and Consolidated Financial Results for the quarter ended June 30, 2026, are available on the Company's website https://saatvikgroup.com and on the Stock Exchange websites - BSE Limited (www.bseindia.com) and National Stock Exchange of India Limited (www.nseindia.com). The same can be accessed by scanning the QR code provided.

For Saatvik Green Energy Limited
(Formerly known as Saatvik Green Energy Private Limited)
Sd/-
Neelesh Garg
Chairman and Managing Director
DIN: 07282824

Place: Gurugram
Date : August 14, 2026

DJ MEDIAPRINT & LOGISTICS LIMITED

CIN- L60232MH2009PLC190567
Registered Office Address : 24, 1st Floor, Palkhiwala House, Tara Manzil, 1st Dhobi Talao Lane, Marine Lines,Mumbai-400 002.
Tel : 022-22002139 /40 / 49; **Email :** cs@djcorp.in, **Website :** www.djcorp.in

EXTRACT OF UN-AUDITED STANDALONE AND CONSOLIDATED FINANCIAL RESULTS FOR THE QUARTER ENDED JUNE 30, 2026

(Rs. In lakhs, except EPS)

Sr. No	Particulars	Standalone				Consolidated			
		Quarter Ended June 30, 2026	Quarter Ended March 31, 2026	Quarter Ended June 30, 2025	Year Ended March 31, 2026	Quarter Ended June 30, 2026	Quarter Ended March 31, 2026	Quarter Ended June 30, 2025	Year Ended March 31, 2026
		Unaudited	Audited	Unaudited	Audited	Unaudited	Audited	Unaudited	Audited
1	Total Income from Operations	3,014.88	4,641.56	2,152.24	11,636.49	3,636.17	5,286.08	2,524.28	13,789.48
2	Net Profit / (Loss) for the period (before Tax, Exceptional)	231.65	684.14	201.87	1,321.95	277.04	727.61	222.43	1,455.33
3	Net Profit / (Loss) for the period before tax (after Exceptional items)	231.65	684.14	201.87	1,321.95	277.04	727.61	222.43	1,455.33
4	Net Profit / (Loss) for the period after tax (after Exceptional items)	187.29	534.80	165.78	1,003.75	218.51	562.23	179.36	1,090.52
5	Total Comprehensive Income for the period [Comprising Profit / (Loss) for the period (after tax) and Other Comprehensive Income (after tax)]	189.74	533.69	166.90	1,003.75	220.96	561.12	180.48	1,090.52
6	Equity Share Capital	343.78	343.78	324.84	343.78	343.78	343.78	324.84	343.78
7	Reserves (excluding Revaluation Reserve) as shown in the Audited Balance Sheet of the previous year								
8	Earnings Per Share (of Rs. 10/- each) (for continuing and discontinued operations)								
	1. Basic	0.55	1.55	0.51	2.92	0.64	1.63	0.56	3.17
	2. Diluted	0.55	1.63	0.51	3.07	0.64	1.72	0.56	3.34

Notes:

1 The Financial results are prepared with the companies (Indian Accounting Standards) Rules, 2015 (as amended), as prescribed under section 133 of the Companies Act, 2013 and other recognised accounting practices and policies as applicable.

2 The above Financial Results and Statement of Assets and Liabilities were reviewed by the Audit Committee and approved by the Board of Directors at their respective meeting held on 14th August, 2026.

3 Figures of previous year/ period have been regrouped/ recast wherever necessary, in order to make them comparable.

4 The aforesaid results have been filed with Stock Exchanges under Regulation 33 of SEBI (Listing Obligations and Disclosure Requirements) Regulations, 2015 and are also available on the Stock Exchange websites and on websites of the company.

5 The Company operates in two segment namely "Printing Business" and "Record Management & Services" Segment and therefore segment reporting as required under Ind AS 108 is applicable.

For and on behalf of the Board of Directors
DJ MEDIAPRINT & LOGISTICS LIMITED
Sd/-
Dinesh Kotian
Managing Director
DIN: 01919855

Place: Mumbai
Date : 14th August 2026

THE FERTILISERS AND CHEMICALS TRAVANCORE LIMITED

FACT PIONEERS IN PROGRESS

REGISTERED OFFICE : ELOOR, UDYOGAMANDAL, KOCHI-683501

CIN : L24129KL1943GOI000371
Website : http://www.fact.co.in

UNAUDITED FINANCIAL RESULTS FOR THE QUARTER ENDED 30TH JUNE 2026

₹ in Lakh

Sl. No.	Particulars	Quarter ended			Year ended
		30.06.2026	31.03.2026	30.06.2025	31.03.2026
1	Total income from operations	128740	151785	109456	590008
2	Net Profit / Loss (-) for the period (before Tax, Exceptional and / or Extraordinary items)	(6450)	585	708	(3991)
3	Net Profit / Loss (-) for the period before Tax (after Exceptional and / or Extraordinary items)	(6450)	585	708	(3991)
4	Net Profit / Loss (-) for the period after Tax (after Exceptional and / or Extraordinary items)	(6194)	316	428	(3960)
5	Total Comprehensive Income for the period [Comprising Profit / (Loss) for the period (after tax) and Other Comprehensive Income (after tax)]	(6194)	4309	428	487
6	Equity Share Capital	64707	64707	64707	64707
7	Reserves (excluding Revaluation Reserve as shown in the Audited Balance Sheet of the previous year)	-	-	-	70325
8	Earnings Per Share (of Rs 10/- each) (for continuing and discontinued operations)				
	1. Basic :	(0.96)	0.05	0.07	(0.61)
	2. Diluted:	(0.96)	0.05	0.07	(0.61)

Note: The above is an extract of the detailed format of Quarterly Financial Results filed with the Stock Exchanges under Regulation 33 of the SEBI (Listing Obilgations and Disclosure Requirements) Regulations, 2015. The full format of the Quarterly Financial Results are available on the Stock Exchange website:www.nseindia.com and FACT website **www.fact.co.in**

ROOTS MULTI CLEAN LIMITED

ROOTS ADDING VALUE

CIN : U36999TZ1992PLC003662
Regd. Off : R.K.G. Industrial Estate, Ganapathy, Coimbatore - 641 006.

COMPANY NOTICE

Notice is hereby given that the 34th Annual General Meeting of the Shareholders of the Company will be held on Wednesday, the 2nd day of September 2026 at 11.00 a.m. at the Registered Office of the company at R.K.G. Industrial Estate, Ganapathy, Coimbatore — 641006 to transact the business mentioned in the Notice being sent to the shareholders individually.

By order of the Board
K. RAMASAMY
Executive Chairman
(DIN : 00034360)

Place : Coimbatore
Date : 29.06.2026

MUTHOOT FINCORP LIMITED

muthoot FINCORP
Jab zindagi badalni ho

Registered Office: Muthoot Centre, TC No 27/3022, Punnen Road, Thiruvananthapuram, Kerala - 695 001.
CIN: U65929KL1997PLC011518
Tel: +91 471 4911550; Email: cs@muthoot.com; Website: www.muthootfincorp.com

EXTRACT OF STANDALONE UNAUDITED FINANCIAL RESULTS FOR THE QUARTER ENDED JUNE 30, 2026

(₹ in crores)

Sl. No.	Particulars	STANDALONE			
		Quarter ended			Year ended
		June 30, 2026 (Unaudited)	March 31, 2026 (Audited)	June 30, 2025 (Unaudited)	March 31, 2026 (Audited)
1.	Total Income from Operations	3,157.10	2,627.28	1,567.54	8,351.74
2.	Net Profit / (Loss) for the period (before Tax, Exceptional and/or Extraordinary items)	950.97	751.01	243.52	2,182.40
3.	Net Profit / (Loss) for the period before tax (after Exceptional and/or Extraordinary items)	950.97	751.01	243.52	2,182.40
4.	Net Profit / (Loss) for the period after tax (after Exceptional and/or Extraordinary items)	705.48	583.56	179.31	1,640.21
5.	Total Comprehensive Income for the period [Comprising Profit / (Loss) for the period (after tax) and Other Comprehensive Income (after tax)]	1,139.19	348.63	335.78	1,800.10
6.	Paid up Equity Share Capital (Face value of ₹ 10/- each)	195.26	195.26	193.78	195.26
7.	Reserves (excluding revaluation reserve)	7,217.33	6,072.06	4,652.68	6,072.06
8.	Securities Premium Account	464.09	464.09	381.95	464.09
9.	Net Worth	7,908.46	6,689.40	5,257.39	6,689.40
10.	Paid Up Debt Capital / Outstanding Debt	49,119.31	44,222.60	27,480.12	44,222.60
11.	Outstanding Redeemable Preference Shares				
12.	Debt Equity Ratio	6.21	6.61	5.23	6.61
13.	Earnings Per Share (of ₹ 10/- each) - not annualized for the quarters:				
	1. Basic (in ₹)	36.13	30.10	9.25	84.61
	2. Diluted (in ₹)	33.51	27.90	8.58	78.43
14.	Capital Redemption Reserve	NA	NA	NA	NA
15.	Debenture Redemption Reserve	NA	NA	NA	NA
16.	Debt Service Coverage Ratio	NA	NA	NA	NA
17.	Interest Service Coverage Ratio	NA	NA	NA	NA

Notes:

a) The above is an extract of the detailed format of Unaudited Financial Results filed with the BSE Limited under Regulation 52 of the SEBI (Listing Obligations and Disclosure Requirements) Regulations, 2015. The full format of the Unaudited Financial Results are available on the website of BSE Limited (www.bseindia.com) where the Securities of the Company are listed and the website of the Company at www.muthootfincorp.com

b) For the other line items referred in Regulation 52(4) of the SEBI (Listing Obligations and Disclosure Requirements) Regulations, 2015, pertinent disclosures have been made to BSE Limited and can be accessed at www.bseindia.com

By and on behalf of the Board of Directors
For Muthoot FinCorp Limited
Sd/-
Thomas John Muthoot
Managing Director
DIN: 00011698

Place: Thiruvananthapuram
Date: August 14, 2026

MAGNITE DEVELOPERS PRIVATE LIMITED

CIN No.: U45309PN2022PTC207434
Regd. Office: 3rd Floor, S. No. 34, Near Inorbit Mall, Wadgaon Sheri, Pune - 411014.
Phone No.: 020-66850000 • **Email:** secretarial@solitaire.in, • **Website:** www.themdpl.in

Extract of Financial Results for the quarter ended June 30, 2026

(₹ in Lakhs)

Sr. No.	Particulars	Quarter ended		Year ended
		June, 30 2026 Unaudited	June, 30 2025 Unaudited	March 31, 2026 Audited
1	Total Income from Operations	-	-	-
2	Net Profit / (Loss) for the period (before Tax, Exceptional and/ or Extraordinary items)	(166.76)	(171.47)	(859.57)
3	Net Profit / (Loss) for the period before tax (after Exceptional and/ or Extraordinary items)	(166.76)	(171.47)	(859.57)
4	Net Profit / (Loss) for the period after tax (after Exceptional and/ or Extraordinary items)	(124.79)	(128.31)	(643.23)
5	Total Comprehensive Income for the period [Comprising Profit/ (Loss) for the period (after tax) and Other Comprehensive Income (after tax)]	(124.79)	(128.31)	(643.23)
6	Paid-up Equity Share Capital	1.00	1.00	1.00
7	Reserves (excluding Revaluation Reserve)	-	-	-
8	Security Premium Account	-	-	-
9	Net worth	(3,179.58)	(2,539.87)	(3,054.80)
10	Paid up Debt Capital / Outstanding Debt	1,74,878.65	1,68,537.09	1,73,056.57
11	Outstanding Redeemable Preference Shares	-	-	-
12	Debt Equity Ratio	(55.00)	(66.36)	(56.65)
13	Earnings Per Share (of Rs. 10/- each) (for continuing and discontinued operations)-			
	(a) Basic	(1,247.91)	(1,283.10)	(6,432.30)
	(b) Diluted	(1,247.91)	(1,283.10)	(6,432.30)
14	Capital Redemption Reserve	-	-	-
15	Debenture Redemption Reserve	-	-	-
16	Debt Service Coverage Ratio	0.62	0.57	0.36
17	Interest Service Coverage Ratio	0.98	0.98	0.97

Note: 1. The above Results have been reviewed by the Audit Committee and subsequently, approved by the Board of Directors at their meetings held on August 14, 2026.
2. The above is an extract of the detailed format of quarterly financial results filed with the BSE Limited ("Stock Exchange") under regulation 52 of the SEBI (Listing Obligations and Disclosure Requirements) Regulations, 2015. The full format of the quarterly financial results is available on the websites of the Stock Exchange i.e. www.bseindia.com and on the website of the Company at www.themdpl.in.
3. For the other line items referred in regulation 52(4) of the SEBI (Listing Obligations and Disclosure Requirements) Regulations, 2015, pertinent disclosures have been made to the Stock Exchange i.e. BSE Limited and can be accessed on the website at www.bseindia.com and on the website of the Company at www.themdpl.in.
4. This extract of Financial Results has been prepared in accordance with the requirement of Regulation 52 of SEBI Listing Regulations, read with Chapter 1 of Operational Circular bearing reference no. SEBI/HO/DDHS/DDHS-PoD-1/P/CIR/2025/0000000103 dated July 11, 2025 ("Circular").

For Magnite Developers Private Limited
Sd/-
Bhushan Palresha
Director
DIN - 01258918

Date: 14th August 2026
Place: Pune

D S KULKARNI DEVELOPERS LIMITED

CIN: L45201PN1991PLC063340
Regd. Office: Unit 301, 3rd Floor, Swojas One, Kothrud, Pune - 411038
• **Phone No.:** 020-67166716 • **Email:** cs@solitaire.in
• **Website:** www.dskcirp.com

Statement of Unaudited Standalone Financial Results for the Quarter Ended June 30, 2026

(Amount in ₹ Lakhs)

Particulars	Quarter Ended (Unaudited)			Year Ended (Audited)
	June 30, 2026 (Unaudited)	March 31, 2026 (Audited)	June 30, 2025 (Unaudited)	31-03-2026 (Audited)
Total income from operations (net)	1,398.73	1,388.37	1,398.73	5,617.32
Net Profit / (Loss) for the period (before Tax, Exceptional and/or Extraordinary items)	(122.94)	(72.90)	47.12	(36.45)
Net Profit / (Loss) for the period before tax (after Exceptional and/or Extraordinary items)	(122.94)	(72.90)	47.12	(36.45)
Net Profit / (Loss) for the period after tax (after Exceptional and/or Extraordinary items)	(122.94)	(72.90)	47.12	(36.45)
Total Comprehensive Income for the period [Comprising Profit / (Loss) for the period (after tax) and Other Comprehensive Income (after tax)]	(122.94)	(72.90)	47.12	(36.45)
Equity Share Capital	1,000.00	1,000.00	1,000.00	1,000.00
Reserves (excluding Revaluation Reserve) as shown in the Balance Sheet of previous year				(13,879.12)
Earnings Per Share (of Rs. 10/- each) (for continuing and discontinued operations)-				
(a) Basic	(1.23)	(0.73)	0.47	(0.36)
(b) Diluted	(1.23)	(0.73)	0.47	(0.36)

Note: The above is an extract of the detailed format of Quarterly Financial Results filed with the Stock Exchanges under Regulation 33 of the SEBI (Listing and Other Disclosure Requirements) Regulations, 2015. The full format of the Quarterly and Annual Financial Results are available on the Stock Exchange websites, i.e. www.bseindia.com, www.nseindia.com and the Company website www.dskcirp.com.

For and on behalf of Board of Directors
Bhushan Vilas Palresha
Managing director
DIN - 01258918

Date: 14th August, 2026
Place: Pune

Kkalpana Industries (India) Limited

CIN: L19202WB1985PLC039431
Regd. Office: Bhasa, No. 14, P.O. & P.S. Bishnupur, Diamond Harbour Road, South 24 Parganas-743503, West Bengal,
Telephone: +91-033-4064 7843
E-Mail: kolkata@kkalpana.co.in, **Website:** www.kkalpanagroup.com

NOTICE TO MEMBERS IN RESPECT OF 41st ANNUAL GENERAL MEETING OF THE COMPANY.

The Ministry of Corporate Affairs ("MCA") has, vide its General Circular No. 03/2025 dated 22.09.2025 read with the Circular No. 20/2020 dated 05.05.2020, permitted the holding of the Annual General Meeting ("AGM") through Video Conferencing ("VC") or Other Audio Visual Means ("OAVM"), without the physical presence of the Members at a common venue. In compliance with the provisions of the Companies Act, 2013 ("the Act"), the SEBI (Listing Obligations and Disclosure Requirements) Regulations, 2015 ("SEBI Listing Regulations") and the MCA Circulars, the 41st AGM of the Company will be conducted through VC / OAVM on Saturday, the 26th day of September 2026, at 2:00 p.m. (IST). The deemed venue for the 41st AGM will be the registered office of the Company at Bhasa, No. 14, P.O. & P.S. Bishnupur, Diamond Harbour Road, South 24 Parganas- 743503, West Bengal.

Further, the Register of Members and the Share Transfer Books of the Company will remain closed from Sunday, 20th September 2026 to Saturday, 26th September 2026 (both days inclusive) ("Book Closure Dates"). The cut-off date for the purpose of ascertaining the eligible shareholders to participate in the AGM, is Saturday, 19th September 2026.

In compliance with provisions of MCA Circulars and SEBI Listing Regulations, the notice of AGM including details and instructions for remote e-voting/e-voting at AGM (E-Voting) will be dispatched electronically to the respective E-mail address of those members whose E-mail IDs are registered with the Company/Registrar and Share Transfer Agents ("RTA") of the Company or with their respective Depository Participants ("DP"). As on 21st August, 2026, in addition, a letter will be sent to those members whose email addresses are not registered with the Company/RTA/Depositories providing a weblink where the Annual Report can be accessed on the Company's website. The Company shall send the physical copies of Annual Report only to those members who specifically request the same, in advance, through e-mail at kolkata@kkalpana.co.in/ companysecretary@kkalpana.co.in.

The AGM Notice will also be made available on the website of the Company at https://kkalpanagroup.com/investor-relations/and also on the NSDL's website at https://www.evoting.nsdl.com and can also be accessed from the website of BSE Limited at www.bseindia.com and that of The Calcutta Stock Exchange Limited at www.cse-india.com.Members can join the AGM only through VC/ OAVM and instructions for joining the AGM are provided in the Notice of the AGM. Members participating in the AGM through VC/ OAVM will be counted for the purpose of reckoning the quorum, under section 103 of the Companies Act, 2013.

In this regard, the member who's E-mail Ids for communication is not registered with the Company/ RTA/ DP is requested to update the same by following the below instructions:

Members holding shares in Demat Mode

Members holding shares in Demat Mode are requested to update their E-mail ID and/or Bank Mandate with their respective DP.

Members holding shares in Physical Mode

Members holding shares in physical mode are requested to send a request to the Company's RTA, MUFG Intime India Private Limited on their E-mail address investor.helpdesk@in.mpms.mufg.com with Subject Line "E-mail Registration-Kkalpana Industries (India) Limited" mentioning/ attaching:

For registering the E-mail ID/Bank Mandate

Folio No.
Name of the Shareholder (as in Share Certificate)
Scan copy of Share Certificate
Self-attested copy of PAN and
Self-attested copy of Aadhaar/ Voter ID/ Passport
Self -attested cancelled cheque of the bank.

The Company is also providing the Remote E-voting facility (prior to AGM) as well as E-voting facility (during the meeting) to all its members to cast vote on all resolutions set out in the Notice of AGM. Members who do not cast their vote through Remote E-Voting will be allowed to cast vote through E-Voting at AGM. Instructions for E-voting (both Remote and at the meeting) is provided in the Notice of the AGM. The company has availed the services of NSDL for holding, AGM, E-Voting and electronic dispatch of Notice and Annual Report.

Any person who acquires shares and becomes member of the company after the date of electronic dispatch of Notice of the AGM and holds shares on the cut-off date may obtain the login id and password by following the instructions as mentioned in the Notice of the AGM or sending request at evoting@nsdl.com . However, if he/ she/ it is already registered with NSDL for E-voting, they may use their existing login credentials for casting vote.

The above information is issued for the information and benefit of all the members of the Company and is in compliance with MCA Circulars, the Act & SEBI Listing Regulations as applicable.

For Kkalpana Industries (India) Limited
Sd/-
Narrindra Suranna
(DIN:00060127)
Chairman and Managing Director

Date: 14.08.2026
Place: Kolkata

BIRLA PRECISION TECHNOLOGIES LIMITED

CIN : L29220MH1986PLC041214
Registered Office : Dalamal House, First Floor, Jamnalal Bajaj Marg, Nariman Point, Mumbai, Maharashtra-400021
Tel : +91 022 66168400, E-mail : info@birlaprecision.com, Web : www.birlaprecision.com

BIRLA PRECISION Forward. Together.

EXTRACT OF STANDALONE AND CONSOLIDATED UNAUDITED FINANCIAL RESULTS FOR THE QUARTER ENDED 30TH JUNE,2026

(Rs. in Lakhs)

Sr. No.	Particulars	Standalone				Consolidated			
		Quarter Ended			Year Ended	Quarter Ended			Year Ended
		30.06.2026 Unaudited	31.03.2026 Audited (Refer note 2)	30.06.2025 Unaudited	31.03.2026 Audited	30.06.2026 Unaudited	31.03.2026 Audited (Refer note 2)	30.06.2025 Unaudited	31.03.2026 Audited
1	Total Income from operations	6,506.79	6,825.57	5,824.68	24,753.15	6,665.90	7,037.00	5,988.10	25,576.60
2	Net Profit / (Loss) for the period (before tax, exceptional and/or extraordinary items)	705.93	431.04	430.57	1,630.30	663.52	391.91	447.11	1,605.00
3	Net Profit / (Loss) for the period before tax (after exceptional and/or extraordinary items)	705.93	431.04	430.57	1,630.30	665.54	391.91	447.11	1,605.00
4	Net Profit / (Loss) for the period after tax (after exceptional and/or extraordinary items)	577.26	263.90	271.05	1,162.36	536.87	223.14	287.57	1,127.27
5	Total Comprehensive Income for the period (Comprising Profit/(Loss) for the period (after tax) and Other Comprehensive Income (after tax))	636.98	(34.09)	271.05	648.92	596.59	(74.85)	287.57	613.83
6	Equity Share Capital	1,367.75	1,367.75	1,319.75	1,367.75	1,367.75	1,367.75	1,319.75	1,367.75
7	Reserves (excluding revaluation reserve) as shown in the Audited Balance Sheet of the previous year	-	-	-	16,193.58	-	-	-	15,957.16
8	Earnings Per Share (Face value of Rs. 2/- each)								
	Basic (Rs.)	0.84	0.39	0.41	1.74	0.79	0.33	0.44	1.69
	Diluted (Rs.)	0.84	0.39	0.41	1.70	0.79	0.33	0.44	1.65

Notes:

1 The above is an extract of the detailed format of Statement of Unaudited Consolidated and Standalone Financial Results filed with the Stock Exchanges under Regulation 33 of the SEBI (Listing Obligations and Disclosure Requirements) Regulations, 2015. The full format of the Quarterly Financial Results are available on the websites of BSE (www.bseindia.com) and on the Company's website viz.(www.birlaprecision.com).

2 Effective from 1st April 2018, the Company has reclassified two reporting segments namely, 1. Tooling 2. Automotive Components as reporting segments under Ind AS 108.

3 The above financial results of the Company were reviewed by the Audit Committee and approved by the Board of Directors in their meeting held on 13th Aug, 2026. The Statutory Auditor's have carried out a limited review of the above results pursuant to Regulation 33 of SEBI (Listing obligation and disclosure requirements) Regulations 2015 and furnished their report thereon.

For and on behalf of the Board of Directors
Birla Precision Technologies Limited

Ravinder Chander Prem
Managing Director
(DIN:07771465)

Date: August 13, 2026
Place: Mumbai

Saatvik Green Energy Limited

(formerly known as Saatvik Green Energy Private Limited)
CIN: L40106HR2015PLC075578
Registered Office: Village Dubli, V.P.O. Bihta, Tehsil Ambala, Haryana-133101, India
Corporate Office : Tower A, IFFCO Complex, Plot No. 3, Institutional Area, Sector-32, Gurugram, Haryana-122001, **Tel.:** 0124-3626755
Website : https://saatvikgroup.com, **Email :** investors@saatvikgroup.com

SAATVIK FOR A BETTER FUTURE

Statement of Unaudited Consolidated Financial Results for the quarter ended June 30, 2026

(All amounts are in INR millions, unless otherwise stated)

Sl. No.	Particulars	Consolidated			
		Quarter Ended 30.06.2026 (Unaudited)	Quarter Ended 31.03.2026 (Audited)	Quarter Ended 30.06.2025 (Unaudited)	Year Ended 31.03.2026 (Audited)
1	Total Income from Operations	5,110.10	16,076.57	9,157.28	45,484.37
2	Net profit for the period/year (before tax, Exceptional and/or Extraordinary Items)	74.07	777.72	1,461.83	4,455.99
3	Net profit for the period/year before tax (after Exceptional and/or Extraordinary Items)	74.07	738.26	1,461.83	4,416.53
4	Net profit for the period/year after tax (after Exceptional and/or Extraordinary Items)	53.63	604.20	1,166.01	3,571.15
5	Total Comprehensive Income for the period/year [comprising Profit/(Loss) for the period/year (after tax) and other Comprehensive Income (after tax)]	60.16	589.61	1,157.34	3,552.21
6	Equity Share Capital	254.22	254.22	224.10	254.22
7	Reserves (excluding Revaluation Reserve) as shown in the Audited Balance Sheet of the previous year				13,356.45
8	Earnings per equity share (INR)#				
	Face value of the share (INR)	2.00	2.00	2.00	2.00
	Basic	0.43	5.06	10.41	29.83
	Diluted	0.43	5.05	10.38	29.76

 # EPS is not annualised for quarter ended June 30, 2026, March 31, 2026, June 30, 2025.

Notes:

1. These Results have been reviewed by the Audit Committee and approved by the Board of Directors of the Company at their respective meeting held on August 14, 2026.
2. **Additional Information on Standalone Financial Results as follows:**

(All amounts are in INR millions, unless otherwise stated)

Sl. No.	Particulars	Quarter Ended 30/06/2026 (Unaudited)	Quarter Ended 31/03/2026 (Audited)	Quarter Ended 30/06/2025 (Unaudited)	Year Ended 31/03/2026 (Audited)
1	1 Turnover	3,332.37	6,121.47	3,777.96	22,622.20
2	Profit Before Tax	91.36	152.72	124.07	852.58
3	Profit After Tax	68.57	114.58	87.80	622.85

3. The above is an extract of the detailed format of Unaudited Standalone and Consolidated Financial Results for the quarter ended June 30, 2026 , filed with the Stock Exchanges under Regulation 33 of the SEBI (Listing Obligations and Disclosure Requirements) Regulations, 2015. The full format of the Unaudited Standalone and Consolidated Financial Results for the quarter ended June 30, 2026, are available on the Company's website https://saatvikgroup.com and on the Stock Exchange websites - BSE Limited (www.bseindia.com) and National Stock Exchange of India Limited (www.nseindia.com). The same can be accessed by scanning the QR code provided.

For Saatvik Green Energy Limited
(Formerly known as Saatvik Green Energy Private Limited)
Sd/-
Neelesh Garg
Chairman and Managing Director
DIN: 07282824

Place: Gurugram
Date : August 14, 2026

DJ MEDIAPRINT & LOGISTICS LIMITED

CIN- L60232MH2009PLC190567
Registered Office Address : 24, 1st Floor, Palkhiwala House, Tara Manzil, 1st Dhobi Talao Lane, Marine Lines,Mumbai-400 002.
Tel : 022-22002139 /40 / 49; **Email :** cs@djcorp.in, **Website :** www.djcorp.in

EXTRACT OF UN-AUDITED STANDALONE AND CONSOLIDATED FINANCIAL RESULTS FOR THE QUARTER ENDED JUNE 30, 2026

(Rs. In lakhs, except EPS)

Sr. No	Particulars	Standalone				Consolidated			
		Quarter Ended June 30, 2026	Quarter Ended March 31, 2026	Quarter Ended June 30, 2025	Year Ended March 31, 2026	Quarter Ended June 30, 2026	Quarter Ended March 31, 2026	Quarter Ended June 30, 2025	Year Ended March 31, 2026
		Unaudited	Audited	Unaudited	Audited	Unaudited	Audited	Unaudited	Audited
1	Total Income from Operations	3,014.88	4,641.56	2,152.24	11,636.49	3,636.17	5,286.08	2,524.28	13,789.48
2	Net Profit / (Loss) for the period (before Tax, Exceptional)	231.65	684.14	201.87	1,321.95	277.04	727.61	222.43	1,455.33
3	Net Profit / (Loss) for the period before tax (after Exceptional items)	231.65	684.14	201.87	1,321.95	277.04	727.61	222.43	1,455.33
4	Net Profit / (Loss) for the period after tax (after Exceptional items)	187.29	534.80	165.78	1,003.75	218.51	562.23	179.36	1,090.52
5	Total Comprehensive Income for the period [Comprising Profit / (Loss) for the period (after tax) and Other Comprehensive Income (after tax)]	189.74	533.69	166.90	1,003.75	220.96	561.12	180.48	1,090.52
6	Equity Share Capital	343.78	343.78	324.84	343.78	343.78	343.78	324.84	343.78
7	Reserves (excluding Revaluation Reserve) as shown in the Audited Balance Sheet of the previous year								
8	Earnings Per Share (of Rs. 10/- each) (for continuing and discontinued operations)								
	1. Basic	0.55	1.55	0.51	2.92	0.64	1.63	0.56	3.17
	2. Diluted	0.55	1.63	0.51	3.07	0.64	1.72	0.56	3.34

Notes:
1 The Financial results are prepared with the companies (Indian Accounting Standards) Rules, 2015 (as amended), as prescribed under section 133 of the Companies Act, 2013 and other recognised accounting practices and policies as applicable.
2 The above Financial Results and Statement of Assets and Liabilities were reviewed by the Audit Committee and approved by the Board of Directors at their respective meeting held on 14th August, 2026.
3 Figures of previous year/ period have been regrouped/ recast wherever necessary, in order to make them comparable.
4 The aforesaid results have been filed with Stock Exchanges under Regulation 33 of SEBI (Listing Obligations and Disclosure Requirements) Regulations, 2015 and are also available on the Stock Exchange websites and on websites of the company.
5 The Company operates in two segment namely "Printing Business" and "Record Management & Services" Segment and therefore segment reporting as required under Ind AS 108 is applicable.

For and on behalf of the Board of Directors
DJ MEDIAPRINT & LOGISTICS LIMITED
Sd/-
Dinesh Kotian
Managing Director
DIN: 01919855

Place: Mumbai
Date : 14th August 2026

THE FERTILISERS AND CHEMICALS TRAVANCORE LIMITED

FACT PIONEERS IN PROGRESS

REGISTERED OFFICE : ELOOR, UDYOGAMANDAL, KOCHI-683501

CIN : L24129KL1943GOI000371
Website : http://www.fact.co.in

UNAUDITED FINANCIAL RESULTS FOR THE QUARTER ENDED 30TH JUNE 2026

₹ in Lakh

Sl. No.	Particulars	Quarter ended			Year ended
		30.06.2026	31.03.2026	30.06.2025	31.03.2026
1	Total income from operations	128740	151785	109456	590008
2	Net Profit / Loss (-) for the period (before Tax, Exceptional and / or Extraordinary items)	(6450)	585	708	(3991)
3	Net Profit / Loss (-) for the period before Tax (after Exceptional and / or Extraordinary items)	(6450)	585	708	(3991)
4	Net Profit / Loss (-) for the period after Tax (after Exceptional and / or Extraordinary items)	(6194)	316	428	(3960)
5	Total Comprehensive Income for the period [Comprising Profit / (Loss) for the period (after tax) and Other Comprehensive Income (after tax)]	(6194)	4309	428	487
6	Equity Share Capital	64707	64707	64707	64707
7	Reserves (excluding Revaluation Reserve as shown in the Audited Balance Sheet of the previous year)	-	-	-	70325
8	Earnings Per Share (of Rs 10/- each) (for continuing and discontinued operations)				
	1. Basic :	(0.96)	0.05	0.07	(0.61)
	2. Diluted:	(0.96)	0.05	0.07	(0.61)

Note: The above is an extract of the detailed format of Quarterly Financial Results filed with the Stock Exchanges under Regulation 33 of the SEBI (Listing Obilgations and Disclosure Requirements) Regulations, 2015. The full format of the Quarterly Financial Results are available on the Stock Exchange website:www.nseindia.com and FACT website **www.fact.co.in**

ROOTS MULTI CLEAN LIMITED

ROOTS ADDING VALUE

CIN : U36999TZ1992PLC003662
Regd. Off : R.K.G. Industrial Estate, Ganapathy, Coimbatore - 641 006.

COMPANY NOTICE

Notice is hereby given that the 34th Annual General Meeting of the Shareholders of the Company will be held on Wednesday, the 2nd day of September 2026 at 11.00 a.m. at the Registered Office of the company at R.K.G. Industrial Estate, Ganapathy, Coimbatore — 641006 to transact the business mentioned in the Notice being sent to the shareholders individually.

By order of the Board
K. RAMASAMY
Executive Chairman
(DIN : 00034360)

Place : Coimbatore
Date : 29.06.2026

MUTHOOT FINCORP LIMITED

muthoot FINCORP
Jab zindagi badalni ho

Registered Office: Muthoot Centre, TC No 27/3022, Punnen Road, Thiruvananthapuram, Kerala - 695 001.
CIN: U65929KL1997PLC011518
Tel: +91 471 4911550; Email: cs@muthoot.com; Website: www.muthootfincorp.com

EXTRACT OF STANDALONE UNAUDITED FINANCIAL RESULTS FOR THE QUARTER ENDED JUNE 30, 2026

(₹ in crores)

Sl. No.	Particulars	STANDALONE			
		Quarter ended			Year ended
		June 30, 2026 (Unaudited)	March 31, 2026 (Audited)	June 30, 2025 (Unaudited)	March 31, 2026 (Audited)
1.	Total Income from Operations	3,157.10	2,627.28	1,567.54	8,351.74
2.	Net Profit / (Loss) for the period (before Tax, Exceptional and/or Extraordinary items)	950.97	751.01	243.52	2,182.40
3.	Net Profit / (Loss) for the period before tax (after Exceptional and/or Extraordinary items)	950.97	751.01	243.52	2,182.40
4.	Net Profit / (Loss) for the period after tax (after Exceptional and/or Extraordinary items)	705.48	583.56	179.31	1,640.21
5.	Total Comprehensive Income for the period [Comprising Profit / (Loss) for the period (after tax) and Other Comprehensive Income (after tax)]	1,139.19	348.63	335.78	1,800.10
6.	Paid up Equity Share Capital (Face value of ₹ 10/- each)	195.26	195.26	193.78	195.26
7.	Reserves (excluding revaluation reserve)	7,217.33	6,072.06	4,652.68	6,072.06
8.	Securities Premium Account	464.09	464.09	381.95	464.09
9.	Net Worth	7,908.46	6,689.40	5,257.39	6,689.40
10.	Paid Up Debt Capital / Outstanding Debt	49,119.31	44,222.60	27,480.12	44,222.60
11.	Outstanding Redeemable Preference Shares				
12.	Debt Equity Ratio	6.21	6.61	5.23	6.61
13.	Earnings Per Share (of ₹ 10/- each) - not annualized for the quarters:				
	1. Basic (in ₹)	36.13	30.10	9.25	84.61
	2. Diluted (in ₹)	33.51	27.90	8.58	78.43
14.	Capital Redemption Reserve	NA	NA	NA	NA
15.	Debenture Redemption Reserve	NA	NA	NA	NA
16.	Debt Service Coverage Ratio	NA	NA	NA	NA
17.	Interest Service Coverage Ratio	NA	NA	NA	NA

Notes:

a) The above is an extract of the detailed format of Unaudited Financial Results filed with the BSE Limited under Regulation 52 of the SEBI (Listing Obligations and Disclosure Requirements) Regulations, 2015. The full format of the Unaudited Financial Results are available on the website of BSE Limited (www.bseindia.com) where the Securities of the Company are listed and the website of the Company at www.muthootfincorp.com

b) For the other line items referred in Regulation 52(4) of the SEBI (Listing Obligations and Disclosure Requirements) Regulations, 2015, pertinent disclosures have been made to BSE Limited and can be accessed at www.bseindia.com

By and on behalf of the Board of Directors
For Muthoot FinCorp Limited
Sd/-
Thomas John Muthoot
Managing Director
DIN: 00011698

Place: Thiruvananthapuram
Date: August 14, 2026

MAGNITE DEVELOPERS PRIVATE LIMITED

CIN No.: U45309PN2022PTC207434
Regd. Office: 3rd Floor, S. No. 34, Near Inorbit Mall, Wadgaon Sheri, Pune - 411014.
Phone No.: 020-66850000 • **Email:** secretarial@solitaire.in, • **Website:** www.themdpl.in

Extract of Financial Results for the quarter ended June 30, 2026

(₹ in Lakhs)

Sr. No.	Particulars	Quarter ended		Year ended
		June, 30 2026 Unaudited	June, 30 2025 Unaudited	March 31, 2026 Audited
1	Total Income from Operations	-	-	-
2	Net Profit / (Loss) for the period (before Tax, Exceptional and/ or Extraordinary items)	(166.76)	(171.47)	(859.57)
3	Net Profit / (Loss) for the period before tax (after Exceptional and/ or Extraordinary items)	(166.76)	(171.47)	(859.57)
4	Net Profit / (Loss) for the period after tax (after Exceptional and/ or Extraordinary items)	(124.79)	(128.31)	(643.23)
5	Total Comprehensive Income for the period [Comprising Profit/ (Loss) for the period (after tax) and Other Comprehensive Income (after tax)]	(124.79)	(128.31)	(643.23)
6	Paid-up Equity Share Capital	1.00	1.00	1.00
7	Reserves (excluding Revaluation Reserve)	-	-	-
8	Security Premium Account	-	-	-
9	Net worth	(3,179.58)	(2,539.87)	(3,054.80)
10	Paid up Debt Capital / Outstanding Debt	1,74,878.65	1,68,537.09	1,73,056.57
11	Outstanding Redeemable Preference Shares	-	-	-
12	Debt Equity Ratio	(55.00)	(66.36)	(56.65)
13	Earnings Per Share (of Rs. 10/- each) (for continuing and discontinued operations)-			
	(a) Basic	(1,247.91)	(1,283.10)	(6,432.30)
	(b) Diluted	(1,247.91)	(1,283.10)	(6,432.30)
14	Capital Redemption Reserve	-	-	-
15	Debenture Redemption Reserve	-	-	-
16	Debt Service Coverage Ratio	0.62	0.57	0.36
17	Interest Service Coverage Ratio	0.98	0.98	0.97

Note: 1. The above Results have been reviewed by the Audit Committee and subsequently, approved by the Board of Directors at their meetings held on August 14, 2026.
2. The above is an extract of the detailed format of quarterly financial results filed with the BSE Limited ("Stock Exchange") under regulation 52 of the SEBI (Listing Obligations and Disclosure Requirements) Regulations, 2015. The full format of the quarterly financial results is available on the websites of the Stock Exchange i.e. www.bseindia.com and on the website of the Company at www.themdpl.in.
3. For the other line items referred in regulation 52(4) of the SEBI (Listing Obligations and Disclosure Requirements) Regulations, 2015, pertinent disclosures have been made to the Stock Exchange i.e. BSE Limited and can be accessed on the website at www.bseindia.com and on the website of the Company at www.themdpl.in.
4. This extract of Financial Results has been prepared in accordance with the requirement of Regulation 52 of SEBI Listing Regulations, read with Chapter 1 of Operational Circular bearing reference no. SEBI/HO/DDHS/DDHS-PoD-1/P/CIR/2025/0000000103 dated July 11, 2025 ("Circular").

For Magnite Developers Private Limited
Sd/-
Bhushan Palresha
Director
DIN - 01258918

Date: 14th August 2026
Place: Pune

D S KULKARNI DEVELOPERS LIMITED

CIN: L45201PN1991PLC063340
Regd. Office: Unit 301, 3rd Floor, Swojas One, Kothrud, Pune - 411038
• **Phone No.:** 020-67166716 • **Email:** cs@solitaire.in
• **Website:** www.dskcirp.com

Statement of Unaudited Standalone Financial Results for the Quarter Ended June 30, 2026

(Amount in ₹ Lakhs)

Particulars	Quarter Ended (Unaudited)			Year Ended (Audited)
	June 30, 2026 (Unaudited)	March 31, 2026 (Audited)	June 30, 2025 (Unaudited)	31-03-2026 (Audited)
Total income from operations (net)	1,398.73	1,388.37	1,398.73	5,617.32
Net Profit / (Loss) for the period (before Tax, Exceptional and/or Extraordinary items)	(122.94)	(72.90)	47.12	(36.45)
Net Profit / (Loss) for the period before tax (after Exceptional and/or Extraordinary items)	(122.94)	(72.90)	47.12	(36.45)
Net Profit / (Loss) for the period after tax (after Exceptional and/or Extraordinary items)	(122.94)	(72.90)	47.12	(36.45)
Total Comprehensive Income for the period [Comprising Profit / (Loss) for the period (after tax) and Other Comprehensive Income (after tax)]	(122.94)	(72.90)	47.12	(36.45)
Equity Share Capital	1,000.00	1,000.00	1,000.00	1,000.00
Reserves (excluding Revaluation Reserve) as shown in the Balance Sheet of previous year				(13,879.12)
Earnings Per Share (of Rs. 10/- each) (for continuing and discontinued operations)-				
(a) Basic	(1.23)	(0.73)	0.47	(0.36)
(b) Diluted	(1.23)	(0.73)	0.47	(0.36)

Note: The above is an extract of the detailed format of Quarterly Financial Results filed with the Stock Exchanges under Regulation 33 of the SEBI (Listing and Other Disclosure Requirements) Regulations, 2015. The full format of the Quarterly and Annual Financial Results are available on the Stock Exchange websites, i.e. www.bseindia.com, www.nseindia.com and the Company website www.dskcirp.com.

For and on behalf of Board of Directors
Bhushan Vilas Palresha
Managing director
DIN - 01258918

Date: 14th August, 2026
Place: Pune

Kkalpana Industries (India) Limited

CIN: L19202WB1985PLC039431
Regd. Office: Bhasa, No. 14, P.O. & P.S. Bishnupur, Diamond Harbour Road, South 24 Parganas-743503, West Bengal,
Telephone: +91-033-4064 7843
E-Mail: kolkata@kkalpana.co.in, **Website:** www.kkalpanagroup.com

NOTICE TO MEMBERS IN RESPECT OF 41ST ANNUAL GENERAL MEETING OF THE COMPANY.

The Ministry of Corporate Affairs ("MCA") has, vide its General Circular No. 03/2025 dated 22.09.2025 read with the Circular No. 20/2020 dated 05.05.2020, permitted the holding of the Annual General Meeting ("AGM") through Video Conferencing ("VC") or Other Audio Visual Means ("OAVM"), without the physical presence of the Members at a common venue. In compliance with the provisions of the Companies Act, 2013 ("the Act"), the SEBI (Listing Obligations and Disclosure Requirements) Regulations, 2015 ("SEBI Listing Regulations") and the MCA Circulars, the 41st AGM of the Company will be conducted through VC / OAVM on Saturday, the 26th day of September 2026, at 2:00 p.m. (IST). The deemed venue for the 41st AGM will be the registered office of the Company at Bhasa, No. 14, P.O. & P.S. Bishnupur, Diamond Harbour Road, South 24 Parganas- 743503, West Bengal.

Further, the Register of Members and the Share Transfer Books of the Company will remain closed from Sunday, 20th September 2026 to Saturday, 26th September 2026 (both days inclusive) ("Book Closure Dates"). The cut-off date for the purpose of ascertaining the eligible shareholders to participate in the AGM, is Saturday, 19th September 2026.

In compliance with provisions of MCA Circulars and SEBI Listing Regulations, the notice of AGM including details and instructions for remote e-voting/e-voting at AGM (E-Voting) will be dispatched electronically to the respective E-mail address of those members whose E-mail IDs are registered with the Company/Registrar and Share Transfer Agents ("RTA") of the Company or with their respective Depository Participants ("DP"). As on 21st August, 2026, in addition, a letter will be sent to those members whose email addresses are not registered with the Company/RTA/Depositories providing a weblink where the Annual Report can be accessed on the Company's website. The Company shall send the physical copies of Annual Report only to those members who specifically request the same, in advance, through e-mail at kolkata@kkalpana.co.in/ companysecretary@kkalpana.co.in.

The AGM Notice will also be made available on the website of the Company at https://kkalpanagroup.com/investor-relations/and also on the NSDL's website at https://www.evoting.nsdl.com and can also be accessed from the website of BSE Limited at www.bseindia.com and that of The Calcutta Stock Exchange Limited at www.cse-india.com.Members can join the AGM only through VC/ OAVM and instructions for joining the AGM are provided in the Notice of the AGM. Members participating in the AGM through VC/ OAVM will be counted for the purpose of reckoning the quorum, under section 103 of the Companies Act, 2013.

In this regard, the member who's E-mail Ids for communication is not registered with the Company/ RTA/ DP is requested to update the same by following the below instructions:

Members holding shares in Demat Mode

Members holding shares in Demat Mode are requested to update their E-mail ID and/or Bank Mandate with their respective DP.

Members holding shares in Physical Mode

Members holding shares in physical mode are requested to send a request to the Company's RTA, MUFG Intime India Private Limited on their E-mail address investor.helpdesk@in.mpms.mufg.com with Subject Line "E-mail Registration-Kkalpana Industries (India) Limited" mentioning/ attaching:

For registering the E-mail ID/Bank Mandate

Folio No.
Name of the Shareholder (as in Share Certificate)
Scan copy of Share Certificate
Self-attested copy of PAN and
Self-attested copy of Aadhaar/ Voter ID/ Passport
Self -attested cancelled cheque of the bank.

The Company is also providing the Remote E-voting facility (prior to AGM) as well as E-voting facility (during the meeting) to all its members to cast vote on all resolutions set out in the Notice of AGM. Members who do not cast their vote through Remote E-Voting will be allowed to cast vote through E-Voting at AGM. Instructions for E-voting (both Remote and at the meeting) is provided in the Notice of the AGM. The company has availed the services of NSDL for holding, AGM, E-Voting and electronic dispatch of Notice and Annual Report.

Any person who acquires shares and becomes member of the company after the date of electronic dispatch of Notice of the AGM and holds shares on the cut-off date may obtain the login id and password by following the instructions as mentioned in the Notice of the AGM or sending request at evoting@nsdl.com . However, if he/ she/ it is already registered with NSDL for E-voting, they may use their existing login credentials for casting vote.

The above information is issued for the information and benefit of all the members of the Company and is in compliance with MCA Circulars, the Act & SEBI Listing Regulations as applicable.

For Kkalpana Industries (India) Limited
Sd/-
Narrindra Suranna
(DIN:00060127)
Chairman and Managing Director

Date: 14.08.2026
Place: Kolkata

BIRLA PRECISION TECHNOLOGIES LIMITED

CIN : L29220MH1986PLC041214
Registered Office : Dalamal House, First Floor, Jamnalal Bajaj Marg, Nariman Point, Mumbai, Maharashtra-400021
Tel : +91 022 66168400, E-mail : info@birlaprecision.com, Web : www.birlaprecision.com

BIRLA PRECISION Forward. Together.

EXTRACT OF STANDALONE AND CONSOLIDATED UNAUDITED FINANCIAL RESULTS FOR THE QUARTER ENDED 30TH JUNE,2026

(Rs. in Lakhs)

Sr. No.	Particulars	Standalone				Consolidated			
		Quarter Ended			Year Ended	Quarter Ended			Year Ended
		30.06.2026 Unaudited	31.03.2026 Audited (Refer note 2)	30.06.2025 Unaudited	31.03.2026 Audited	30.06.2026 Unaudited	31.03.2026 Audited (Refer note 2)	30.06.2025 Unaudited	31.03.2026 Audited
1	Total Income from operations	6,506.79	6,825.57	5,824.68	24,753.15	6,665.90	7,037.00	5,988.10	25,576.60
2	Net Profit / (Loss) for the period (before tax, exceptional and/or extraordinary items)	705.93	431.04	430.57	1,630.30	663.52	391.91	447.11	1,605.00
3	Net Profit / (Loss) for the period before tax (after exceptional and/or extraordinary items)	705.93	431.04	430.57	1,630.30	665.54	391.91	447.11	1,605.00
4	Net Profit / (Loss) for the period after tax (after exceptional and/or extraordinary items)	577.26	263.90	271.05	1,162.36	536.87	223.14	287.57	1,127.27
5	Total Comprehensive Income for the period (Comprising Profit/(Loss) for the period (after tax) and Other Comprehensive Income (after tax))	636.98	(34.09)	271.05	648.92	596.59	(74.85)	287.57	613.83
6	Equity Share Capital	1,367.75	1,367.75	1,319.75	1,367.75	1,367.75	1,367.75	1,319.75	1,367.75
7	Reserves (excluding revaluation reserve) as shown in the Audited Balance Sheet of the previous year	-	-	-	16,193.58	-	-	-	15,957.16
8	Earnings Per Share (Face value of Rs. 2/- each)								
	Basic (Rs.)	0.84	0.39	0.41	1.74	0.79	0.33	0.44	1.69
	Diluted (Rs.)	0.84	0.39	0.41	1.70	0.79	0.33	0.44	1.65

Notes:

1 The above is an extract of the detailed format of Statement of Unaudited Consolidated and Standalone Financial Results filed with the Stock Exchanges under Regulation 33 of the SEBI (Listing Obligations and Disclosure Requirements) Regulations, 2015. The full format of the Quarterly Financial Results are available on the websites of BSE (www.bseindia.com) and on the Company's website viz.(www.birlaprecision.com).

2 Effective from 1st April 2018, the Company has reclassified two reporting segments namely, 1. Tooling 2. Automotive Components as reporting segments under Ind AS 108.

3 The above financial results of the Company were reviewed by the Audit Committee and approved by the Board of Directors in their meeting held on 13th Aug, 2026. The Statutory Auditor's have carried out a limited review of the above results pursuant to Regulation 33 of SEBI (Listing obligation and disclosure requirements) Regulations 2015 and furnished their report thereon.

For and on behalf of the Board of Directors
Birla Precision Technologies Limited

Ravinder Chander Prem
Managing Director
(DIN:07771465)

Date: August 13, 2026
Place: Mumbai

Saatvik Green Energy Limited

(formerly known as Saatvik Green Energy Private Limited)
CIN: L40106HR2015PLC075578
Registered Office: Village Dubli, V.P.O. Bihta, Tehsil Ambala, Haryana-133101, India
Corporate Office : Tower A, IFFCO Complex, Plot No. 3, Institutional Area, Sector-32, Gurugram, Haryana-122001, **Tel.:** 0124-3626755
Website : https://saatvikgroup.com, **Email :** investors@saatvikgroup.com

SAATVIK FOR A BETTER FUTURE

Statement of Unaudited Consolidated Financial Results for the quarter ended June 30, 2026

(All amounts are in INR millions, unless otherwise stated)

Sl. No.	Particulars	Consolidated			
		Quarter Ended	Quarter Ended	Quarter Ended	Year Ended
		30.06.2026 (Unaudited)	31.03.2026 (Audited)	30.06.2025 (Unaudited)	31.03.2026 (Audited)
1	Total Income from Operations	5,110.10	16,076.57	9,157.28	45,484.37
2	Net profit for the period/year (before tax, Exceptional and/or Extraordinary Items)	74.07	777.72	1,461.83	4,455.99
3	Net profit for the period/year before tax (after Exceptional and/or Extraordinary Items)	74.07	738.26	1,461.83	4,416.53
4	Net profit for the period/year after tax (after Exceptional and/or Extraordinary Items)	53.63	604.20	1,166.01	3,571.15
5	Total Comprehensive Income for the period/year [comprising Profit/(Loss) for the period/year (after tax) and other Comprehensive Income (after tax)]	60.16	589.61	1,157.34	3,552.21
6	Equity Share Capital	254.22	254.22	224.10	254.22
7	Reserves (excluding Revaluation Reserve) as shown in the Audited Balance Sheet of the previous year				13,356.45
8	Earnings per equity share (INR)#				
	Face value of the share (INR)	2.00	2.00	2.00	2.00
	Basic	0.43	5.06	10.41	29.83
	Diluted	0.43	5.05	10.38	29.76

 # EPS is not annualised for quarter ended June 30, 2026, March 31, 2026, June 30, 2025.

Notes:

1. These Results have been reviewed by the Audit Committee and approved by the Board of Directors of the Company at their respective meeting held on August 14, 2026.
2. **Additional Information on Standalone Financial Results as follows:**

(All amounts are in INR millions, unless otherwise stated)

Sl. No.	Particulars	Quarter Ended	Quarter Ended	Quarter Ended	Year Ended
		30/06/2026 (Unaudited)	31/03/2026 (Audited)	30/06/2025 (Unaudited)	31/03/2026 (Audited)
1	1 Turnover	3,332.37	6,121.47	3,777.96	22,622.20
2	Profit Before Tax	91.36	152.72	124.07	852.58
3	Profit After Tax	68.57	114.58	87.80	622.85

3. The above is an extract of the detailed format of Unaudited Standalone and Consolidated Financial Results for the quarter ended June 30, 2026 , filed with the Stock Exchanges under Regulation 33 of the SEBI (Listing Obligations and Disclosure Requirements) Regulations, 2015. The full format of the Unaudited Standalone and Consolidated Financial Results for the quarter ended June 30, 2026, are available on the Company's website https://saatvikgroup.com and on the Stock Exchange websites - BSE Limited (www.bseindia.com) and National Stock Exchange of India Limited (www.nseindia.com). The same can be accessed by scanning the QR code provided.

For Saatvik Green Energy Limited
(Formerly known as Saatvik Green Energy Private Limited)
Sd/-
Neelesh Garg
Chairman and Managing Director
DIN: 07282824

Place: Gurugram
Date : August 14, 2026

DJ MEDIAPRINT & LOGISTICS LIMITED

CIN- L60232MH2009PLC190567
Registered Office Address : 24, 1st Floor, Palkhiwala House, Tara Manzil, 1st Dhobi Talao Lane, Marine Lines,Mumbai-400 002.
Tel : 022-22002139 /40 / 49; **Email :** cs@djcorp.in, **Website :** www.djcorp.in

EXTRACT OF UN-AUDITED STANDALONE AND CONSOLIDATED FINANCIAL RESULTS FOR THE QUARTER ENDED JUNE 30, 2026

(Rs. In lakhs, except EPS)

Sr. No	Particulars	Standalone				Consolidated			
		Quarter Ended June 30, 2026	Quarter Ended March 31, 2026	Quarter Ended June 30, 2025	Year Ended March 31, 2026	Quarter Ended June 30, 2026	Quarter Ended March 31, 2026	Quarter Ended June 30, 2025	Year Ended March 31, 2026
		Unaudited	Audited	Unaudited	Audited	Unaudited	Audited	Unaudited	Audited
1	Total Income from Operations	3,014.88	4,641.56	2,152.24	11,636.49	3,636.17	5,286.08	2,524.28	13,789.48
2	Net Profit / (Loss) for the period (before Tax, Exceptional)	231.65	684.14	201.87	1,321.95	277.04	727.61	222.43	1,455.33
3	Net Profit / (Loss) for the period before tax (after Exceptional items)	231.65	684.14	201.87	1,321.95	277.04	727.61	222.43	1,455.33
4	Net Profit / (Loss) for the period after tax (after Exceptional items)	187.29	534.80	165.78	1,003.75	218.51	562.23	179.36	1,090.52
5	Total Comprehensive Income for the period [Comprising Profit / (Loss) for the period (after tax) and Other Comprehensive Income (after tax)]	189.74	533.69	166.90	1,003.75	220.96	561.12	180.48	1,090.52
6	Equity Share Capital	343.78	343.78	324.84	343.78	343.78	343.78	324.84	343.78
7	Reserves (excluding Revaluation Reserve) as shown in the Audited Balance Sheet of the previous year								
8	Earnings Per Share (of Rs. 10/- each) (for continuing and discontinued operations)								
	1. Basic	0.55	1.55	0.51	2.92	0.64	1.63	0.56	3.17
	2. Diluted	0.55	1.63	0.51	3.07	0.64	1.72	0.56	3.34

Notes:
1 The Financial results are prepared with the companies (Indian Accounting Standards) Rules, 2015 (as amended), as prescribed under section 133 of the Companies Act, 2013 and other recognised accounting practices and policies as applicable.
2 The above Financial Results and Statement of Assets and Liabilities were reviewed by the Audit Committee and approved by the Board of Directors at their respective meeting held on 14th August, 2026.
3 Figures of previous year/ period have been regrouped/ recast wherever necessary, in order to make them comparable.
4 The aforesaid results have been filed with Stock Exchanges under Regulation 33 of SEBI (Listing Obligations and Disclosure Requirements) Regulations, 2015 and are also available on the Stock Exchange websites and on websites of the company.
5 The Company operates in two segment namely "Printing Business" and "Record Management & Services" Segment and therefore segment reporting as required under Ind AS 108 is applicable.

For and on behalf of the Board of Directors
DJ MEDIAPRINT & LOGISTICS LIMITED
Sd/-
Dinesh Kotian
Managing Director
DIN: 01919855

Place: Mumbai
Date : 14th August 2026

THE FERTILISERS AND CHEMICALS TRAVANCORE LIMITED

FACT PIONEERS IN PROGRESS

REGISTERED OFFICE : ELOOR, UDYOGAMANDAL, KOCHI-683501

CIN : L24129KL1943GOI000371
Website : http://www.fact.co.in

UNAUDITED FINANCIAL RESULTS FOR THE QUARTER ENDED 30TH JUNE 2026

₹ in Lakh

Sl. No.	Particulars	Quarter ended			Year ended
		30.06.2026	31.03.2026	30.06.2025	31.03.2026
1	Total income from operations	128740	151785	109456	590008
2	Net Profit / Loss (-) for the period (before Tax, Exceptional and / or Extraordinary items)	(6450)	585	708	(3991)
3	Net Profit / Loss (-) for the period before Tax (after Exceptional and / or Extraordinary items)	(6450)	585	708	(3991)
4	Net Profit / Loss (-) for the period after Tax (after Exceptional and / or Extraordinary items)	(6194)	316	428	(3960)
5	Total Comprehensive Income for the period [Comprising Profit / (Loss) for the period (after tax) and Other Comprehensive Income (after tax)]	(6194)	4309	428	487
6	Equity Share Capital	64707	64707	64707	64707
7	Reserves (excluding Revaluation Reserve as shown in the Audited Balance Sheet of the previous year)	-	-	-	70325
8	Earnings Per Share (of Rs 10/- each) (for continuing and discontinued operations)				
	1. Basic :	(0.96)	0.05	0.07	(0.61)
	2. Diluted:	(0.96)	0.05	0.07	(0.61)

Note: The above is an extract of the detailed format of Quarterly Financial Results filed with the Stock Exchanges under Regulation 33 of the SEBI (Listing Obilgations and Disclosure Requirements) Regulations, 2015. The full format of the Quarterly Financial Results are available on the Stock Exchange website:www.nseindia.com and FACT website **www.fact.co.in**

ROOTS MULTI CLEAN LIMITED

ROOTS ADDING VALUE

CIN : U36999TZ1992PLC003662
Regd. Off : R.K.G. Industrial Estate, Ganapathy, Coimbatore - 641 006.

COMPANY NOTICE

Notice is hereby given that the 34th Annual General Meeting of the Shareholders of the Company will be held on Wednesday, the 2nd day of September 2026 at 11.00 a.m. at the Registered Office of the company at R.K.G. Industrial Estate, Ganapathy, Coimbatore — 641006 to transact the business mentioned in the Notice being sent to the shareholders individually.

By order of the Board
K. RAMASAMY
Executive Chairman
(DIN : 00034360)

Place : Coimbatore
Date : 29.06.2026

MUTHOOT FINCORP LIMITED

muthoot FINCORP — Jab zindagi badalni ho

Registered Office: Muthoot Centre, TC No 27/3022, Punnen Road, Thiruvananthapuram, Kerala - 695 001.
CIN: U65929KL1997PLC011518
Tel: +91 471 4911550; Email: cs@muthoot.com; Website: www.muthootfincorp.com

EXTRACT OF STANDALONE UNAUDITED FINANCIAL RESULTS FOR THE QUARTER ENDED JUNE 30, 2026

(₹ in crores)

Sl. No.	Particulars	STANDALONE			
		Quarter ended			Year ended
		June 30, 2026 (Unaudited)	March 31, 2026 (Audited)	June 30, 2025 (Unaudited)	March 31, 2026 (Audited)
1.	Total Income from Operations	3,157.10	2,627.28	1,567.54	8,351.74
2.	Net Profit / (Loss) for the period (before Tax, Exceptional and/or Extraordinary items)	950.97	751.01	243.52	2,182.40
3.	Net Profit / (Loss) for the period before tax (after Exceptional and/or Extraordinary items)	950.97	751.01	243.52	2,182.40
4.	Net Profit / (Loss) for the period after tax (after Exceptional and/or Extraordinary items)	705.48	583.56	179.31	1,640.21
5.	Total Comprehensive Income for the period [Comprising Profit / (Loss) for the period (after tax) and Other Comprehensive Income (after tax)]	1,139.19	348.63	335.78	1,800.10
6.	Paid up Equity Share Capital (Face value of ₹ 10/- each)	195.26	195.26	193.78	195.26
7.	Reserves (excluding revaluation reserve)	7,217.33	6,072.06	4,652.68	6,072.06
8.	Securities Premium Account	464.09	464.09	381.95	464.09
9.	Net Worth	7,908.46	6,689.40	5,257.39	6,689.40
10.	Paid Up Debt Capital / Outstanding Debt	49,119.31	44,222.60	27,480.12	44,222.60
11.	Outstanding Redeemable Preference Shares				
12.	Debt Equity Ratio	6.21	6.61	5.23	6.61
13.	Earnings Per Share (of ₹ 10/- each) - not annualized for the quarters:				
	1. Basic (in ₹)	36.13	30.10	9.25	84.61
	2. Diluted (in ₹)	33.51	27.90	8.58	78.43
14.	Capital Redemption Reserve	NA	NA	NA	NA
15.	Debenture Redemption Reserve	NA	NA	NA	NA
16.	Debt Service Coverage Ratio	NA	NA	NA	NA
17.	Interest Service Coverage Ratio	NA	NA	NA	NA

Notes:

a) The above is an extract of the detailed format of Unaudited Financial Results filed with the BSE Limited under Regulation 52 of the SEBI (Listing Obligations and Disclosure Requirements) Regulations, 2015. The full format of the Unaudited Financial Results are available on the website of BSE Limited (www.bseindia.com) where the Securities of the Company are listed and the website of the Company at www.muthootfincorp.com

b) For the other line items referred in Regulation 52(4) of the SEBI (Listing Obligations and Disclosure Requirements) Regulations, 2015, pertinent disclosures have been made to BSE Limited and can be accessed at www.bseindia.com

By and on behalf of the Board of Directors
For Muthoot FinCorp Limited
Sd/-
Thomas John Muthoot
Managing Director
DIN: 00011698

Place: Thiruvananthapuram
Date: August 14, 2026

MAGNITE DEVELOPERS PRIVATE LIMITED

CIN No.: U45309PN2022PTC207434
Regd. Office: 3rd Floor, S. No. 34, Near Inorbit Mall, Wadgaon Sheri, Pune - 411014.
Phone No.: 020-66850000 • **Email:** secretarial@solitaire.in, • **Website:** www.themdpl.in

Extract of Financial Results for the quarter ended June 30, 2026

(₹ in Lakhs)

Sr. No.	Particulars	Quarter ended		Year ended
		June, 30 2026 Unaudited	June, 30 2025 Unaudited	March 31, 2026 Audited
1	Total Income from Operations	-	-	-
2	Net Profit / (Loss) for the period (before Tax, Exceptional and/ or Extraordinary items)	(166.76)	(171.47)	(859.57)
3	Net Profit / (Loss) for the period before tax (after Exceptional and/ or Extraordinary items)	(166.76)	(171.47)	(859.57)
4	Net Profit / (Loss) for the period after tax (after Exceptional and/ or Extraordinary items)	(124.79)	(128.31)	(643.23)
5	Total Comprehensive Income for the period [Comprising Profit/ (Loss) for the period (after tax) and Other Comprehensive Income (after tax)]	(124.79)	(128.31)	(643.23)
6	Paid-up Equity Share Capital	1.00	1.00	1.00
7	Reserves (excluding Revaluation Reserve)	-	-	-
8	Security Premium Account	-	-	-
9	Net worth	(3,179.58)	(2,539.87)	(3,054.80)
10	Paid up Debt Capital / Outstanding Debt	1,74,878.65	1,68,537.09	1,73,056.57
11	Outstanding Redeemable Preference Shares	-	-	-
12	Debt Equity Ratio	(55.00)	(66.36)	(56.65)
13	Earnings Per Share (of Rs. 10/- each) (for continuing and discontinued operations)-			
	(a) Basic	(1,247.91)	(1,283.10)	(6,432.30)
	(b) Diluted	(1,247.91)	(1,283.10)	(6,432.30)
14	Capital Redemption Reserve	-	-	-
15	Debenture Redemption Reserve	-	-	-
16	Debt Service Coverage Ratio	0.62	0.57	0.36
17	Interest Service Coverage Ratio	0.98	0.98	0.97

Note: 1. The above Results have been reviewed by the Audit Committee and subsequently, approved by the Board of Directors at their meetings held on August 14, 2026.
2. The above is an extract of the detailed format of quarterly financial results filed with the BSE Limited ("Stock Exchange") under regulation 52 of the SEBI (Listing Obligations and Disclosure Requirements) Regulations, 2015. The full format of the quarterly financial results is available on the websites of the Stock Exchange i.e. www.bseindia.com and on the website of the Company at www.themdpl.in.
3. For the other line items referred in regulation 52(4) of the SEBI (Listing Obligations and Disclosure Requirements) Regulations, 2015, pertinent disclosures have been made to the Stock Exchange i.e. BSE Limited and can be accessed on the website at www.bseindia.com and on the website of the Company at www.themdpl.in.
4. This extract of Financial Results has been prepared in accordance with the requirement of Regulation 52 of SEBI Listing Regulations, read with Chapter 1 of Operational Circular bearing reference no. SEBI/HO/DDHS/DDHS-PoD-1/P/CIR/2025/0000000103 dated July 11, 2025 ("Circular").

For Magnite Developers Private Limited
Sd/-
Bhushan Palresha
Director
DIN - 01258918

Date: 14th August 2026
Place: Pune

D S KULKARNI DEVELOPERS LIMITED

CIN: L45201PN1991PLC063340
Regd. Office: Unit 301, 3rd Floor, Swojas One, Kothrud, Pune - 411038
• **Phone No.:** 020-67166716 • **Email:** cs@solitaire.in
• **Website:** www.dskcirp.com

Statement of Unaudited Standalone Financial Results for the Quarter Ended June 30, 2026

(Amount in ₹ Lakhs)

Particulars	Quarter Ended (Unaudited)			Year Ended (Audited)
	June 30, 2026 (Unaudited)	March 31, 2026 (Audited)	June 30, 2025 (Unaudited)	31-03-2026 (Audited)
Total income from operations (net)	1,398.73	1,388.37	1,398.73	5,617.32
Net Profit / (Loss) for the period (before Tax, Exceptional and/or Extraordinary items)	(122.94)	(72.90)	47.12	(36.45)
Net Profit / (Loss) for the period before tax (after Exceptional and/or Extraordinary items)	(122.94)	(72.90)	47.12	(36.45)
Net Profit / (Loss) for the period after tax (after Exceptional and/or Extraordinary items)	(122.94)	(72.90)	47.12	(36.45)
Total Comprehensive Income for the period [Comprising Profit / (Loss) for the period (after tax) and Other Comprehensive Income (after tax)]	(122.94)	(72.90)	47.12	(36.45)
Equity Share Capital	1,000.00	1,000.00	1,000.00	1,000.00
Reserves (excluding Revaluation Reserve) as shown in the Balance Sheet of previous year				(13,879.12)
Earnings Per Share (of Rs. 10/- each) (for continuing and discontinued operations)-				
(a) Basic	(1.23)	(0.73)	0.47	(0.36)
(b) Diluted	(1.23)	(0.73)	0.47	(0.36)

Note: The above is an extract of the detailed format of Quarterly Financial Results filed with the Stock Exchanges under Regulation 33 of the SEBI (Listing and Other Disclosure Requirements) Regulations, 2015. The full format of the Quarterly and Annual Financial Results are available on the Stock Exchange websites, i.e. www.bseindia.com, www.nseindia.com and the Company website www.dskcirp.com.

For and on behalf of Board of Directors
Bhushan Vilas Palresha
Managing director
DIN - 01258918

Date: 14th August, 2026
Place: Pune

Kkalpana Industries (India) Limited

CIN: L19202WB1985PLC039431
Regd. Office: Bhasa, No. 14, P.O. & P.S. Bishnupur, Diamond Harbour Road, South 24 Parganas-743503, West Bengal,
Telephone: +91-033-4064 7843
E-Mail: kolkata@kkalpana.co.in, **Website:** www.kkalpanagroup.com

NOTICE TO MEMBERS IN RESPECT OF 41st ANNUAL GENERAL MEETING OF THE COMPANY.

The Ministry of Corporate Affairs ("MCA") has, vide its General Circular No. 03/2025 dated 22.09.2025 read with the Circular No. 20/2020 dated 05.05.2020, permitted the holding of the Annual General Meeting ("AGM") through Video Conferencing ("VC") or Other Audio Visual Means ("OAVM"), without the physical presence of the Members at a common venue. In compliance with the provisions of the Companies Act, 2013 ("the Act"), the SEBI (Listing Obligations and Disclosure Requirements) Regulations, 2015 ("SEBI Listing Regulations") and the MCA Circulars, the 41st AGM of the Company will be conducted through VC / OAVM on Saturday, the 26th day of September 2026, at 2:00 p.m. (IST). The deemed venue for the 41st AGM will be the registered office of the Company at Bhasa, No. 14, P.O. & P.S. Bishnupur, Diamond Harbour Road, South 24 Parganas- 743503, West Bengal.

Further, the Register of Members and the Share Transfer Books of the Company will remain closed from Sunday, 20th September 2026 to Saturday, 26th September 2026 (both days inclusive) ("Book Closure Dates"). The cut-off date for the purpose of ascertaining the eligible shareholders to participate in the AGM, is Saturday, 19th September 2026.

In compliance with provisions of MCA Circulars and SEBI Listing Regulations, the notice of AGM including details and instructions for remote e-voting/e-voting at AGM (E-Voting) will be dispatched electronically to the respective E-mail address of those members whose E-mail IDs are registered with the Company/Registrar and Share Transfer Agents ("RTA") of the Company or with their respective Depository Participants ("DP"). As on 21st August, 2026, in addition, a letter will be sent to those members whose email addresses are not registered with the Company/RTA/Depositories providing a weblink where the Annual Report can be accessed on the Company's website. The Company shall send the physical copies of Annual Report only to those members who specifically request the same, in advance, through e-mail at kolkata@kkalpana.co.in/ companysecretary@kkalpana.co.in.

The AGM Notice will also be made available on the website of the Company at https://kkalpanagroup.com/investor-relations/and also on the NSDL's website at https://www.evoting.nsdl.com and can also be accessed from the website of BSE Limited at www.bseindia.com and that of The Calcutta Stock Exchange Limited at www.cse-india.com.Members can join the AGM only through VC/ OAVM and instructions for joining the AGM are provided in the Notice of the AGM. Members participating in the AGM through VC/ OAVM will be counted for the purpose of reckoning the quorum, under section 103 of the Companies Act, 2013.

In this regard, the member who's E-mail Ids for communication is not registered with the Company/ RTA/ DP is requested to update the same by following the below instructions:

Members holding shares in Demat Mode

Members holding shares in Demat Mode are requested to update their E-mail ID and/or Bank Mandate with their respective DP.

Members holding shares in Physical Mode

Members holding shares in physical mode are requested to send a request to the Company's RTA, MUFG Intime India Private Limited on their E-mail address investor.helpdesk@in.mpms.mufg.com with Subject Line "E-mail Registration-Kkalpana Industries (India) Limited" mentioning/ attaching:

For registering the E-mail ID/Bank Mandate

Folio No.
Name of the Shareholder (as in Share Certificate)
Scan copy of Share Certificate
Self-attested copy of PAN and
Self-attested copy of Aadhaar/ Voter ID/ Passport
Self -attested cancelled cheque of the bank.

The Company is also providing the Remote E-voting facility (prior to AGM) as well as E-voting facility (during the meeting) to all its members to cast vote on all resolutions set out in the Notice of AGM. Members who do not cast their vote through Remote E-Voting will be allowed to cast vote through E-Voting at AGM. Instructions for E-voting (both Remote and at the meeting) is provided in the Notice of the AGM. The company has availed the services of NSDL for holding, AGM, E-Voting and electronic dispatch of Notice and Annual Report.

Any person who acquires shares and becomes member of the company after the date of electronic dispatch of Notice of the AGM and holds shares on the cut-off date may obtain the login id and password by following the instructions as mentioned in the Notice of the AGM or sending request at evoting@nsdl.com . However, if he/ she/ it is already registered with NSDL for E-voting, they may use their existing login credentials for casting vote.

The above information is issued for the information and benefit of all the members of the Company and is in compliance with MCA Circulars, the Act & SEBI Listing Regulations as applicable.

For Kkalpana Industries (India) Limited
Sd/-
Narrindra Suranna
(DIN:00060127)
Chairman and Managing Director

Date: 14.08.2026
Place: Kolkata

BIRLA PRECISION TECHNOLOGIES LIMITED

CIN : L29220MH1986PLC041214
Registered Office : Dalamal House, First Floor, Jamnalal Bajaj Marg, Nariman Point, Mumbai, Maharashtra-400021
Tel : +91 022 66168400, E-mail : info@birlaprecision.com, Web : www.birlaprecision.com

BIRLA PRECISION Forward. Together.

EXTRACT OF STANDALONE AND CONSOLIDATED UNAUDITED FINANCIAL RESULTS FOR THE QUARTER ENDED 30TH JUNE,2026

(Rs. in Lakhs)

Sr. No.	Particulars	Standalone				Consolidated			
		Quarter Ended			Year Ended	Quarter Ended			Year Ended
		30.06.2026 Unaudited	31.03.2026 Audited (Refer note 2)	30.06.2025 Unaudited	31.03.2026 Audited	30.06.2026 Unaudited	31.03.2026 Audited (Refer note 2)	30.06.2025 Unaudited	31.03.2026 Audited
1	Total Income from operations	6,506.79	6,825.57	5,824.68	24,753.15	6,665.90	7,037.00	5,988.10	25,576.60
2	Net Profit / (Loss) for the period (before tax, exceptional and/or extraordinary items)	705.93	431.04	430.57	1,630.30	663.52	391.91	447.11	1,605.00
3	Net Profit / (Loss) for the period before tax (after exceptional and/or extraordinary items)	705.93	431.04	430.57	1,630.30	665.54	391.91	447.11	1,605.00
4	Net Profit / (Loss) for the period after tax (after exceptional and/or extraordinary items)	577.26	263.90	271.05	1,162.36	536.87	223.14	287.57	1,127.27
5	Total Comprehensive Income for the period (Comprising Profit/(Loss) for the period (after tax) and Other Comprehensive Income (after tax))	636.98	(34.09)	271.05	648.92	596.59	(74.85)	287.57	613.83
6	Equity Share Capital	1,367.75	1,367.75	1,319.75	1,367.75	1,367.75	1,367.75	1,319.75	1,367.75
7	Reserves (excluding revaluation reserve) as shown in the Audited Balance Sheet of the previous year	-	-	-	16,193.58	-	-	-	15,957.16
8	Earnings Per Share (Face value of Rs. 2/- each)								
	Basic (Rs.)	0.84	0.39	0.41	1.74	0.79	0.33	0.44	1.69
	Diluted (Rs.)	0.84	0.39	0.41	1.70	0.79	0.33	0.44	1.65

Notes:

1 The above is an extract of the detailed format of Statement of Unaudited Consolidated and Standalone Financial Results filed with the Stock Exchanges under Regulation 33 of the SEBI (Listing Obligations and Disclosure Requirements) Regulations, 2015. The full format of the Quarterly Financial Results are available on the websites of BSE (www.bseindia.com) and on the Company's website viz.(www.birlaprecision.com).

2 Effective from 1st April 2018, the Company has reclassified two reporting segments namely, 1. Tooling 2. Automotive Components as reporting segments under Ind AS 108.

3 The above financial results of the Company were reviewed by the Audit Committee and approved by the Board of Directors in their meeting held on 13th Aug, 2026. The Statutory Auditor's have carried out a limited review of the above results pursuant to Regulation 33 of SEBI (Listing obligation and disclosure requirements) Regulations 2015 and furnished their report thereon.

For and on behalf of the Board of Directors
Birla Precision Technologies Limited

Ravinder Chander Prem
Managing Director
(DIN:07771465)

Date: August 13, 2026
Place: Mumbai

Saatvik Green Energy Limited

(formerly known as Saatvik Green Energy Private Limited)
CIN: L40106HR2015PLC075578
Registered Office: Village Dubli, V.P.O. Bihta, Tehsil Ambala, Haryana-133101, India
Corporate Office : Tower A, IFFCO Complex, Plot No. 3, Institutional Area, Sector-32, Gurugram, Haryana-122001, **Tel.:** 0124-3626755
Website : https://saatvikgroup.com, **Email :** investors@saatvikgroup.com

SAATVIK FOR A BETTER FUTURE

Statement of Unaudited Consolidated Financial Results for the quarter ended June 30, 2026

(All amounts are in INR millions, unless otherwise stated)

Sl. No.	Particulars	Consolidated			
		Quarter Ended	Quarter Ended	Quarter Ended	Year Ended
		30.06.2026 (Unaudited)	31.03.2026 (Audited)	30.06.2025 (Unaudited)	31.03.2026 (Audited)
1	Total Income from Operations	5,110.10	16,076.57	9,157.28	45,484.37
2	Net profit for the period/year (before tax, Exceptional and/or Extraordinary Items)	74.07	777.72	1,461.83	4,455.99
3	Net profit for the period/year before tax (after Exceptional and/or Extraordinary Items)	74.07	738.26	1,461.83	4,416.53
4	Net profit for the period/year after tax (after Exceptional and/or Extraordinary Items)	53.63	604.20	1,166.01	3,571.15
5	Total Comprehensive Income for the period/year [comprising Profit/(Loss) for the period/year (after tax) and other Comprehensive Income (after tax)]	60.16	589.61	1,157.34	3,552.21
6	Equity Share Capital	254.22	254.22	224.10	254.22
7	Reserves (excluding Revaluation Reserve) as shown in the Audited Balance Sheet of the previous year				13,356.45
8	Earnings per equity share (INR)#				
	Face value of the share (INR)	2.00	2.00	2.00	2.00
	Basic	0.43	5.06	10.41	29.83
	Diluted	0.43	5.05	10.38	29.76

 # EPS is not annualised for quarter ended June 30, 2026, March 31, 2026, June 30, 2025.

Notes:

1. These Results have been reviewed by the Audit Committee and approved by the Board of Directors of the Company at their respective meeting held on August 14, 2026.
2. **Additional Information on Standalone Financial Results as follows:**

(All amounts are in INR millions, unless otherwise stated)

Sl. No.	Particulars	Quarter Ended	Quarter Ended	Quarter Ended	Year Ended
		30/06/2026 (Unaudited)	31/03/2026 (Audited)	30/06/2025 (Unaudited)	31/03/2026 (Audited)
1	1 Turnover	3,332.37	6,121.47	3,777.96	22,622.20
2	Profit Before Tax	91.36	152.72	124.07	852.58
3	Profit After Tax	68.57	114.58	87.80	622.85

3. The above is an extract of the detailed format of Unaudited Standalone and Consolidated Financial Results for the quarter ended June 30, 2026 , filed with the Stock Exchanges under Regulation 33 of the SEBI (Listing Obligations and Disclosure Requirements) Regulations, 2015. The full format of the Unaudited Standalone and Consolidated Financial Results for the quarter ended June 30, 2026, are available on the Company's website https://saatvikgroup.com and on the Stock Exchange websites - BSE Limited (www.bseindia.com) and National Stock Exchange of India Limited (www.nseindia.com). The same can be accessed by scanning the QR code provided.

For Saatvik Green Energy Limited
(Formerly known as Saatvik Green Energy Private Limited)
Sd/-
Neelesh Garg
Chairman and Managing Director
DIN: 07282824

Place: Gurugram
Date : August 14, 2026

DJ MEDIAPRINT & LOGISTICS LIMITED

CIN- L60232MH2009PLC190567
Registered Office Address : 24, 1st Floor, Palkhiwala House, Tara Manzil, 1st Dhobi Talao Lane, Marine Lines,Mumbai-400 002.
Tel : 022-22002139 /40 / 49; **Email :** cs@djcorp.in, **Website :** www.djcorp.in

EXTRACT OF UN-AUDITED STANDALONE AND CONSOLIDATED FINANCIAL RESULTS FOR THE QUARTER ENDED JUNE 30, 2026

(Rs. In lakhs, except EPS)

Sr. No	Particulars	Standalone				Consolidated			
		Quarter Ended June 30, 2026	Quarter Ended March 31, 2026	Quarter Ended June 30, 2025	Year Ended March 31, 2026	Quarter Ended June 30, 2026	Quarter Ended March 31, 2026	Quarter Ended June 30, 2025	Year Ended March 31, 2026
		Unaudited	Audited	Unaudited	Audited	Unaudited	Audited	Unaudited	Audited
1	Total Income from Operations	3,014.88	4,641.56	2,152.24	11,636.49	3,636.17	5,286.08	2,524.28	13,789.48
2	Net Profit / (Loss) for the period (before Tax, Exceptional)	231.65	684.14	201.87	1,321.95	277.04	727.61	222.43	1,455.33
3	Net Profit / (Loss) for the period before tax (after Exceptional items)	231.65	684.14	201.87	1,321.95	277.04	727.61	222.43	1,455.33
4	Net Profit / (Loss) for the period after tax (after Exceptional items)	187.29	534.80	165.78	1,003.75	218.51	562.23	179.36	1,090.52
5	Total Comprehensive Income for the period [Comprising Profit / (Loss) for the period (after tax) and Other Comprehensive Income (after tax)]	189.74	533.69	166.90	1,003.75	220.96	561.12	180.48	1,090.52
6	Equity Share Capital	343.78	343.78	324.84	343.78	343.78	343.78	324.84	343.78
7	Reserves (excluding Revaluation Reserve) as shown in the Audited Balance Sheet of the previous year								
8	Earnings Per Share (of Rs. 10/- each) (for continuing and discontinued operations)								
	1. Basic	0.55	1.55	0.51	2.92	0.64	1.63	0.56	3.17
	2. Diluted	0.55	1.63	0.51	3.07	0.64	1.72	0.56	3.34

Notes:
1 The Financial results are prepared with the companies (Indian Accounting Standards) Rules, 2015 (as amended), as prescribed under section 133 of the Companies Act, 2013 and other recognised accounting practices and policies as applicable.
2 The above Financial Results and Statement of Assets and Liabilities were reviewed by the Audit Committee and approved by the Board of Directors at their respective meeting held on 14th August, 2026.
3 Figures of previous year/ period have been regrouped/ recast wherever necessary, in order to make them comparable.
4 The aforesaid results have been filed with Stock Exchanges under Regulation 33 of SEBI (Listing Obligations and Disclosure Requirements) Regulations, 2015 and are also available on the Stock Exchange websites and on websites of the company.
5 The Company operates in two segment namely "Printing Business" and "Record Management & Services" Segment and therefore segment reporting as required under Ind AS 108 is applicable.

For and on behalf of the Board of Directors
DJ MEDIAPRINT & LOGISTICS LIMITED
Sd/-
Dinesh Kotian
Managing Director
DIN: 01919855

Place: Mumbai
Date : 14th August 2026

माल्यांच्या जप्त संपत्तीने सर्व कर्ज फेडले का?

सीबीआय, ईडीकडून हायकोर्टाने मागितला खुलासा

▸ **मुंबई, नवराष्ट्र ब्यूरो.** फरार उद्योगपती विजय माल्यांच्या ईडीने जप्त केलेल्या चल संपत्तीचा वापर करून त्यांच्या सर्व कर्जाची परतफेड झाली आहे का, याबाबत मुंबई उच्च न्यायालयाने एसबीआय आणि ईडीकडून स्पष्ट माहिती मागवली आहे. न्यायमूर्ती मिलिंद जाधव यांच्या एकलपीठासमोर माल्यांनी २०२० मध्ये दाखल केलेल्या याचिकेवर सुनावणी झाली. त्यावेळी न्यायालयाने एसबीआय आणि ईडीच्या उपसंचालकांना नोटीस बजावत वस्तुस्थिती स्पष्ट करण्याचे निर्देश दिले. विजय माल्यांनी २०२० मध्ये दाखल केलेल्या याचिकेत २०१९ मधील विशेष न्यायालयाच्या आदेशाला आव्हान दिले होते. या आदेशाद्वारे एसबीआय आणि अन्य बँकांच्या कन्सोर्टियमला माल्यांची जप्त मालमत्ता कर्जवसुलीसाठी वापरण्याची परवानगी दिली होती. यामध्ये यूबी समूहाच्या समभागांचाही समावेश होता. सुनावणीदरम्यान माल्यांच्या वतीने ज्येष्ठ वकील अमित देसाई यांनी सांगितले की, २०२० नंतर झालेल्या घडामोडींमुळे ही याचिका आता प्रभावीपणे निष्फळ ठरली आहे. बँकांच्या कन्सोर्टियमने ईडीकडून जप्त केलेल्या मालमत्तांची विक्री आणि लिलाव करून सुमारे १५ हजार कोटी रुपयांची वसुली केल्याचा दावा त्यांनी केला. त्यावेळी बँकांचे व्याजासह एकूण सुमारे ६,२०३ कोटी रुपयांचे दावे होते. त्यामुळे माल्यांच्या देणींचा पूर्णपणे निपटारा झाल्याचा युक्तिवाद देसाई यांनी केला.

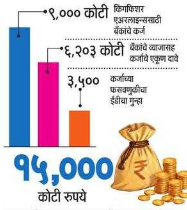

विजय माल्याची एकूण जप्त मालमत्ता

काय आहे विजय माल्या प्रकरण?

बंद पडलेल्या किंगफिशर एअरलाइन्ससाठी बँकांकडून घेतलेल्या सुमारे ९ हजार कोटी रुपयांच्या कर्जापैकी किमान ३,५०० कोटी रुपयांच्या कर्जात फसवणूक आणि मनी लॉन्ड्रिंग केल्याचा माल्यांवर आरोप आहे. या प्रकरणात ईडीने धनशोधन प्रतिबंधक कायद्यांतर्गत (पीएमएलए) कारवाई सुरू केली. २०१६ पासून माल्यांच्या मालमत्ता जप्त करण्याची प्रक्रिया सुरू करण्यात आली. त्यानंतर या मालमत्तांच्या विक्रीतून बँकांनी केलेल्या वसुलीचा मुद्दा आता मुंबई उच्च न्यायालयासमोर आला आहे.

तिनसुकिया-आगरतळ्यापर्यंत 'वंदे भारत' रेल्वेची योजना

'चिकन नेक'मध्ये चौथ्या मार्गाला मंजुरी

▸ **दिल्ली, नवराष्ट्र ब्यूरो.** देशाच्या मुख्य भूमीला ईशान्येकडील राज्यांशी जोडणाऱ्या सामरिकदृष्ट्या महत्त्वपूर्ण 'सिलिगुडी कॉरिडॉर'ला अधिक बळकट करण्याच्या दिशेने केंद्र सरकारने मोठा निर्णय घेतला आहे. या अरुंद पट्ट्यातील रेल्वे क्षमता वाढवण्यासाठी चौथ्या रेल्वे मार्गाला मंजुरी देण्यात आली आहे. याशिवाय गुवाहाटीहून तिनसुकिया आणि आगरतळ्यापर्यंत वंदे भारत रेल्वे सेवा सुरू करण्याचीही योजना असल्याची माहिती अधिकाऱ्यांनी दिली. सिलिगुडी कॉरिडॉर हा भारताच्या मुख्य भूभागाला ईशान्येकडील राज्यांशी जोडणारा अत्यंत महत्त्वाचा दुवा असल्याने या रेल्वे प्रकल्पांना सामरिक आणि आर्थिकदृष्ट्याही विशेष महत्त्व प्राप्त झाले आहे.

पूर्वोत्तर सीमा रेल्वेचे अधिकारी चेतन कुमार श्रीवास्तव यांनी गुरुवारी या प्रकल्पांची माहिती दिली. त्यांनी सांगितले की, सामरिकदृष्ट्या अत्यंत महत्त्वाच्या 'चिकन नेक' कॉरिडॉरमध्ये चौथा रेल्वे मार्ग उभारण्यास मंजुरी मिळाली आहे.

बारसोई मार्गाचेही दुहेरीकरण

सिलिगुडी कॉरिडॉरची क्षमता वाढवण्यावर रेल्वेकडून सातत्याने भर दिला जात आहे. बारसोई विभागातील रेल्वे मार्गाचे दुहेरीकरणही सुरू आहे. विविध मार्गांवर गेल्या वर्षी ४२ नवीन रेल्वे सेवा सुरू करण्यात आल्या, तर प्रवाशांच्या सोयीसाठी सुमारे २५० नवीन थांबे देण्यात आले आहेत.

ईशान्येकडील राज्यांत जलद प्रवास

वंदे भारत रेल्वे सेवेचा विस्तार ईशान्य भारतात करण्याचीही योजना आहे. गुवाहाटीहून पुढे तिनसुकिया आणि अगरतळ्यापर्यंत वंदे भारत सेवा सुरू करण्याचा प्रस्ताव असल्याचे श्रीवास्तव यांनी सांगितले. या मार्गांवर दोन्ही दिशांनी सेवा चालवण्याचे नियोजन आहे. त्यामुळे ईशान्येकडील राज्यांमधील प्रवाशांना जलद, आधुनिक आणि आरामदायी रेल्वे प्रवासाची सुविधा मिळण्याची अपेक्षा आहे.

▸ यापूर्वी या भागासाठी तिसऱ्या रेल्वे मार्गाचा प्रस्ताव होता; मात्र आता चौथ्या मार्गालाही मंजुरी देण्यात आली आहे. तिनमई घाट ते बागडोगरा दरम्यान सुमारे २९ किलोमीटर लांबीचा डबल अंडरग्राउंड रेल्वे प्रकल्प हाही महत्त्वाचा पायाभूत सुविधा प्रकल्प असल्याचे श्रीवास्तव यांनी सांगितले. प्रवासी आणि मालवाहतुकीचा वाढता भार लक्षात घेऊन या संपूर्ण परिसरातील रेल्वे पायाभूत सुविधांचा विस्तार करण्यात येत आहे.

सिंधू जलसंधी निलंबितच राहावी

पाण्यावर पाहिला हक्क भारताचा-उमर अब्दुल्ला

▸ **श्रीनगर, नवराष्ट्र ब्यूरो.** जम्मू-काश्मीरचे मुख्यमंत्री उमर अब्दुल्ला यांनी सिंधू जलसंधीच्या मुद्द्यावरून पाकिस्तानला चांगलेच सुनावले आहे. "आपल्या जीवनरेखेचे पाणी आपल्यापासून हिरावून घेतले गेले आहे. या नद्या आपल्या आहेत आणि त्यांच्यावर पहिला अधिकार आपलाच होता," असे त्यांनी शुक्रवारी स्पष्ट केले.

पाकिस्तान स्वतःला काश्मिरी जनतेचा मोठा हितचिंतक असल्याचे सांगतो; मात्र पाण्याच्या प्रश्नावर त्याची ही सहानुभूती कुठे जाते, असा सवाल उमर अब्दुल्ला यांनी केला. "जेव्हा आम्हाला आमच्याच नद्यांच्या पाण्याचा वापर करण्याच्या अधिकारापासून वंचित ठेवले गेले, तेव्हा ही सहानुभूती कुठे होती? आम्ही तेव्हापासून सिंधू जलसंधीचा फटका सहन करत आहोत," असे ते म्हणाले.

काश्मिरी पंडितांच्या सुरक्षेवरही चिंता

खोऱ्यात कार्यरत असलेल्या काश्मिरी पंडित कर्मचाऱ्यांना मिळणाऱ्या दहशतवादी धमक्यांबाबतही मुख्यमंत्री उमर अब्दुल्ला यांनी चिंता व्यक्त केली. केंद्रशासित प्रदेशातील सुरक्षा व्यवस्थेसाठी जबाबदार असलेल्या यंत्रणांनी या धमक्यांकडे गांभीर्याने पाहावे, असे आवाहन त्यांनी केले. "जम्मू-काश्मीरमधील दहशतवाद संपला आहे, आता कोणताही दहशतवादी उरलेला नाही, असे आपण वारंवार ऐकतो. मग या धमक्या कुठून येत आहेत?" असा सवाल उमर अब्दुल्ला यांनी केला. सिंधू जलसंधी सध्या निलंबित असून ती निलंबितच राहिली पाहिजे. जम्मू-काश्मीरला पाण्याचा योग्य वापर करता येईल, असेही उमर अब्दुल्ला यांनी सांगितले.

गळा दाबला, नंतर करंट देऊन मारले; पत्नीला अटक

▸ **दिल्ली, नवराष्ट्र ब्युरो.** दक्षिण दिल्लीतील संगम विहार येथे ५५ वर्षीय बिल्डर मुन्ना लाल यांच्या पत्नीला आणि तिच्या मित्राला पोलिसांनी अटक केली असून,

त्यांच्या पतीच्या खळबळजनक हत्येचा खुलासा झाला आहे. पत्नीने आर्थिक वाद आणि कौटुंबिक कलहामुळे पतीच्या हत्येचा कट रचला होता. या कटाचा भाग म्हणून, मुलाला कावड यात्रेला आणण्यासाठी पाठवण्यात आले, त्यानंतर पतीला झोपेच्या गोळ्या देऊन बेशुद्ध करण्यात आले आणि नंतर गळा दाबून व विजेचा धक्का देऊन ठार मारण्यात आले. पोलिसांनी आरोपी पत्नी रश्मी आणि तिचा मित्र चमन यांना अटक केली आहे. महिलेने चमनला ५ लाख रुपये देण्याचे मान्य केले होते, त्यापैकी २० हजार रुपये आगाऊ देण्यात आले होते.

मुलाला पाठवले कावडयात्रेला : मृत मुन्नालाल हा व्यवसायाने बांधकाम व्यावसायिक होता आणि चांगले उत्पन्न मिळवत होता. त्यांना तीन मुले होती. तपासात असे उघड झाले की रश्मी आणि मुन्नालाल यांच्यात पैशांवरून आणि घरगुती बाबींवरून अनेकदा वाद होत असे. रश्मीचा आरोप होता की तिचा नवरा तिला खर्चासाठी पुरेसे पैसे देत नाही. दरम्यान, तिने चमनशी मैत्री केली.

नेताजींवरील वक्तव्याचे प्रकरण सुप्रीम कोर्टात

▸ **दिल्ली, वृत्तसंस्था.** राज्यसभा खासदार नागेंद्र राय उर्फ अनंत महाराज यांनी नेताजी सुभाषचंद्र बोस यांच्याबद्दल केलेल्या कथित अपमानजनक वक्तव्याचे प्रकरण सर्वोच्च न्यायालयात पोहोचले आहे. गुरुवारी, एका वकिलाने भाजप खासदाराविरुद्ध स्वतःहून कारवाई करण्याची मागणी केली. तथापि, सरन्यायाधीश सूर्यकांत यांच्या अध्यक्षतेखालील खंडपीठाने ही मागणी फेटाळून लावली.

दखल घेण्याची मागणी, वकिलाला फटकारले

सर्वोच्च न्यायालयाने स्पष्टपणे सांगितले की, अपवादात्मक परिस्थितीतच स्वतःहून दखल घेतली जाते. सरन्यायाधीश सूर्यकांत यांनी वकिलाला योग्य याचिका दाखल करून प्रस्थापित कायदेशीर तत्त्वांच्या आधारे प्रकरणाची सुनावणी करून घेण्याचा सल्ला दिला. सरन्यायाधीश सूर्यकांत यांनी याचिकाकर्त्याला सांगितले, तुम्हाला कायद्याचे चांगले ज्ञान आहे. तुम्ही खूप चांगला युक्तिवाद करू शकता. तुम्हाला स्वतःहून दखल का हवी आहे? तुम्ही याचिका का दाखल करू शकत नाही? हे लक्षात घेणे महत्त्वाचे आहे की, भाजपचे राज्यसभा सदस्य नागेंद्र राय उर्फ अनंत महाराज यांनी केलेल्या वक्तव्याची स्वतःहून दखल घेण्याची विनंती वकिलाने सरन्यायाधीश सूर्यकांत यांना केली होती. यावर सरन्यायाधीश सूर्यकांत म्हणाले की, जेव्हा पीडित पक्ष न्यायालयात पोहोचू शकत नाहीत, अशा अपवादात्मक प्रकरणांमध्येच स्वतःहून दखल घेतली जाते.

वकिलाने कोणता तर्क दिला?

त्यानंतर वकिलाने स्पष्ट केले की, सर्वोच्च न्यायालयाने एनसीईआरटीच्या एका पुस्तकाची स्वतःहून दखल घेतली होती, कारण त्या पुस्तकाने न्यायपालिकेचा अपमान केला होता. हा युक्तिवाद ऐकून, सरन्यायाधीश सूर्यकांत यांच्यासोबत खंडपीठावर बसलेले न्यायमूर्ती जॉयमाल्य बागची म्हणाले, तुमचा आरोप आहे की कोणीतरी द्वेषपूर्ण भाषण ठरेल असे भाषण केले. आम्हाला प्रस्थापित तत्त्वांनुसार त्याची चौकशी करावी लागेल तुम्ही याचिका दाखल करा.

D S KULKARNI DEVELOPERS LIMITED

CIN: L45201PN1991PLC063340
Regd. Office: Unit 301, 3rd Floor, Swojas One, Kothrud, Pune - 411038
• Phone No.: 020-67166716 • Email: cs@solitaire.in
• Website: www.dskcirp.com

Statement of Unaudited Standalone Financial Results for the Quarter Ended June 30, 2026

(Amount in ₹ Lakhs)

Particulars	Quarter Ended (Unaudited)			Year Ended (Audited)
	June 30, 2026 (Unaudited)	March 31, 2026 (Audited)	June 30, 2025 (Unaudited)	31-03-2026 (Audited)
Total income from operations (net)	1,398.73	1,388.37	1,398.73	5,617.32
Net Profit / (Loss) for the period (before Tax, Exceptional and/or Extraordinary items)	(122.94)	(72.90)	47.12	(36.45)
Net Profit / (Loss) for the period before tax (after Exceptional and/or Extraordinary items)	(122.94)	(72.90)	47.12	(36.45)
Net Profit / (Loss) for the period after tax (after Exceptional and/or Extraordinary items)	(122.94)	(72.90)	47.12	(36.45)
Total Comprehensive Income for the period [Comprising Profit / (Loss) for the period (after tax) and Other Comprehensive Income (after tax)]	(122.94)	(72.90)	47.12	(36.45)
Equity Share Capital	1,000.00	1,000.00	1,000.00	1,000.00
Reserves (excluding Revaluation Reserve) as shown in the Balance Sheet of previous year				(13,879.12)
Earnings Per Share (of Rs. 10/- each) (for continuing and discontinued operations)-				
(a) Basic	(1.23)	(0.73)	0.47	(0.36)
(b) Diluted	(1.23)	(0.73)	0.47	(0.36)

Note: The above is an extract of the detailed format of Quarterly Financial Results filed with the Stock Exchanges under Regulation 33 of the SEBI (Listing and Other Disclosure Requirements) Regulations, 2015. The full format of the Quarterly and Annual Financial Results are available on the Stock Exchange websites, i.e. www.bseindia.com, www.nseindia.com and the Company website www.dskcirp.com.

Date: 14th August, 2026
Place: Pune

For and on behalf of Board of Directors
Bhushan Vilas Palresha
Managing director
DIN - 01258918

शौर्य चक्र विजेत्यांच्या पत्नीला २६ वर्षांनी न्याय

▸ **दिल्ली, वृत्तसंस्था.** शौर्य चक्र विजेते मोहन सिंग यांच्या विधवेला २६ वर्षांच्या कायदेशीर लढाईनंतर अखेर तिची हक्काची विशेष कौटुंबिक पेन्शन सर्वोच्च न्यायालयाच्या हस्तक्षेपानंतर मिळाली आहे. न्यायालयाने केंद्र सरकारला कुलदीप कौर यांना चार आठवड्यांच्या आत १० लाख रुपये देण्याचे आदेश दिले आहेत. भारत-चीन सीमेवर रस्ता बांधकामादरम्यान सहकाऱ्यांचे प्राण वाचवताना मोहन सिंग शहीद झाले होते. न्यायमूर्ती के. व्ही. विश्वनाथन आणि न्यायमूर्ती अरुण पल्ली यांच्या खंडपीठाने आपल्या विशेष अधिकारांचा वापर करून, विशेष कौटुंबिक पेन्शनचे लाभ तिच्या पतीच्या मृत्यूच्या तारखेपासून देण्याचे निर्देश दिले. न्यायालयाने म्हटले की, या प्रकरणातील विशेष परिस्थिती पाहता, हा दिलासा याचिका दाखल करण्यापूर्वीच्या तीन वर्षांपुरता मर्यादित ठेवता येणार नाही. आपल्या हक्कांसाठी कोणालाही न्यायालयाकडे येण्यास भाग पाडले जाऊ नये, असे न्यायालयाने म्हटले. मोहन सिंग यांनी कर्तव्य बजावताना सर्वोच्च बलिदान दिले होते आणि सरकारने त्यांच्या शौर्याची दखल घेऊन त्यांना शौर्य चक्र देऊन सन्मानित केले होते, असेही न्यायालयाने नमूद केले. अशा परिस्थितीत, कुटुंबाला किंवा विधवेला त्यांचे हक्क बजावण्यासाठी नेहमीप्रमाणे न्यायालयात जाण्यास भाग पाडले जाऊ नये.

संपूर्ण प्रकरण काय आहे?

- हे प्रकरण दिवंगत मोहन सिंग यांच्या पत्नी कुलदीप कौर यांनी दाखल केलेल्या अपिलाशी संबंधित आहे. मोहन सिंग हे जीआरईएफ मध्ये पर्यवेक्षक म्हणून कार्यरत होते आणि अरुणाचल प्रदेशातील हैल्यांग-मेटांगलियांग-चागलोहागोम रस्त्याच्या बांधकामाचे प्रभारी होते.
- १० जुलै २००० रोजी, एका अत्यंत धोकादायक ठिकाणी रस्त्याचे बांधकाम सुरू होते. मोहन सिंग यांनी पाहिले की, एका टेकडीच्या माथ्यावरून एक मोठा दगड आणि ढिगारा वेगाने बांधकाम स्थळाकडे येत आहे. त्यांनी तात्काळ डोजर आणि कंप्रेसर चालकांना धोक्याची सूचना दिली आणि त्यांना सुरक्षित ठिकाणी जाण्याचे निर्देश दिले.
- कामगारांचे प्राण वाचवताना, मोहन सिंग यांना स्वतःला त्या दगडाचा फटका बसला आणि ते ७० मीटर खोल दरीत कोसळले, ज्यात त्यांचा मृत्यू झाला. त्यांच्या अदम्य शौर्य आणि त्यागाची दखल घेऊन, केंद्र सरकारने त्यांना १९ ऑक्टोबर २००१ रोजी मरणोत्तर शौर्य चक्र प्रदान केले.

जीटीटी डेटा सोल्यूशन्स लिमिटेड

gtt DATA Shaping Dual Intelligence

(पूर्वीची सिनेगड कम्युनिकेशन्स लिमिटेड म्हणून ज्ञात)
सीआयएन : L62099PN1986PLC249493
नोंदणीकृत कार्यालय : ११४३, समानी कम्पाऊंड, सीटीएस क्र.११४३, उत्तर शिवाजी नगर, टिंबर एरिया, सांगली, सांगली मीरज, महाराष्ट्र, भारत -४१६४१६.
संपर्क : +९१ ७७१९९ १३३५१ | ई-मेल : compliance@gttdaa.ai | वेबसाइट : www.gttdata.ai

दि. ३०.०६.२०२६ रोजी संपलेल्या तिमाहीकरिताच्या अलेखापरीक्षित एकत्रित वित्तीय निकालांच्या अहवालाचा सारांश

(रु. लाखांत)

तपशील	३०.०६.२०२६ रोजी संपलेली तिमाही (अलेखापरीक्षित)	३१.०३.२०२६ रोजी संपलेली गत तिमाही (लेखापरीक्षित)	३०.०६.२०२५ रोजी संपलेली अनुषंगिक तिमाही (अलेखापरीक्षित)	३१.०३.२०२६ रोजी संपलेले वर्ष (लेखापरीक्षित)
परिचालनातून एकूण उत्पन्न	३,३०४.३६	२,८९७.२२	२,५४३.५३	११,३३२.२६
कालावधीकरिता (कर, अपवादात्मक व/वा अतिविशेष बाबीपूर्व#) निव्वळ नफा/(तोटा)	(३०५.१२)	(९३०.१२)	(३८५.७४)	(१,५५६.३५)
करपूर्व कालावधीकरिता (अपवादात्मक व/वा अतिविशेष बाबीपश्चात#) निव्वळ नफा/(तोटा)	(३०५.१२)	(९३०.१२)	(३८५.७४)	(१,५५६.३५)
करपश्चात कालावधीकरिता (अपवादात्मक व/वा अतिविशेष बाबीपश्चात#) निव्वळ नफा/(तोटा)	(३०५.१२)	(९४४.१०)	(४११.९३)	(१,६४७.१८)
कालावधीकरिता एकूण सर्वसमावेशक उत्पन्न (कालावधीकरिता (करपश्चात) व अन्य सर्वसमावेशक उत्पन्नापश्चात (करपश्चात) यांचा समावेश)	-	१८.०८	-	३०.७१
समभाग भांडवल	४,१७७.६९	४,१७७.६९	२,३९५.२४	४,९१६.११
राखीव (पुनर्मूल्यांकन राखीव वगळता) - गत वर्षाच्या लेखापरीक्षित ताळेबंदामध्ये दर्शविल्यानुसार	२,८८५.४१	३,२९४.४३	३८४.३१	(३२७.५८)
उत्पन्न प्रति समभाग (प्रत्येकी रु. १०.००) (अखंडित व खंडित परिचालनाकरिता)				
अ) मूलभूत	(०.७३)	(२.२६)	(०.९८)	(३.९४)
ब) सौम्यीकृत	(०.५७)	(१.६१)	(०.९८)	(२.९४)

दि. ३०.०६.२०२६ रोजी संपलेल्या तिमाहीकरिताच्या स्थायी अलेखापरीक्षित वित्तीय निकालांची महत्वाची माहिती

(रु. लाखांत)

तपशील	३०.०६.२०२६ रोजी संपलेली तिमाही (अलेखापरीक्षित)	३१.०३.२०२६ रोजी संपलेली गत तिमाही (लेखापरीक्षित)	३०.०६.२०२५ रोजी संपलेली अनुषंगिक तिमाही (अलेखापरीक्षित)	३१.०३.२०२६ रोजी संपलेले वर्ष (लेखापरीक्षित)
परिचालनातून उत्पन्न	९३२.८२	९०२.५८	४७.५६	२,५७३.७५
करपूर्व कालावधीकरिता (अपवादात्मक व/वा अतिविशेष बाबीपश्चात) निव्वळ नफा/(तोटा)	(५४.८७)	(१,९८९.६५)	(४११.९२)	(२,५६४.१४)
करपश्चात कालावधीकरिता (अपवादात्मक व/वा अतिविशेष बाबीपश्चात) निव्वळ नफा/(तोटा)	(५४.८७)	(१,९८९.६५)	(४११.९२)	(२,५६४.१४)
एकूण सर्वसमावेशक उत्पन्न (करपश्चात)	-	७.०७	-	१.११

टीप :
१. वरील विवरण हे सेबी (सूची व अन्य विमोचन आवश्यकता) विनियमन, २०१५ च्या विनियमन ३३ अंतर्गत स्टॉक एक्सचेंजेसकडे दाखल करण्यात आलेल्या वित्तीय निकालांच्या विस्तृत प्रारूपाचा सारांश आहे. तिमाही वित्तीय निकालांचे संपूर्ण प्रारूप बीएसई वेबसाइट www.bseindia.com वर तसेच कंपनीची वेबसाइट www.gttdata.ai वरही उपलब्ध आहे.

संचालक मंडळाकरिता व त्यांच्या वतीने
सही/-
पंकज रमेश समानी
व्यवस्थापकीय संचालक
डीआयएन : ०६७९९९९०

दिनांक : १३.०८.२०२६

Rajgad Dnyanpeeth's
Rajgad Institute of Management Research & Development
RIMRD
S. No. 32/2/12-16 Opp. Dhankawadi Post Office, Dhankawadi, Pune-411 043.
Contact : 020-24362334 Website : www.rimrd.org.Email : director@rimrd.org

Approved by AICTE, Recognized by DTE,
Affiliated to Savitribai Phule Pune University

MBA

ADMISSIONS OPEN FOR 2026-27 MBA-II (Lateral Entry)

DTE CODE - MB 06121

M.B.A. (L.E.)	Vacant Seat 01	DTE Code 612110110

Applications are invited from eligible candidates for admissions to **Master of Business Administration (MBA) Direct Second Year Entry (Lateral Entry) for Institutional Admission Round From 10/08/2026 to 17/08/2026 up to 5.00 p.m.**
Student have to visit the institute personally with all the original documents as prescribed by the Government Admission Authority

Dr. Tanaji Dabade, Director
Mrs. Swarupa Thopte, Hon. Secretary
Mr. Sangram Thopte, Hon. President

For Admissions Contact :8686717161

जाहीर नोटीस

तमाम लोकांना विशेषतः बारामती तालुक्यातील व गाव मौजे रूई ता. बारामती, येथील लोकांना या जाहीर नोटीसीने कळविण्यात येते की, गट नं ८ मधील ३ हे ५१ आर + पोख ० हे २७ आर असे मिळकतीचे वर्णन एकूण ३ हे ७८ आर यासी आकार ०२ रू ६२ यापैकी आमचे अशिल यांनी दिनांक ४/७/२००२ रोजी रजिस्टर दस्त नं ३३४६ / २००२ अन्वये खरेदी घेतलेले ०४ आर पड जागा व त्या भोवतीचे तारेचे कंपाऊंड क्षेत्र यासी चतुःसिमा पुर्वेस - बाराते, आव्हाळे - गट नं. ८ यांची पक्की घरे, दक्षिणेस - गट नं. ८ मधील १० फुटी अंतर्गत रस्ता, पश्चिमेस पैकी उर्वरीत क्षेत्र, उत्तरेस - आबासो चौधर यांचे घर हा या जाहीर नोटीसचा विषय असे.

सदर मिळकतीबाबत आमचे अशिल यांनी बारामती येथील मे. कोर्टामध्ये जाहीर ठराव व निरंतर मनाईकरीता दिवाणी दावा रे.मु.नं ४०१ / २०२५ दाखल केलेला असून सदरील वादाचा अंतिम निकाल हा गुणदोषावर लागेपर्यंत वर वर्णन केलेल्या मिळकतीबाबत काही व्यवहार चालले असलेबाबतची खात्रीशीर माहिती आमच्या अशिलांना मिळाली असून वर नमुद मिळकतीबाबत कोणीही कोणत्याही स्वरूपाचा व्यवहार करू नये यासाठी सदरची जाहीर नोटीस ही प्रसिध्द करण्यात आली आहे.

तरी वर नमुद केलेल्या मिळकतीबाबत कोणीही कोणत्याही स्वरूपाचा लेखी अथवा तोंडी व्यवहार उदा. खरेदीखत, साठेखत, विसारपावती अथवा तत्सम स्वरूपाचा व्यवहार करू नये अगर कोणी अशा स्वरूपाचा व्यवहार केलेस तो आमच्या अशिलांवर बंधनकारक असणार नाही, याची नोंद घ्यावी कळावे, कोणाचीही फसवणूक होवू नये यासाठी सदरची जाहीर नोटीस दिली असे. येणेप्रमाणे जाहीर नोटीस असे.

बारामती
दिनांक :- १४/८/२०२६

सही/-
अशिलातर्फे ॲडव्होकेट
ॲड. कांचन संपतराव देवकाते
ऑफिस पत्ता : ३०५, लॉयर्स इनक्लेव्ह, जिल्हा कोर्टाचे समोर भिगवण रोड बारामती, जि. पुणे
मो.नं. ९२८४११५००३

कॅबवर जादा शुल्क आकारण्यावर बंदी

दिल्ली. जर तुम्ही ओला, उबर किंवा इतर कोणत्याही ॲपद्वारे कॅब बुक करत असाल आणि बुकिंग पूर्ण होण्यापूर्वी स्क्रीनवर टिप देण्याचा किंवा अतिरिक्त पैसे देण्याचा पर्याय दिसत असेल, तर आता हे शक्य होणार नाही. रस्ते वाहतूक आणि महामार्ग मंत्रालयाने कॅब ॲग्रीगेटर्सना त्यांच्या मोबाईल ॲप्स आणि डिजिटल प्लॅटफॉर्मवरून अशी सर्व फीचर्स काढून टाकण्याचे निर्देश दिले आहेत. मंत्रालयाने म्हटले आहे की, प्रवास सुरू होण्यापूर्वी अतिरिक्त पैसे मागणाऱ्या अशा संदेशांमुळे 'मोटर व्हेईकल ॲग्रीगेटर गाईडलाईन्स, २०२५' चे उल्लंघन होते. आपल्या मार्गदर्शक सूचनेत मंत्रालयाने म्हटले आहे की, कॅब बुक करताना प्रवाशांना टिप देण्यास सांगणारे संदेश किंवा पर्याय दाखवले जाऊ नयेत. यामध्ये 'ॲडव्हान्स टिप', 'ॲड-ऑन निवडा' आणि 'लवकर राइड कन्फर्मेशनची शक्यता वाढवा' यांसारख्या पर्यायांचा समावेश आहे. त्याचप्रमाणे, जर ॲपवर लवकर राइडसाठी ड्रायव्हरला टिप देण्यास सांगणारा संदेश दिसत असेल, तर तो देखील काढून टाकला पाहिजे. सरकारच्या मते, कोणत्याही ॲपमधील वैशिष्ट्यामुळे प्रवाशाला असे वाटू नये की, कॅबच्या भाड्याव्यतिरिक्त अतिरिक्त पैसे दिल्याने कॅबची बुकिंग लवकर निश्चित होईल, ड्रायव्हरने ट्रिप स्वीकारण्याची शक्यता वाढेल.

जाहीर प्रसिध्दकरण

उपविभागीय अधिकारी तथा उपविभागीय दंडाधिकारी बारामती यांचे कार्यालय
जा.क्र. फौज/कावि/१०६३/२०२६
दिनांक :- ०७/०८/२०२६

१) सुरैया हनीफ कुरेशी
रा. लासुर्णे ता. इंदापूर जि. पुणे ....अर्जदार
विरुध्द
१) ग्रामसेवक/निबंधक
लासुर्णे ता. इंदापूर जि. पुणे ....सामनेवाला

विषय:- जन्म-मृत्यु नोंदणी (दुरुस्ती) अधिनियम २०२३ कलम १३(२)(३) प्रमाणे अर्ज

ज्याअर्थी, यातील अर्जदार सुरैया हनीफ कुरेशी हे वर नमुद पत्त्यावरील कायमचा रहिवासी आहे. अर्जदार सुरैया हनीफ कुरेशी यांचा जन्म दिनांक ०१/०१/१९८८ रोजी मौजे- लासुर्णे ता. इंदापूर जि.पुणे येथील अर्जदार यांच्या राहत्या घरी/दवाखान्यात झालेला आहे. अर्जदार यांची कार्यालयात जन्म रजिस्टरला नोंद नसल्यामुळे त्यांनी जन्म-मृत्यु नोंदणी (दुरुस्ती) अधिनियम २०२३ चे कलम १३ (२) (३) प्रमाणे नोंद होऊन जन्म दाखला दाखला मिळण्याकामी विनंती केली आहे.

त्याअर्थी सदर अर्जाकामी अर्जदार यांना जन्म दाखला मिळणेकामी कोणाची काही हरकत अथवा म्हणने असल्यास ही नोटीस प्रसिध्द झाल्यापासून १५ दिवसाच्या आत किंवा उपविभागीय अधिकारी तथा उपविभागीय दंडाधिकारी, बारामती या कार्यालयात नेमलेली तारीख २७/०८/२०२६ रोजीपर्यंत स्वतः अथवा आपल्या वकीलामार्फत हजर राहून आपले म्हणने मांडावे. कोणाचीही काही हरकत अथवा म्हणने मुदतीत न आल्यास कोणाचीही हरकत नाही असे समजुन या अर्जाची चौकशी होऊन अर्जदारास संबधीत दाखला देण्यात येईल. सदरचे जाहिर प्रसिध्दीकरण आज दिनांक ०७/०८/२०२६ रोजी आमचे सही शिक्याने प्रसिध्द केले असे.

ठिकाण :- बारामती
दिनांक :- ०७/०८/२०२६

सही/-
(शिक्का) उपविभागीय अधिकारी तथा उपविभागीय दंडाधिकारी बारामती (करीता)

खाडी देशांमध्ये महिलांसाठी ७ 'वन-स्टॉप सेंटर'

▸ **मुंबई/नवी दिल्ली, वृत्तसंस्था.** खाडी देशांमध्ये रोजगारासाठी गेलेल्या भारतीय महिला कामगारांच्या सुरक्षिततेसाठी केंद्र सरकारने महत्त्वाचे पाऊल उचलले असून, त्यांच्या मदतीसाठी खाडीतील प्रमुख शहरांमध्ये सात 'वन-स्टॉप सेंटर' सुरू करण्यात आली आहेत. संकटात सापडलेल्या भारतीय महिलांना तातडीने आणि समन्वयाने मदत मिळावी, हा या केंद्रांचा उद्देश आहे. परराष्ट्र राज्यमंत्री कीर्तीवर्धन सिंह यांनी राज्यसभेत एका प्रश्नाच्या उत्तरात ही माहिती दिली. राज्यसभा सदस्य राजीव सिंह यांनी खाडी देशांमध्ये काम करणाऱ्या भारतीयांना भेडसावणाऱ्या अडचणी आणि त्यांच्या सुरक्षिततेसाठी केंद्र सरकारकडून करण्यात येणाऱ्या उपाययोजनांबाबत प्रश्न उपस्थित केला होता. भारतीय कामगारांना मार्गदर्शन आणि समुपदेशन देण्यासाठी दुबई, जेद्दा आणि रियाध येथे तीन 'प्रवासी भारतीय सहाय्यता केंद्रे'ही सुरू केली आहेत.

श्री. नरसिंह नागरी सहकारी पतसंस्था मर्यादित

रांजणी, ता.आंबेगाव, जि.पुणे

स्थावर मालमत्ता जाहीर फेर लिलाव

ज्या अर्थी, महाराष्ट्र राज्य सहकारी अधिनियम १९६० (१) कलम १५६ व महाराष्ट्र सहकारी संस्था नियम १९६१ मधील नियम क्रमांक १०७ व त्या खालील उपनियमान्वये ज्या अर्थी, श्री. नरसिंह नागरी सहकारी पतसंस्था मर्यादित, रांजणी, ता. आंबेगाव, जि. पुणे या पतसंस्थेने खालील कर्जदाराचे विरुद्ध महाराष्ट्र राज्य सहकारी अधिनियम १९६० (१) अन्वये वसुली दाखले मिळविले आहेत.

लिलाव फेर जाहीरनामा

ज्या अर्थी, सदर जप्ती आदेशात नमुद केल्याप्रमाणे ऋणको यांनी मुदतीत रक्कम भरणा करण्यात कसूर केली आहे. त्या अर्थी, श्री. आर. बी. वाघ, मा. विशेष वसुली अधिकारी द्वारा श्री. नरसिंह नागरी सहकारी पतसंस्था मर्यादित, रांजणी, ता. आंबेगाव जि. पुणे असे जाहीर करतो कि, खालील कर्जदाराच्या जप्त केलेल्या स्थावर मालमत्तेचा रीतसर जाहीर लिलाव खाली दर्शविलेल्या तारखेला ठेवण्यात आलेला आहे. लिलावाच्या अटी व शर्ती पतसंस्थेच्या मुख्य कार्यालयास या सबंधित शाखेत बोर्डवर प्रसिद्ध करण्यात आलेल्या आहेत. याशिवाय लिलावाच्या दिनांकास लिलावपूर्वी वाचून दाखविण्यात येतील.

स्थावर मालमत्तेचे वर्णन

अ. क्र.	कर्जदाराचे नाव व वसुली क्रमांक व दिनांक	लिलावा अंतर्गत मालमत्तेचे वर्णन, लिलावाचे ठिकाण, तारीख व वेळ
१	१ गुरुदत्त बॅटरी सर्व्हिसेस प्रो.प्रा. रुपाली शांताराम खुटाळ रा. मु.पो. मंचर, ता. आंबेगाव, जि. पुणे १०१/९५/२०२३ दिनांक ३१/०५/२०२३ जामीनदारः १. श्री. नंदकुमार धोंडीबा बेंडे २. श्री. संतोष मारुती औटी	मौजे. मंचर, ता. आंबेगाव, जि. पुणे येथील नगरपंचायत हद्दीतील वार्ड क्र. ०४ मिळकत नं. ४११८/६०५, विघ्नहर मंगल कार्यालय, स.नं. २९/१ या ईमारतीमधील गाळा क्र. १७, पूर्व-पश्चिम २२.४, दक्षिण-उत्तर १३ या मापाचा आर. सी. सी. एकुण २९१.५ चौ. फुट **लिलाव बुधवार, दिनांक ०२/०९/२०२६ रोजी सकाळी ११:०० वाजता संस्था मुख्य कार्यालय रांजणी**

सदरचा जाहीरनामा आज वार सोमवार, दिनांक १०/०८/२०२६ रोजी माझे सही शिक्क्यानिशी प्रसिद्ध करण्यात आला. टिप-लिलावात भाग घेऊ इच्छीणाऱ्या व्यक्तींनी पतसंस्थेशी संपर्क साधावा.

जा.क्र.वि.वि.अ/वसुली/ स्थावर/ ७७/२०२५-२०२६
विशेष वसुली अधिकारी पुणे
दिनांक : १०/०८/२०२६

(शिक्का)

सही/-
श्री. आर. बी. वाघ
विशेष वसुली अधिकारी
(महाराष्ट्र सह. संस्था अधिनियम)
१९६० व नियम १९६१ कलम १५६ (१) व नियम १०७ अन्वये

अमेरिकेत अपाचे हेलिकॉप्टर कोसळले

टेक्सास. अमेरिकन लष्कराचे एक अपाचे हेलिकॉप्टर टेक्सासमध्ये शेतात कोसळले, ज्यामुळे संपूर्ण परिसर आगीच्या भक्ष्यस्थानी पडला. मध्य टेक्सासमधील एका मोहिमेदरम्यान हा अपघात झाला. दोन्ही वैमानिकांचा मृत्यू झाला. अपघाताचा परिणाम इतका भीषण होता की, हेलिकॉप्टरचे अवशेष शेतात सर्वत्र विखुरले गेले आणि आजूबाजूच्या परिसरात आग पसरली.